THE FALL ANNOUNCEMENT NUMBER

THE

Publishers' Weekly

THE AMERICAN

BOOK TRADE JOURNAL

WITH WHICH IS INCORPORATED

The American Literary Gazette and Publishers' Circular.

[ESTABLISHED 1852.]

Published by the R. R. BOWKER COMPANY. R. R. BOWKER, *President and Treasurer*, FREMONT RIDER, *Secretary*.

PUBLICATION OFFICE, 241 WEST 37TH STREET, NEW YORK

Entered at the Post Office at New York, N. Y., as second-class matter

VOL. LXXXVIII., No. 13 NEW YORK, September 25, 1915 WHOLE No. 2277

PERIODICAL ROOM
RECEIVED
OCT 1 1915
UNIV. OF MICH.
LIBRARY

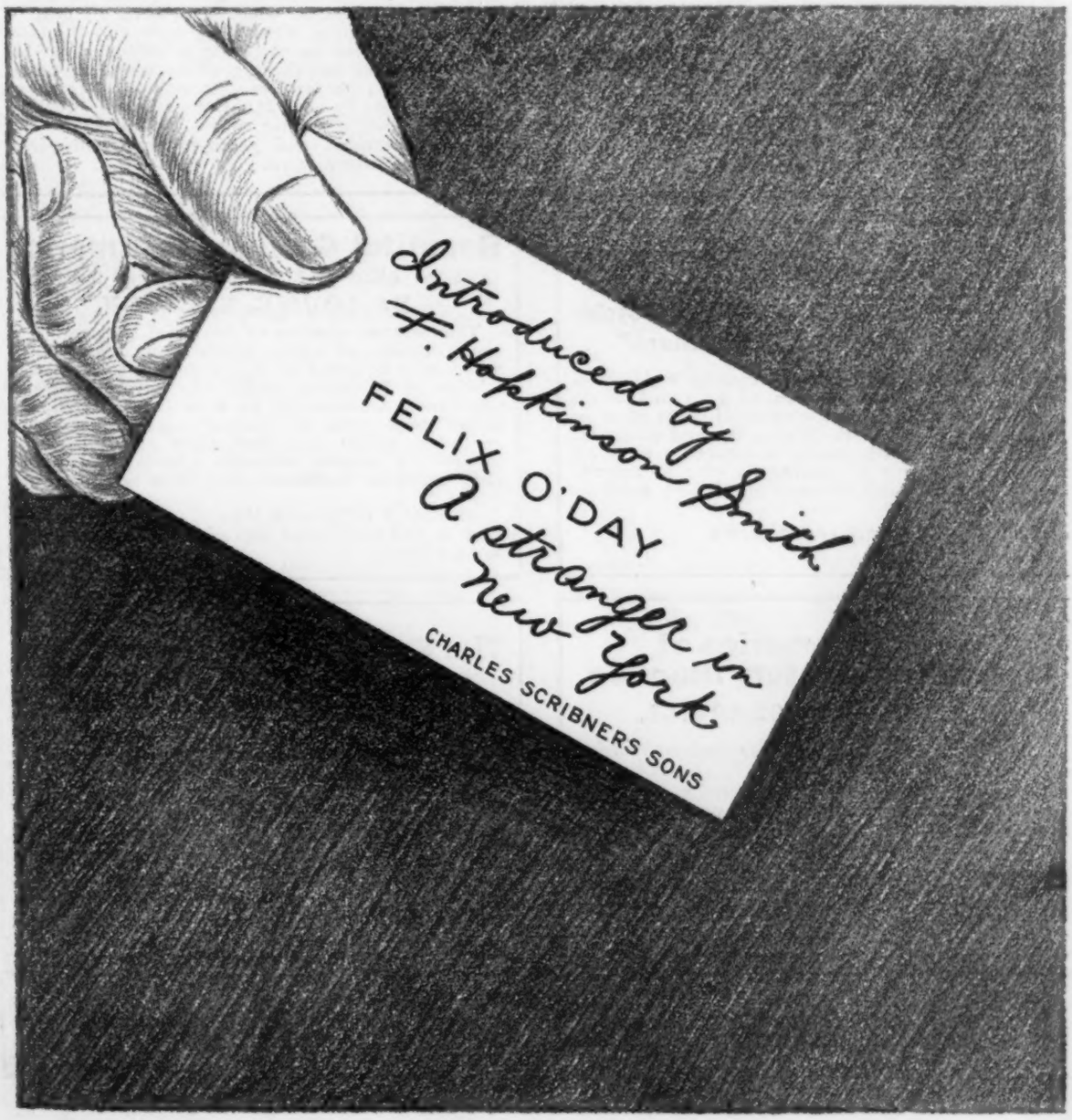

Index to Advertisers, see page 911

SOME SCRIBNER BOOKS

CONSTANTINOPLE

OLD AND NEW **By H. G. Dwight**

Mr. Dwight's book on the various phases of life in Constantinople, its unique and most picturesque characteristics, is such as even with Mr. Dwight's charming style very few men could have written. He has lived in Constantinople in boyhood and manhood in real intimacy with the people, and the vividness of his early impressions has been supplemented by a deep study of Turkish character and of the significance of the city's associations. His book is in these respects the most informing yet written about the Turkish capital.

Profusely illustrated. In box, $5.00 net; postage extra.

The Reconciliation of Government with Liberty

By PROFESSOR JOHN W. BURGESS, LL.D.

The purpose of Professor Burgess is to show within the compass of a single volume what all the states of the world have done for the solution of the great problem defined in his title and to present concisely the stage in that solution at which he has arrived. At this moment, the book is a document of special interest.

$2.50 net; postage extra.

Heart of Europe

By RALPH ADAMS CRAM

Nothing could be a more timely or valuable contribution to the knowledge of what the great war means than this book. The description of the cities like Liège, Louvain, Malines, Rheims, Laon, Soissons and Namur, which have been victims; of Amiens, of Bruges, Ghent, Antwerp and Brussels which have been endangered, is eloquent far beyond the mere marshalling of facts and pictures; it is not possible to read it without a thrill of deepest sympathy with Mr. Cram's love of what he describes and his sense of its loss or peril

32 illustrations and photogravure frontispiece. $2.00 net; postage extra.

The Holy Earth

By L. H. BAILEY, Editor of the "Cyclopedia of American Horticulture."

In this little volume the country's foremost authority upon agriculture in all its ramifications attempts, by presenting his personal point of view and judgment on the rural situation and man's relation to rural environment, to awaken a sense of the basic character of nature, not only as regards man's physical, but his intellectual and spiritual life.

$1.00 net postage extra.

Beautiful Gardens in America

And the Effect of Climate in Various Sections.

By LOUISE SHELTON

This volume consists of beautiful pictures of a great variety of those gardens in this country which may be taken as representative of the possibilities of gardening under our diverse climatic conditions, accompanied by brief but truly illuminative text. As the author says, "the views contained within this book show chiefly gardens planned by owners earnestly laboring to express their sense of the beautiful in these their out-door homes."

Illustrated with more than 170 photographs and with 8 full-page color reproductions. $5.00 net; postage extra.

French Memories of Eighteenth-Century America

By CHARLES H. SHERRILL.

With illustrations from paintings and engravings. Crown 8vo.

This volume, based upon the memoirs, and other forms of recorded observation and commentary, of those French men and women who visited this country between 1775 and 1800—many of them to assist in our war for liberty—forms an extremely vivid, lively, and instructive presentation of this most interesting period of our history.

$2.00 net; postage extra.

The Fountains of Papal Rome

By MRS. CHARLES MACVEAGH.

One of the most characteristic features of the Eternal City is the numerous and often magnificent fountains served by the exceptionally abundant water supply. Of papal Rome, particularly, these monuments may almost be said to summarize the story. Mrs. MacVeagh has treated them in this sense as well as describing them with artistic sympathy.

Illustrated by Rudolph Ruzicka. $2.50 net; postage extra.

Charles Scribner's Sons

SOME SCRIBNER BOOKS

SOCIALIZED GERMANY

By Frederic C. Howe

Author of "THE MODERN CITY."

"The German peril," says Dr. Howe in his preface, "is only in part a military peril. It is a peace peril as well. The real peril to the other powers of Western civilization lies in the fact that Germany is more intelligently organized than is the rest of the world." The book shows how this organization has come about.

$1.50 *net; postage extra.*

The Fighting Cheyennes

By GEORGE BIRD GRINNELL, Author of "Beyond the Old Frontier," etc., etc.

The result of almost a lifework on the part of the author, one of the first living authorities on the American Indian, and is the first full history of a great Indian tribe whose relations have involved not only most of the other Western Indians, but the whites in many of their famous campaigns.

With maps. $3.50 *net; postage extra.*

Ivory Apes and Peacocks

By JAMES HUNEKER, author of "Egoists," "Promenades of an Impressionist," etc.

In this new book, Mr. Huneker, after his excursion to the New Cosmopolis and various European cities, returns to the literary and art topics which he always discusses in such brilliant, incisive, and entertaining fashion. Under his alluring titles (borrowed from the manifest of Solomon's ship trading with Tarshish), a rich and varied cargo of merchandise is collected. There is a critical article on Joseph Conrad, cordial to enthusiasm; a piquant paper on Whitman, characterizing the poet as well as describing a visit to him; thoroughgoing illuminating discussions of Dostoievsky. Tolstoy, Richard Strauss and many others.

$1.50 *net; postage extra.*

The Road to Glory

By E. ALEXANDER POWELL.

Some of the most romantic and heroic of the exploits of our history—generally neglected by the regular historian because of their unofficial character, and therefore unfamiliar or unknown to the general reader—are vividly recounted in these stirring pages, and become real to the reader in the intense, swift, and spirited narrative.

$1.50 *net; postage extra.*

Oriental Rugs

By JOHN KIMBERLY MUMFORD.

This book, the purpose of which, when it first appeared, was to describe, identify, and expound the old native rugs of the Orient, has met the test of time by a sustained popularity which has induced the publishers to offer a new edition, revised and amplified, but lower in price.

Profusely illustrated with color plates, planotype, and half-tone. New and completely revised edition. $5.00 *net; postage extra.*

What I Believe and Why

By WILLIAM HAYES WARD, D.D., LL.D., Editor of The Independent.

This book is a candid attempt to analyze the beliefs of a sincerly religious man whose faith has persisted in the midst of the last half century's tremendous increase in scientific knowledge. In these days of materialistic attacks on religious belief and the theory that knowledge and reasoning are working against theology, the timeliness of this book is indisputable.

$1.50 *net; postage extra.*

Practical Drawing

A Book for the Student and the General Reader.

By E. G. LUTZ.

A direct treatment of drawing, with and without models, from life, from casts; perspective proportions of the human figure; charcoal, crayon, pen-and-ink and monochrome water-color work, pictorial composition, costume designing, lettering, materials, instruments and many other useful hints on drawing, with explanatory illustrations by the author.

Profusely illustrated. $1.25 *net; postage extra.*

Charles Scribner's Sons

SOME SCRIBNER FICTION

Gouverneur Morris in WHEN MY SHIP COMES IN has written a brilliant story, sparkling with the glamour of the stage, which centres round the romance between a playwright and a girl who has saved him from drowning.
Illustrated. $1.35 *net; postage extra*

Richard Harding Davis in "SOMEWHERE IN FRANCE" has included some of his most fascinating stories, such as "The Card-Sharp," "The Boy Scout," "The Frame-Up." The title-story is of the present European war.
Illustrated. $1.00 *net; postage extra*

Jennette Lee in AUNT JANE has created a beautiful character—the benevolent despot of an endowed hospital—a person essentially human, full of sense, humor, kindness, and opportune philosophy. $1.25 *net; postage extra*

Ralph D. Paine has produced in THE TWISTED SKEIN—the story of a man who enjoyed college by proxy—an absorbing novel full of color, and done in his most characteristic and best manner. *Illustrated.* $1.35 *net; postage extra*

Francis Lynde has made THE REAL MAN a most ingenious story based on the development of a Middle Western bank cashier from a mere social butterfly into the leading spirit in a great industrial enterprise.
Illustrated. $1.35 *net; postage extra.*

Gordon Arthur Smith tells in THE CROWN OF LIFE the story of a modern girl who revolted against formality and convention in the selfish pursuit of pleasure. Full of the keenest wit and satire.
$1.35 *net; postage extra*

Anton Tchekoff gives us some new stories of Russian life in RUSSIAN SILHOUETTES, translated by Marian Fell. They are composed of such stories as reveal the Russian mind, nature, and civilization. $1.35 *net; postage extra*

CHARLES SCRIBNER'S SONS

Lining-paper in grey and orange of "Hans Brinker, or The Silver Skates"

HANS BRINKER
OR THE SILVER SKATES
BY MARY MAPES DODGE

This edition is the fruit of a supreme effort to make a garb befitting a classic of such prolonged popularity. Its manufacture involved the most up-to-date color processes by which the exquisite delicacy of George Wharton Edwards's water-color work has been preserved in every detail. It would be difficult to conceive of a more perfect holiday gift.

$2.00 net; postage extra

OTHER BOOKS FOR BOYS AND GIRLS

Indian WHY Stories

SPARKS FROM WAR EAGLE'S LODGE-FIRE

By FRANK M. LIDNERMAN

Stories out of the wonderful Indian world of myths by one of the greatest authorities on all Indian folk-lore.

8 ILLUSTRATIONS IN COLOR BY CHARLES M. RUSSELL

$2.00 net; postage extra

The Life of Robert Louis Stevenson

FOR BOYS AND GIRLS

By JAQUELINE OVERTON

The romantic story of a life of adventure that never lost its "eternal spirit of boyhood."

$1.00 net; postage extra

The Toy-Shop Book

By ADA VAN STONE HARRIS and MRS. C. T. WALDO

A book for young children, written in sympathy with their ideas and amusement, yet in such a way as to direct their thoughts into profitable channels. Illus. in color.

$1.25 net; postage extra

The One I Knew the Best of All

BY FRANCES HODGSON BURNETT

A new and cheaper edition, with a new foreword by the author.

Illustrated by R. B. Birch

$1.25 net; postage extra

In Camp on Bass Island

WHAT HAPPENED TO FOUR CLASSMATES ON THE ST. LAWRENCE RIVER

By PAUL G. TOMLINSON

This new volume in "The Classmate Series" is an exciting account of further adventures of the four boys who travelled to Labrador in "To the the Land of the Caribou."

ILLUSTRATED

$1.25 net; postage extra

CHARLES SCRIBNER'S SONS — BOOKS — SCRIBNER'S MAGAZINE — FIFTH AVENUE, NEW YORK

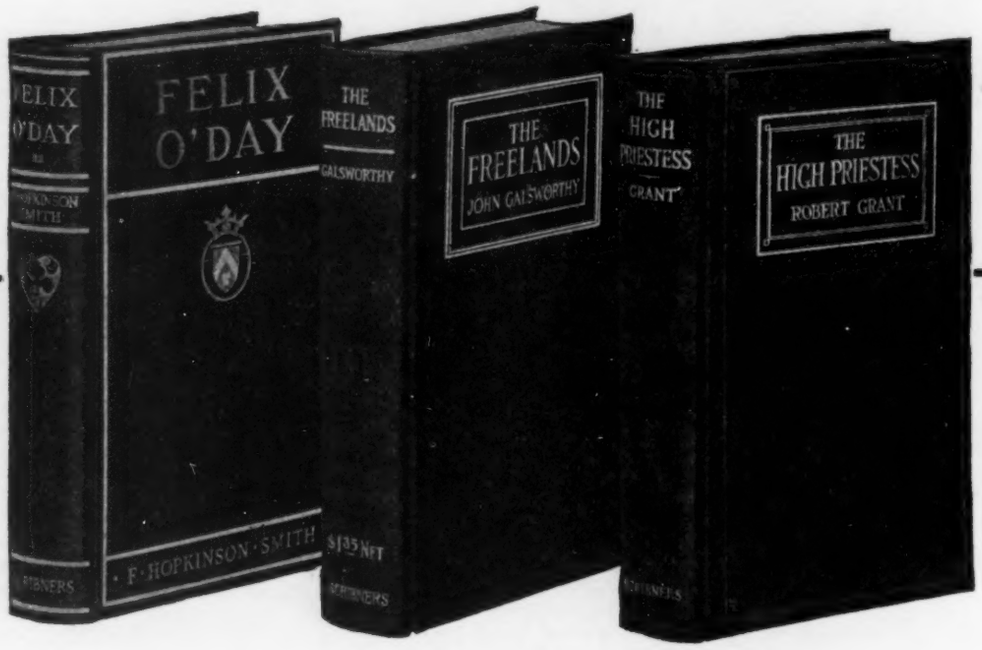

Three Leading Novels

F. Hopkinson Smith

in **FELIX O'DAY** reached the climax of his power as a novelist. Unquestionably it is the greatest literary achievement of his life — the *chef d'œuvre* of a master hand.

FELIX O'DAY is a Novel of New York. It might have been written by Dickens, so real is it, so intensely human in its characterization, so thrilling in its compelling, mysterious story.

ILLUSTRATED
$1.35 net; postage extra.

John Galsworthy

in **THE FREELANDS** gives a large and vivid presentation of English life under the stress of modern social conflict, centring upon a romance of boy-and-girl love—that theme in which Galsworthy excels all his contemporaries.

Of **THE FREELANDS** the *New York Tribune* says: "It is his best book to date; ripest also in its beautiful artistry."

$1.35 net; postage extra

Robert Grant

author of "Unleavened Bread," has written a new and even better novel in **THE HIGH PRIESTESS.**

It is the story of the married life of a "modern woman" of the present generation — a latter-day Selma.

The heroine is so possessed by the importance of her personality and aspiration that she lets her husband fall under the spell of a syren of the old-fashioned type.

$1.35 net; postage extra

CHAS. SCRIBNER'S SONS FIFTH AVE., NEW YORK

University of Chicago Press

New and Forthcoming Publications

A SHORT HISTORY OF JAPAN. By Ernest Wilson Clement. x+190 pages, 12mo, cloth; $1.00, postage extra (weight 15 oz.).

SENESCENCE AND REJUVENESCENCE. By Charles Manning Child. xii+482 pages, royal 8vo, cloth; $4.00, postage extra (weight 3 lbs.).

THE MODERN STUDY OF LITERATURE. By Richard Green Moulton. xii+532 pages, 12mo, cloth; $2.50, postage extra (weight 1 lb. 13 oz.).

CURRENT ECONOMIC PROBLEMS. By Walton Hale Hamilton. 830 pages, 8vo, cloth; $2.75, postage extra.

LIVES WORTH LIVING. By Emily Clough Peabody. xiv+188 pages, 12mo, cloth; $1.00, postage extra (weight 1 lb. 4 oz.).

UNIVERSITY OF CHICAGO SERMONS. By Members of the University Faculties xii+348 pages, 12mo, cloth; $1.50, postage extra (weight 1 lb. 4 oz.).

RELIGIOUS EDUCATION IN THE FAMILY. By Henry Frederick Cope. xii+296 pages, 12mo, cloth; $1.25, postage extra (weight 1 lb. 5 oz.).

FIRST-YEAR MATHEMATICS FOR SECONDARY SCHOOLS. Third Revised Edition. By Ernst R. Breslich. xxiv+342 pages, 12mo, cloth; $1.00, postage extra (weight 1 lb. 10 oz.).

A REVIEW OF HIGH SCHOOL MATHEMATICS. By William D. Reeve and Raleigh Schorling. x+70 pages, 12mo, cloth; 40 cents, postage extra (weight 10 oz.).

METHODS IN PLANT HISTOLOGY. Third revised edition. By Charles Joseph Chamberlain. xii+314 pages, 8vo, cloth; $2.25, postage extra (weight 3 lbs.).

THE SCHOOL AND SOCIETY. Second revised edition. By John Dewey. xvi+164 pages, 12mo, cloth; $1.00, postage extra (weight 15 oz.).

The University of Chicago Press

CHICAGO :: :: :: :: :: :: :: ILLINOIS

Agents

The Baker & Taylor Company . . . . . New York
The Cambridge University Press . . . . . London and Edinburgh
Karl W. Hiersemann . . . . . Leipzig
The Maruzen-Kabushiki-Kaisha . . . . . Tokyo, Osaka, and Kyoto

FALL PUBLICATIONS of Dodd, Mead & Company

Fiction **NEW YORK**

George Barr McCutcheon **MR. BINGLE** **12mo. Net $1.35**

With full-page illustrations by James Montgomery Flagg.

You will laugh with Mr. Bingle, and you may cry with him—and you will love him. A delightful novel without a mean line or a stupid line in it.

Howard Vincent O'Brien **THIRTY** **12mo. Net $1.35**

Illustrations in color.

A new note by a young American author of very great promise. "Thirty" is going to be one of the popular novels of the season. Nearly a thousand booksellers are "boosting" "Thirty."

Elmer L. Reizenstein **ON TRIAL** **Illustrated. 12mo. Net $1.25**

In story form the play which for originality and power has been a tremendous dramatic success.

PETER PARAGON: A TALE OF YOUTH

John Palmer **12mo. Net $1.35**

An exquisite piece of work by one of the most promising young writers in England.

Frank Danby **THE STORY BEHIND THE VERDICT** **12mo. Net $1.35**

A new kind of detective story. The adventures—not of a gentleman burglar—but of a gentleman detective.

THE HEART OF PHILURA

Florence Morse Kingsley **Frontispiece. 12mo. Net $1.30**

Passages in the married life of that quaint lady, Miss Philura, whose "Transfiguration" delighted thousands.

Louis Couperus **THE LATER LIFE** **12mo. Net $1.35**

Translated from the Dutch by Alexander Teixeira de Mattos.

Couperus' "Small Souls," published last year, was hailed by such capable critics as the *Chicago Evening Post, Springfield Republican,* and others, as the greatest work of fiction of the year.

THE OLD ORDER CHANGETH

Archibald Marshall **12mo. Net $1.35**

Another novel of English country life, by the author whose "Exton Manor" and other books has won for him the title of Anthony Trollope's successor.

A. E. W. Mason **LAWRENCE CLAVERING** **12mo. Net $1.35**

A new edition of a stirring tale of adventure written some years ago by the gifted author of "Four Feathers."

THE WOOING OF ROSAMOND FAYRE

Berta Ruck (Mrs. Oliver Onions) **12mo. Net $1.35**

"His Official Fiancée," Berta Ruck's first novel to be published in this country, is now in the 10th edition. This story is just as unusual and just as clever.

Baroness Orczy **THE ELUSIVE PIMPERNEL** **12mo. Net $1.35**

A new edition.

A sequel to the popular "Scarlet Pimpernel" by the same author.

Stijn Streuvels **THE PATH OF LIFE** **12mo. Net $1.50**

Translated from the Flemish by Alexander Teixeira de Mattos.

Wonderful pictures of Belgian life by the most popular writer in Belgium or Holland.

FALL PUBLICATIONS of Dodd, Mead & Company

Gift Books **NEW YORK** *Juveniles*

OLD SEAPORT TOWNS OF NEW ENGLAND

Edwin M. Bacon **Boxed. 8vo. Net $2.50**

With full-page illustrations from drawings made for this book by John A. Seaford.

Salem, Marblehead, New London and a dozen quaint New England towns charmingly described by pen and pencil.

WE DISCOVER NEW ENGLAND

Louise Closser Hale **Boxed. 8vo. Net $2.00**

With full-page illustrations from drawings made for this book by Walter Hale.

A most attractive gift book; delightfully written, beautifully illustrated, artistically printed and bound.

KNICKERBOCKER'S HISTORY OF NEW YORK

Washington Irving **Boxed. Net $2.00**

With full-page illustrations by Maxfield Parrish. Size 10¾ x 8 in.

This edition, designed by the Merrymount Press and illustrated by one of our leading illustrators, is in every way the best on the market.

John Luther Long **BILLY BOY Popular Edition** **16mo. Net .50**

With frontispiece in color and illustrations by Jessie Willcox Smith.

Lucien Descaves **THE COLOUR OF PARIS** **Large 8vo. Net $3.00**

New edition. With 60 illustrations printed in four colors from paintings by the Japanese artist, Yoshio Markino.

By the Members of the Academy Goncourt under the general editorship of M. Lucien Descaves.

McCAMPBELL ON AUCTION TACTICS

Bryant McCampbell **Small 12mo. Net $1.25**

Illustrated with many diagrams. Gilt top.

Auction bridge from a new angle by an expert.

THE EVERYDAY FAIRY BOOK

Anna Alice Chapin **Large 8vo. Net $2.00**

With full-page illustrations in color by Jessie Willcox Smith.

Our leading juvenile and a worthy successor of the "Jessie Willcox Smith Mother Goose" which was so popular last year.

Katharine Pyle **SIX LITTLE DUCKLINGS** **Flat 8vo. Net $1.00**

With illustrations printed in colors from drawings by the author.

Sells when it is seen, this pleasantly written, quaintly illustrated story for very little folk.

Madge A. Bigham **THE WISHING FAIRIES** **8vo. Net .75**

With full-page drawings in color by Fanny Y. Cory.

A charming story, in verse, for very little people.

LEFT TACKLE THAYER

Ralph Henry Barbour **Illustrated. 12mo. Net $1.25**

A sequel to the author's stirring football story "Left End Edwards."

Carolyn Wells **TWO LITTLE WOMEN** **Illustrated. 12mo. Net $1.00**

No one comes much nearer meeting the reading demands of young girls than Miss Wells. In "Two Little Women" she introduces two new heroines.

THE NOWADAYS GIRLS IN THE ADIRONDACKS, or THE DESERTED BUNGALOW ON SARANAC LAKE

Gertrude Calvert Hall **Illustrated. 12mo. Net $1.00**

An out-of-door story, exciting and well written.

THE TRAIL BOYS OF THE PLAINS, or THE HUNT FOR THE BIG BUFFALO

Jay Winthrop Allen **Illustrated. 12mo. Net $1.00**

Just the book a healthy boy wants—full of action and adventure.

Carolyn Wells **PATTY'S ROMANCE** **Illustrated. 12mo. $1.25**

A new volume in one of the most popular series for girls published—the "Patty Books."

A. Hyatt Verrill **THE AMATEUR CARPENTER** **12mo. Net $1.25**

With over 200 diagrams by the author.

For the handy boy, or the handy man, about the house.

FALL PUBLICATIONS of Dodd, Mead & Company

History **NEW YORK** *Biography*

THE VOYAGES OF CAPTAIN SCOTT

Charles Turley **8vo. Net $2.00**

With an introduction by Sir James M. Barrie. With a new portrait of Captain Scott in photogravure and numerous illustrations from photographs taken by members of Captain Scott's Expedition, and a map.
A biography of a man who was not only a notable hero, but what is far more rare, a lovable hero.

RECOLLECTIONS OF AN IRISH JUDGE, PRESS, BAR and PARLIAMENT

M. McD. Bodkin **Illustrated. 8vo. Net $3.00**

No one can be funnier than a funny Irishman. This book is full of humorous anecdotes.

S. N. CASTLE, HAWAIIAN MISSIONARY AND PIONEER

W. R. Castle, Jr. **Illustrated. 8vo. Net $2.50**

A biography of a strong and forceful character.

MY LIFE

Richard Wagner **Popular edition. 2 vols. Boxed. 8vo. Net $3.50**

Has been called the most notable autobiography published in a hundred years.

THE RIVAL SULTANAS
Nell Gwyn, Louise de Kèroualle, and Hortense Mancini

H. Noel Williams **Illustrated. 8vo. Net $3.50**

THE PARTITION OF POLAND

Lord Eversley **8vo. Net $2.50**

THE LIFE OF BERNAL DIAZ DEL CASTILLO

R. B. Cunninghame Graham **Illustrated. Large 8vo. Net $2.00**

MY HARVEST

Richard Whiteing **Illustrated. 8vo. Net $2.50**

Reminiscences of one of the most popular men of letters in London.

COURT LIFE FROM WITHIN

H. R. H. The Infanta Eulalia **Illustrated. 8vo. Net $2.50**

"Unquestionably," says a critic, "it is the most remarkable authentic narrative that has ever been written by a Royal Personage."

MY YEAR OF THE GREAT WAR

Frederick Palmer **Illustrated. 12mo. Net $1.50**

Frederick Palmer is the only American war correspondent permitted to visit the British Army in France. What this veteran has seen and describes makes the most notable book of its kind about the Great War.

THE SOUL OF EUROPE

Joseph McCabe **Large 8vo. Net $3.00**

The psychology of the warring nations studied from a new angle.

MODERN AUSTRIA AND HER RACIAL PROBLEMS

Virginio Gayda **Illustrated. 8vo. Net $3.50**

MEMORIES OF THE KAISER'S COURT

A. Topham **Popular edition. Illustrated. 12mo. Net $1.25**

One of the best pictures of the real Kaiser to be found.

FALL PUBLICATIONS of Dodd, Mead & Company

Travel **NEW YORK** *General Literature*

J. Henri Fabre **THE HUNTING WASPS** **12mo. Net $1.50**

Bound in uniform style with the other books by the same author.

In the same exquisite vein as "The Life of the Spider," "The Life of the Fly," etc.

COMPLETE WORKS

Maurice Maeterlinck

The Essays, 10 vols., per vol. net $1.75
The Plays, 8 vols., per vol. net $1.50
Poems, 1 vol., net $1.50
} **Volumes sold separately**

In uniform style, 19 volumes. Limp green leather, flexible cover, thin paper, gilt top, 12mo.

Mrs. Hugh Fraser **STORIED ITALY** **Boxed. 8vo. Net $3.50**

Handsomely bound and illustrated.

History, legend, reminiscence, combined to make an unusual and delightful book.

INTERPRETATIONS OF LITERATURE

Lafcadio Hearn **Boxed. 2 vols. Large 8vo. Net $6.00**

A remarkable work. Lafcadio Hearn became as nearly Japanese as an Occidental can become. English literature is interpreted from a new angle in this book.

P. P. Howe **BERNARD SHAW: A Critical Study** **8vo. Net $2.00**

Frontispiece portrait.

MAURICE MAETERLINCK: A Critical Study

Una Taylor **8vo. Net $2.00**

Frontispiece portrait.

Forrest Reid **W. B. YEATS: A Critical Study** **8vo. Net $2.00**

J. Hartley Manners **WRECKAGE** **Small 12mo. Net $1.00**

A play dealing with the drug habit.

A GUIDE TO FAVORITE OPERAS, OLD AND NEW

Esther Singleton **Illustrated. 12mo. Net $1.50**

Supplementing the author's popular "Guide to the Opera," and "Guide to Modern Opera."

J. A. Hammerton **THE REAL ARGENTINE** **8vo. Net $2.50**

With many illustrations from photographs taken by the author.

Says the distinguished critic, Sir W. Robertson Nicoll, "It is out of sight the best book ever written on the Argentine."

THE SOUTH AMERICANS

W. H. Koebel **Illustrated. 8vo. Net $3.00**

A study of the racial similarities of all South American nations. This is a book about South America from a novel and very interesting point of view.

Arthur Reade **FINLAND AND THE FINNS** **Large 8vo. Net $3.00**

With illustrations in color and in black and white.

Oscar Brilliant **ROUMANIA** **Illustrated. Large 8vo. Net $4.00**

HOUGHTON MIFFLIN COMPANY'S

Fiction **FALL PUBLICATIONS**

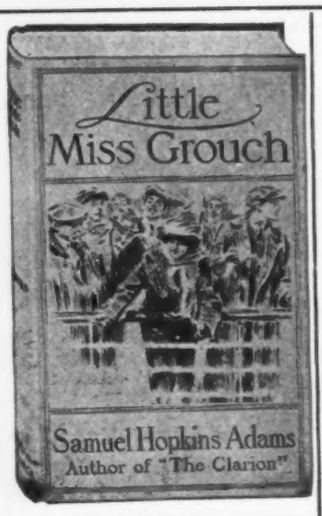

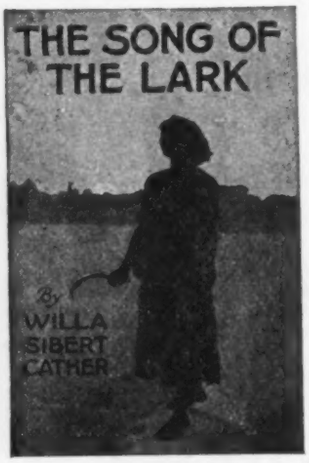

The Fortunes of Garin

By Mary Johnston.

A romantic story of the time of the Crusades, with a happy and entirely satisfactory ending. Rich beyond any other of Miss Johnston's novels in courtly romance and knightly adventure. Illustrated by Arthur Keller. $1.40.

Little Miss Grouch

By Samuel Hopkins Adams.

A deliciously humorous love story of a girl who runs away from one suitor only to fall in with another. Illustrated by R. M. Crosby. $1.00.

David Penstephen

By Richard Pryce.

David is the most lovable of all this author's creations, a boy who grew to manhood under conditions that might have warped a soul less noble. $1.35.

The Song of the Lark

By Willa Sibert Cather.

The story of a prima donna's life, from childhood on a western ranch to international fame. A story of boundless ambition, of splendid triumphs, and of the influence of love on a singer's career. $1.40.

Penelope's Postscripts

By Kate Douglas Wiggin.

The experiences of the ever-fascinating Penelope in Vienna, Switzerland, Wales, Devon, and at home. "Just as vivacious and readable as the former books, and just as full of Penelope's unexpectedness of word and deed."—*New York Times.* Illustrated. $1.00.

Steve Yeager

By William M. Raine.

Cow-punchers, cattle-rustlers, Mexican bandits, moving-picture actors and actresses play their parts in this thrilling story of the untamed West. Illustrated. $1.35.

The Valley Road

By Mary Hallock Foote.

A pleasant, interesting story of American family life, marked by fine character drawing and by deft portrayal of the lives of normal men and women. $1.35.

Each of the above prices is net, postpaid.

Fall Bulletin sent FREE on request to HOUGHTON MIFFLIN CO., 4 Park Street, Boston

HOUGHTON MIFFLIN COMPANY'S

For Young People **FALL PUBLICATIONS** *All Illustrated*

Lotta Embury's Career

By Elia W. Peattie.

The story of a girl who had the courage to give up her career and take over her father's business when his health failed. A bright, interesting story, full of wholesome ideals that will strongly appeal to girls from 13 to 18 years of age. Illustrated. $1.00.

Prisoners of War

By Everett T. Tomlinson.

Frank and Noel and jolly Dennis O'Hara are among a band of twenty soldiers who are sent within the enemy's lines on a secret mission. Their thrilling adventures between the lines and later in a Rebel prison are vividly told. Incidentally, the story sketches the whole course of the war from Antietam to Appomattox. Illustrated. $1.35.

Smuggler's Island

By Clarissa A. Kneeland.

The adventures of a modern Swiss Family Robinson, consisting of four children and their elder sister, who are marooned on a desert island, in the Gulf of California. Courage and ingenuity carry them safely through their long exile, and they grow up strong and hearty, and manage to get a good deal of fun out of it, too. A splendid story for boys and girls of ten to eighteen. Illustrated. $1.25.

Two American Boys in the War Zone

By L. Worthington Green.

Boys who like thrilling stories of adventure in wild countries will follow with intense interest the experiences of Sidney and Raymond Porter, who were caught in Russia at the outbreak of the great war and had to get out over the Caucasus. Mr. Greene knows what he writes of, so that these adventures, exciting as they are, seem like "the real thing." Illustrated. $1.00.

Water Babies

By Charles Kingsley.

Heath Robinson, the famous English artist, has drawn 100 delightful pictures in full color and black and white for this famous children's classic, making one of the most attractive gift books for young people of from five to ten years of age that has been published in recent years. $2.00.

Battleground Adventures

By Clifton Johnson.

Stories of the great battles of the Civil War as told by non-combatant eye-witnesses. The author has gathered the material from all sorts of people, black and white, rich and poor, making what is probably the most vivid collection of war stories from the point of view of the bystander that has ever been presented, and a most absorbing book for young and old. Profusely illustrated in tint. $2.00.

Scally

By Ian Hay.

A dog story of unusual quality by the author of "Happy Go Lucky," "A Man's Man," and other successful stories. Illustrated. 75 cents.

Each of the above prices is net, postpaid.

Fall Bulletin sent FREE on request to HOUGHTON MIFFLIN CO., 4 Park Street, Boston

"Lotta Embury's Career."

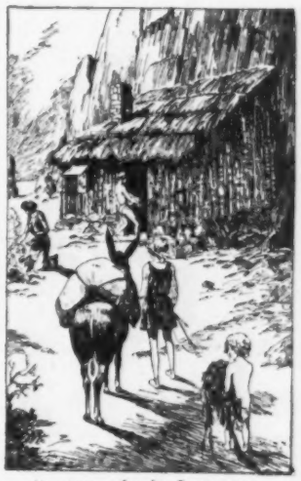

"Smuggler's Island."

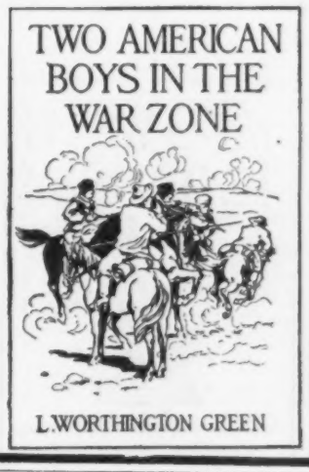

HOUGHTON MIFFLIN COMPANY'S

For Little Children **FALL PUBLICATIONS** *All Illustrated*

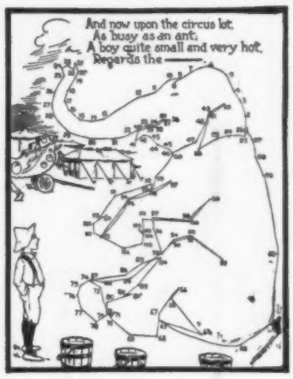

The Dot Circus.

The Mexican Twins.

The Dot Circus

By Clifford Sherman

The adventures of Dolly Dot and her brother at the circus, told in jingles. The important word in each verse that tells what they see is omitted, to be supplied by connecting numbered dots which form an outline picture of the object. The book is sure to entertain as well as instruct. A picture on every page. $1.00.

The Bunnikins-Bunnies' Christmas Tree

By Edith B. Davidson.

The Bunnikins-Bunnies decide to have a Christmas tree. Going out into the woods to get it is quite an undertaking, which brings them many adventures and some new friends. It will all seem very exciting to little folks, especially the charming colored pictures. 50 cents.

The Mexican Twins

By Lucy Fitch Perkins.

Children who have never read Mrs. Perkins' "Twin" series are missing as entertaining and instructive books on child life in strange lands as have even been written. Tonio and Tita are just as lively and amusing as the Dutch, Irish, Japanese or Eskimo twins, and will be just as dearly loved by their young readers. Profusely illustrated. $1.00.

The Jolly Book for Boys and Girls

By Frances Jenkins Olcott and Amena Pendleton.

Every child loves a humorous story, and this great collection from the literature of all countries is sure to be a prime favorite. The chapter headings show what a truly "jolly book" it is: Stories of Wit and Waggishness; Adventures of Boys, Brilliant and Bold; Doings of Girls, Giddy and Glad; Histories of Princes and Princesses, Proud and Prudent; Terrible True Traveler's Tales, etc. Profusely illustrated. $2.00.

Kisington Town

By Abbie Farwell Brown.

Merry tales of a merry old town. Boys and girls of six to twelve will find inspiration and delight from these stories by one of the best-known writers of children's books. Fully illustrated. $1.25.

Nannette Goes to Visit Her Grandmother

By Josephine Scribner Gates.

Nannette at last visits grandmother's house where she has jolly good times and real adventures, too. There are pictures in colors, so that little readers may know just how Nannette looked. 50 cents.

The Children's Book of Birds

By Olive Thorne Miller.

In this, "The First Book of Birds," and "The Second Book of Birds," the most successful of all bird books for young people, are combined in one handsome holiday volume. The first part tells of the habits and education of baby birds; the second part tells of particular birds, the families they belong to, and the different ways in which they live. Attractively illustrated in color and black and white. $2.00.

Who's Who in the Land of Nod

By Sarah Sanderson Vanderbilt.

A delightful story of a trip taken by little Sandy with the Sandman to the Land of Nod, where he meets many old friends from nursery rhymes and fairy tales. Who they are the little reader will have the fun of guessing, for their names are left blank for him to fill in. Attractively illustrated. $1.00.

Each of the above prices is net, postpaid.

Fall Bulletin sent FREE on request to HOUGHTON MIFFLIN CO., 4 Park Street, Boston

HOUGHTON MIFFLIN COMPANY'S

Biography History **FALL PUBLICATIONS** *Travel War*

The Life and Letters of John Hay

By William Roscoe Thayer This authorized Life of one of our greatest diplomats and men of letters is probably the most important American biography of the decade. The first volume is largely devoted to his life as private secretary and chief confidant of Lincoln, and gives a fresh and remarkably interesting picture of the great President and of the Civil War. The second volume deals principally with Hay's diplomatic career and throws a flood of new light on our foreign relations and on the character and conduct of his famous contemporaries. Illustrated. 2 vols. $5.00.

The Life of Lord Strathcona and Mount Royal

By Beckles Willson This biography of the man who for seventeen years was High Commissioner of Canada promises to be one of peculiar interest, for not only in his political capacity but even more as governor of the Hudson Bay Company and Director of the St. Paul, Minneapolis, and Manitoba Railway, and of the Canadian Pacific Railway Company, he commanded the attention and admiration of Americans. 16 illustrations. $6.50.

Reminiscences

By Lyman Abbott. This volume of reminiscences is not merely the record of one very full and interesting life; it also gives vivid pictures of New York City and an American college at the middle of the last century; of a mid-western city during the Civil War, of the Reconstruction period; and of the striking changes that have taken place in theology and religion, in education, journalism, industry, politics, and philanthropy. Illustrated. $3.50.

Travels in Alaska

By John Muir Descriptions glowing with color, thrilling stories of adventures on mountains, glaciers, and the sea, and sympathetic accounts of the life of the Indians make this account of the wonders of our Northern possessions one of the most interesting of recent travel books, while as the crowning volume of Muir's works, it will take and hold a permanent place in American literature. Fully illustrated. $2.50.

Letters on an Elk Hunt

By Elinore Pruitt Stewart This new book by the author of "Letters of a Woman Homesteader" has the same human and humorous qualities that made her other book such fascinating reading. In addition there is the description of a novel phase of western life. With frontispiece. $1.00.

Belgium's Agony

By Emile Verhaeren The story of what Belgium has endured and how she has endured it told by the great Belgian poet. "More and more clearly Verhaeren emerges from the present conditions as the voice of Belgium."—*London Times.* $1.25 net.

The Fall of Tsingtau

By Jefferson Jones A graphic account of military operations in the Far East by the sole American journalist to accompany the Japanese expedition. Illustrated. $2.00.

A Hilltop on the Marne

By Mildred Aldrich Letters written by an American woman whose country home in France was a central point in the Marne battle. The picturesque narrative of these great events as they unfolded themselves to an eye witness makes a story of unique interest. Frontispiece and maps. $1.25.

India and Its Faiths: A Traveler's Record

By James Bissett Pratt The many curious and interesting religious beliefs and customs of the Indian people described by a keen and sympathetic observer. Profusely illustrated. $4.00.

The Normans in European History

By Charles H. Haskins This is the first attempt to tell the connected story of Norman achievement in the various parts of Europe—Normandy, England, and the lands of the Mediterranean. $2.00.

Old Calabria

By Norman Douglas Of this unique travel book on Southern Italy *London Punch* says, "'Old Calabria' is from first to last a most joyous production. Calabria is the part of Italy least explored by foreigners. . . . To read this book is to read the sort of letters that persons who are abroad ought to write to one at home, but seldom do." Illustrated. $4.00.

Each of the above prices is Net, postpaid.

Fall Bulletin sent FREE on request to HOUGHTON MIFFLIN CO., 4 Park Street, Boston.

HOUGHTON MIFFLIN COMPANY'S

Important Books **FALL PUBLICATIONS** *On Various Subjects*

The Book of Musical Knowledge

By Arthur Elson The History, Technique, and Appreciation of Music, together with Lives of the Great Composers. Every member of the family will find a keener pleasure in music after reading this book. Complete, readable and accurate, it is in every way ideal for the home. Illustrated. $3.50.

The Riverside Uplift Series

Books of interest and inspiration by famous living authors. Whoever wants to gain fresh zest and enjoyment from life, to cultivate the mind and add to his capacity for richer, fuller living, will find in this series just the needed stimulus backed by a wealth of definite suggestions. The following titles are included in the initial publication: **The Cultivated Man, by Charles W. Eliot; Whither, Anonymous; Self-Cultivation in English, by George H. Palmer; The Amateur Spirit, by Bliss Perry; Calm Yourself, by George L. Walton; The Glory of the Imperfect, by George H. Palmer; Trades and Professions, by George H. Palmer; Why I Believe in Poverty, by Edward Bok.** Artistically bound in steel-blue boards. Each, 50 cents.

What Shall We Read to the Children

By Clara W. Hunt This is a wise, helpful book of advice to parents and teachers as to what and how to read to children before they are able to read to themselves. Miss Hunt is the head of the children's department in the Brooklyn Public Library, and one of the best-known authorities in the country in this important field. $1.00.

Writing an Advertisement

By S. Roland Hall Writing an advertisement is as distinct an art as writing a short story or a play. This book shows how, and does it in stimulating, non-technical fashion that makes reading it a pleasure. It is the first book to deal exclusively and thoroughly with the vital subject of COPY. $1.00.

Industrial Accident Prevention

By David S. Beyer The manager of the Accident Prevention Department of the Massachusetts Employees Insurance Association in this book covers the subject of industrial safety from building and equipment to safety organization and education of employees. It discusses not only general principles but takes up in detail safety devices for the machines and working rules and practices for the men. 600 illustrations.

The Case of the American Drama

By Thomas H. Dickinson The author of "The Chief Contemporary Dramatists" in this book discusses the present tendencies of the American Drama and offers a helpful view of its development. It is a book that everyone who is interested in the past, present and future of the theatre will find worth reading. $1.50.

Means and Methods of Agricultural Education

By Albert Leake The purpose of this treatise is to outline the methods that have been adopted in education along agricultural lines; to suggest methods of improvement; and to outline plans to revitalize the rural schools so that they may be better adapted to the needs of rural districts. **Hart, Schaffner & Marx Essay.** Illustrated. $2.00.

The Tin-Plate Industry

By Donald Earl Dunbar This is a complete presentation of the fierce controversy over the subject of tin-plate making which raged for twenty-five years both in Wales and in the United States. It throws abundant light on the policy of protecting infant industries, shows what forces tend to bring about combination among competing firms, and illustrates the relations between such combination and the tariff. **Hart, Schaffner & Marx Essay.** $1.00 net.

The Canadian Iron and Steel Industry

By W. J. A. Donald A study in the economic history of a protected industry. The controversial problem receives impartial and scientific treatment, and the book contributes to the understanding of the general economic history of Canada and to the solution of a bitter controversy. **Hart, Schaffner & Marx Essay.** With Maps. $2.00 net.

Each of the above prices is Net, postpaid.

Fall Bulletin sent FREE on request to HOUGHTON MIFFLIN CO., 4 Park Street, Boston.

HOUGHTON MIFFLIN COMPANY'S

Essays Ethics **FALL PUBLICATIONS** *Religion Poetry*

The Old Testament in the Light of Today

By William Frederic Bade A new and profoundly interesting interpretation of the development of the moral sense as shown in the old Testament. Laymen and scholars will alike find this notable book most stimulating. $1.75.

Christianity and Politics

By Archdeacon Cunningham A sound, suggestive and interesting treatment of a fresh subject—the actual relation of Christianity and practical politics in the Anglo-Saxon world during recent centuries. $1.50.

The Runner's Bible

Compiled and Annotated for the Reading of him who Runs

By N. S. Holm This little devotional book, prepared especially for Christian Scientists, contains verses and parts of verses from both the New Testament and the Old. In many cases the compiler has added illuminating comments or practical applications. Paper, 75 cents; limp leather, $1.50.

The Psychology of Relaxation

By G. T. W. Patrick A notable and unusually interesting volume explaining the importance of sports, laughter, profanity, the use of alcohol and even war as furnishing needed relaxation to the higher nerve centres. 75 cents.

Affirmations

By Havelock Ellis A discussion of some of the fundamental questions of life and morality as expressed in, or suggested by, literature. The subjects of the five studies are Nietzsche, Zola, Huysmans, Casanova and St. Francis of Assisi. $1.75.

Aristocracy and Justice

By Paul E. More This, the ninth series of the *Shelbburne Essays*, deals with the vital questions of the day both critically and constructively. Among the topics discussed are *Evolution and the Other World, The New Morality, The Philosophy of War, Natural Aristocracy, Academic Leadership, Disraeli and Conservatism*, etc. $1.25.

The New Poetry Series

This series attempts to give to the best of contemporary verse the audience in its own generation that it deserves. The volumes to be issued this fall are:

THE CLOISTER
By Emile Verhaeren
A play unique in that it contains no female character, yet is one of the most searching studies of human motive and conscience ever produced.

AFTERNOONS IN APRIL
By Grace Hazard Conkling
For its mingling of music and imagination and that haunting quality which distinguishes true poetry, Mrs. Conkling's work is remarkable.

INTERFLOW
By Geoffrey C. Faber
A collection of verses, chiefly lyrical, by a young English poet now at the front.

Each, 75 cents.

The Little Book of American Poets

Edited by Jessie B. Rittenhouse This book, a companion volume to the Little Book of American verse, gives a bird's-eye view of the 19th century, beginning with Philip Freneau and ending with the period of Madison Cawein, Bliss Carman, and Richard Hovey. 140 poets are represented, and the book contains 230 poems, $1.25. Limp leather, $1.75.

Love In Danger

By Mrs. Havelock Ellis Three short plays,—"The Subjection of Kezia," "Mothers," and "The Pixie,"—each of which works out a problem of happiness in married life. 75 cents.

More Jonathan Papers

By Elizabeth Woodbridge These new "Jonathan Papers" are written in the same light-hearted, humorous fashion that made the earlier book so delightful. *The Dial* says: "Elisabeth Woodbridge is one of the out-door philosophers. She is also a very charming writer. Her essays not only sparkle with wit, but are full of descriptions of great delicacy and beauty." $1.25.

America at Work

By Joseph Husband Joseph Husband will be recalled as the author of that unique and stirring book, "A Year in a Coal Mine." His new book consists of a series of brilliant sketches of typical American industries,—the telephone exchange, the steel smelter, the grain elevator, the stock yard, etc. Illustrated. $1.00.

Each of the above prices is Net, postpaid.

Fall Bulletin sent FREE on request to HOUGHTON MIFFLIN CO., 4 Park Street, Boston.

J. B. LIPPINCOTT COMPANY'S

New Publications—Fall 1915

The History of the Harlequinade

By MAURICE SAND

16 hand-colored illustrations. 2 volumes. 8vo. Net, $6.00.

Harlequinade—fun and frolic upon the stage—Pantaloon, Pierrot, Scaramouche and Columbine, their history from earliest Italian times is within these volumes.

The Art of Ballet

By MARK E. PERUGINI

About 60 illustrations. 325 pages. 8vo. Net, $2.50.

The history of the ballet from its Egyptian origins to the latest Russian developments, laying special emphasis on the art in France and England.

Great Schools of Painting

A First Book of European Art
By WINIFRED TURNER, B.A.

32 illustrations. 12mo. Net, $1.50.

This book contains more of the information of the sort that can be thoroughly understood by young and old than does any other volume.

The Artistic Anatomy of Trees

By REX VICAT COLE

With several hundred illustrations and diagrams. Crown octavo. Cloth. Net, $1.75.

Mr. Rex Vicat Cole has made a special study of the anatomy of trees in landscape painting. He gives much valuable information.

The Antiquity of Man

By ARTHUR KEITH, M.A., LL.D., F.R.S.
Hunterian Professor, R.C.S.

About 150 illustrations. 8vo. Net, $2.50

What do you know of primitive man? In this book the facts and theories as they are accepted to date are presented in a readable manner.

The Gypsy's Parson

His Experiences and Adventures
By G. HALL

64 illustrations. Large 8vo. Net, $2.50.

Many writers have essayed to study the gypsies in dusty libraries. The author has attempted to present them as they are.

The Glory that was Greece

A Survey of Hellenic Culture and Civilization.

By J. C. STOBART, M.A.

Profusely illustrated. 8vo. New Edition. Net, $2.00.

GENERAL LITERATURE

The Magic of Jewels and Charms

By GEORGE FREDERICK KUNZ, A.M.,Ph.D., D.Sc.

Illustrated in color, doubltone and line. Decorated cloth, gilt top, in a box, Net, $5.00 Half morocco, Net, $10.00.
Uniform in style and size with "The Curious Lore of Precious Stones." The two volumes in a box. Net, $10.00.

The new volume gives much unique and interesting information especially relative to the magical power which precious stones have been supposed to exert over individuals and events during past ages.

The Civilization of Babylonia and Assyria

By MORRIS JASTROW, Jr.

170 illustrations. Octavo. Cloth, gilt top, in a box. Net, $6.00.

The only book on the subject treating of the entire civilization of these ancient nations—languages, laws, religions, customs, buildings, etc.—other books have treated only partial phases of the subject.

Heroes and Heroines of Fiction

Classical, Mediæval, and Legendary
By WILLIAM S. WALSH

Half morocco, Reference Library style. Net, $3.00.
Uniform with "Heroes and Heroines of Fiction. Modern Prose and Poetry."
The two volumes in a box. Net, $6.00

These books comprise a complete encyclopedia of interesting, valuable and curious facts regarding all the characters of any note whatever in literature.

FINE ILLUSTRATED EDITIONS

Historic Virginia Homes and Churches

By ROBERT A. LANCASTER, Jr.

316 illustrations, and a photogravure frontispiece. Quarto, in a box. Cloth, gilt top, Net, $7.50. Half morocco, Net, $12.50.
A Limited Edition Printed from Type. Uniform with the Pennell's "Our Philadelphia."

The most important work of any State yet published in this country. It describes practically all the houses of historic interest in Virginia, gives illustrations of most of them, as well as the churches most likely to engage attention.

Quaint and Historic Forts of North America

By JOHN MARTIN HAMMOND

Author of "Colonial Mansions of Maryland and Delaware." With photogravure frontispiece and 65 illustrations. Ornamental cloth, gilt top, in a box. Net, $5.00.

Timely and interesting to the last degree in these days of war, is this volume, not on "fortifications" as such, but on the old and existing forts, with their great romantic and historical interest.

In the Land of Temples

With forty plates in photogravure from
JOSEPH PENNELL'S LITHOGRAPHS

Introduction by W. D. Rouse, Litt.D. Crown quarto. Lithograph on cover. Net, $1.25.

Mr. Pennell's wonderful drawings present to us the immortal witnesses of the "Glory That Was Greece" just as they stand today, in their environment and the golden atmosphere of Hellas.

J. B. LIPPINCOTT COMPANY'S

New Publications—Fall 1915

FICTION

A Great Novelist at His Best

MAURICE HEWLETT'S

Wonderful New Romance

The Little Iliad

Frontispiece by Philip Burne-Jones. Net, $1.35.

A "Hewlett" that you and everyone else will enjoy! It combines the rich romance of his earliest work, with the humor, freshness and gentle satire of his more recent. Helen of Troy lives again in the twentieth century, married to a ferocious German. Maurice Hewlett makes him one of the most interesting and portentious characters portrayed by the hand of an Englishman for many a day.

The Man From the Bitter Roots

By CAROLINE LOCKHART

Illustrated in color. Net, $1.25.

It is better than "Me-Smith." You'll enjoy the funny wise sayings of Uncle Billy, and the weird characters of Hinds Hotel—a tense eagerness will hold you, as you read of the blizzard in the mountains, of Bruce Burt throwing the Mexican wrestling champion, of the reckless feat of shooting the Roaring River with the dynamos, and throughout every scene in this story of the powerful, quiet, competent Bruce Burt. It's a big outdoor tale.

A Man's Hearth

By ELEANOR M. INGRAM

Illustrated in color. Net, $1.25.

The key words to all Miss Ingram's stories are "freshness," "speed," and "vigor." "From the Car Behind" was aptly termed "one continuous joy-ride." "A Man's Hearth" has all the vigor and go of the former story and also a heart interest that gives a wider appeal. It will be one of the big books of the winter.

The Obsession of Victoria Gracen

By GRACE LIVINGSTON HILL LUTZ

Author of "Marcia Schuyler," "Lo Michael," "The Best Man," etc.

Illustrated in color. Net, $1.25.

Every mother, every church-worker, every individual who desires to bring added happiness into the lives of others should read this book. A new novel by the author of "Marcia Schuyler" is always a treat for those of us who want clean, cheerful, uplifting fiction of the sort that you can read with pleasure, recommended with sincerity and remember with thankfulness.

The Compleat Sea Cook

By FRANK T. BULLEN

Eight illustrations. Net, $1.00.

"One of the best!" "Full of reality!" "Vivid,"—this is what the English reviewers have been saying of this book by the author of "The Cruise of the Cachelot." Bullen's reputation will last with Marryat's.

The Salvage of a Sailor

By FRANK T. BULLEN

Eight illustrations. Net, $1.00

A tale of a sailor and his resurrection from being a wastral of the docks to becoming a first mate and finally the founder of a home for broken down seamen. Through it all there is the straight stuff from the ever-fascinating sea.

It Has Been Asked

Where is the novelist who will write the Tolstoi's "War and Peace," the Zola's "Le Debacle" of the titanic struggle we are now witnessing,

HALL CAINE

not with a novel, but with words that open new vistas and stir to new sensations has reached prophetic heights in

The Drama of 365 Days

He presents the great actors—King Edward, the Kaiser, the Crown Prince—the prime causes, the force of evil against good, tyranny against freedom—the underlying currents—the spiritual aspects of sacrifice, labor, death—the cataclysmic happenings—the ultimatum, the assassination, life in the trenches, the soul bankruptcy of the man who sunk the *Lusitania*—woman's part—America's part—all at first-hand, all fresh and blinding in its intensity. The drama of history has never had such an interpreter.

$1.00 *net. Postage extra.*

A New-Old Story by JULES VERNE

The Master of the World

By JULES VERNE

30 *illustrations. Net,* $1.00.

The inventions that are startling us today were conceived in the mind of Jules Verne. This is the first English translation of one of his best stories. The scenes are laid in the United States, which will add to its fascination as the year's greatest adventure yarn.

J. B. LIPPINCOTT COMPANY'S

New Publications—Fall 1915

Peeps Into Picardy

By W. D. CRAUFURD and E. A. MANTON

36 illustrations and a map. 12mo. Net, $1.00.

A student of architecture, a literary artist, an expert photographer, have presented this fascinating work on that French province which boasts of such natural beauty, romantic history, and rich architecture.

A Vagabond Voyage Through Brittany

By MRS. LEWIS CHASE

64 illustrations and a map. Net, $2.00.

The authoress gives an account of an inland voyage which she and her husband performed on the river ways of Northern France.

Aeroplanes and Derigibles of War

By FREDERICK A. TALBOT

Profusely illustrated. Net, $1.25.

Herein are pictures and descriptions of the very latest developments, the mechanics, navigation, tactics, and the destructive and constructive military uses of aeroplanes, dirigibles, and hydroplanes. The illustrations taken on the front are of deepest interest.

Scientific Inventions of Today

Illustrated. Net, $1.50.

By T. W. CORBIN

The modern uses of explosives, electricity, and the most interesting kinds of chemicals are revealed to young and old.

Sailing Ships and Their Story

By E. KEBLE CHATTERTON

130 illustrations. 8vo. New Edition reduced from $3.75 *to Net,* $1.50.

This new edition should prove very popular.

Card Tricks

Without Sleight-of-Hand or Apparatus

By L. WIDDOP

120 pages. Illustrations. Boards. Net, $.35.

Here are collected and explained a number of fascinating card tricks of the kind that can be worked at an ordinary party.

GIFT BOOKS

English Ancestral Homes of Noted Americans

By ANNE HOLLINGSWORTH WHARTON

With about 28 illustrations. Ornamental cloth, gilt top, Net, $2.00. *Half morocco, Net,* $4.50.

George Washington, Benjamin Franklin, the Pilgrim Fathers, William Penn, Virginia Cavaliers and other noted Americans are traced to their English ancestral homes, with much entertaining and interesting information gathered on the way.

CHARLES DICKENS'S

Christmas Carol

13 illustrations in color and many in black and white.

By ARTHUR RACKHAM

Octavo, Decorated Cloth. Net, $1.50.

The great circle of admirers of the distinguished illustrator have long been hoping to see his conception of Old Scroggs, Tiny Tim, and the other interesting characters and scenes of Dickens's masterpiece.

Heart's Content

By RALPH HENRY BARBOUR

Illustrations in color by H. Weston Taylor. Decorations by Edward Stratton Holloway. Handsome cloth binding. In sealed packet. Net, $1.50.

Romance and plenty of it, fun and plenty of it, a happy man, who "starts things" and who at the end makes a woman happy, too.

MISCELLANEOUS

Under the Red Cross Flag

At Home and Abroad

By MABEL T. BOARDMAN

Chairman, National Relief Board, American Red Cross. Foreword by President Woodrow Wilson.

16 illustrations. Decorated cloth, gilt top. Net, $1.50.

The story and the adventures of the Red Cross from the beginning of the organization up to and including the present war. This is the authorized book of the American Red Cross.

Peg Along

By DR. GEORGE L. WALTON

Author of "Why Worry" (Sixteen Editions). Net, $1.00.

Like "Why Worry," the new book deals with mind control—how to manage our thoughts—citing the methods pursued by Bacon, Franklin, and other great men. The futility of the three F's—Fussing, Fretting and Fighting. This is a common-sense book, written by a mind specialist, and like "Why Worry," is intensely practical.

Productive Advertising

By HERBERT W. HESS

Professor of Advertising, Wharton School, University of Pennsylvania.

Profusely illustrated with specimens, charts, diagrams, etc., etc. Octavo. Cloth. Net, $2.00.

This work covers the entire field, giving the principles of advertising in all its forms—from the most elementary advertising to the carrying out of a national campaign.

THOROUGHLY REVISED EDITION, 1915

Lippincott's Universal Pronouncing Dictionary of Biography and Mythology

One volume sheep. Net, $10.00 *Half morocco. Net,* $12.50.
Two volumes, buckram. Net, $15.00 *Half Russia. Net,* $17.50
Half morocco. Net, $20.00. *Indexing,* $.50 *additional.*

J. B. LIPPINCOTT COMPANY'S

New Publications—Fall 1915

BOYS' AND GIRLS' BOOKS

American Boys' Book of Bugs, Butterflies and Beetles

By DAN BEARD

With 300 illustrations, some in color. Large 12mo. Decorated cloth, gilt top. Net, $2.00.

A practical book about bugs, butterflies and beetles, by the Founder of the first Boy Scouts. Dan Beard knows what boys enjoy. In his hands the subject becomes of live interest to wide-awake boys, and he tells them just what they want to know.

A New Volume in THE TRAIL BLAZERS SERIES

Gold Seekers of '49

By EDWIN L. SABIN

Illustrated in color and doubletone. Net, $1.25.

The Gold Seekers travel through the Isthmus of Panama to their California goal, with many adventures, told in the inimitable Sabin way, yet all times historically correct.

The Boy Scouts of Snow-Shoe Lodge

By RUPERT SARGENT HOLLAND

Author of "The Boy Scouts of Birch Bark Island," etc. Illustrated in color and black and white. Net, $1.25.

Scenes laid in the Adirondacks. Plenty of sledding, snow-shoeing, skiing, trapping, real winter sports and experiences.

Boy Scouts in Russia

By JOHN FINNEMORE

Illustrated. Net, $1.25.

Another book of Scout adventure is welcomed by boy readers; and those recounted in this one take place in the land in which there is much interest to-day.

The Romance of the Spanish Main

By NORMAN J. DAVIDSON, B.A.

Illustrated. Net, $1.50.

In this book are detailed the lives and adventures of some of the most notorious buccaneers, pirates, filibusters and freebooters of the Spanish Main.

Ian Hardy, Senior Midshipman

By COMMODORE E. HAMILTON CURREY, R.N.

Colored illustrations. Net, $1.50.

This book is a continuation of the story of Ian Hardy's life begun in "Ian Hardy, Naval Cadet," and "Ian Hardy, Midshipman."

My Adventures as a Spy

By LIEUT.-GEN. SIR ROBERT BADEN-POWELL, K.C.B.

Illustrated with the author's own sketches. Net, $1.00.

A new book by this author is an event of the first magnitude, and this one tells of his adventures all over the globe as a confidential agent (alias a spy) of the British Foreign Office.

Winona of the Camp Fire

By MARGARET WIDDEMER

Illustrated in color by Charles E. Meister. Net, $1.25.

The author of "The Rose-Garden Husband" (five printings) has written a charming story that all Camp Fire Girls and all who enjoy out-door life will read and recommend to their friends. The fact that it also presents interestingly all the various activities of the Camp Fire Girls gives it extra value.

A Ripping Girl

By MAY BALDWIN

6 colored illustrations. Net, $1.25.

The girls of Blackstead's Girls' School called Sackville Nicholson upon the first day of her term a "ripping girl." They did it with good cause and through the story, with her loyalty, bravery and slight mischievousness, she thoroughly deserves the nickname.

A New Volume in the STORIES ALL CHILDREN LOVE Series

Heidi

BY JOHANNA SPYRI

Translated by Elizabeth P. Stork. Introduction by Charles Wharton Stork. With eight illustrations in color by Maria L. Kirk. Net, $1.25.

The "Stork" edition of Heidi, because of its beautiful illustrations, binding and faithful translation, will become the standard and best-selling edition on the market. The "Stork" edition is a name to conjure with.

Science For Children Series

The Stars and their Mysteries

BY CHARLES R. GIBSON, F.R.S.E.

Illustrated. Net, $1.00.

Planets, suns, moons, meteors, comets and the influence each has on another are all dealt with in this book in the author's lucid style. The path along which he leads his readers is smooth and clear—there are no unintelligible scientific terms or fogs of mathematical formulæ.

A Dog of Flanders

By "OUIDA"

Illustrations in color by Maria L. Kirk. Decorated cloth. Net, $.50.

Large print, decorative lining papers, head and tail pieces. The best printed, best illustrated edition of this classic ever made.

The Violet Book of Romance

A Tapestry of Old Tales

Rewoven by ALETHEA CHAPLIN

8 colored illustrations. 8vo. Net, $1.00.

Robin Hood, Snow White, the Tinder Box, Jack the Giant Killer, Goldilocks, Ali Baba, and several other of the world's famous fairy stories are retold by this accomplished woman for reading to little folks.

The Darling of the School

By LAURA T. MEADE

Illustrated. Net, $1.25.

Here is another of this popular author's girls' stories, and we feel certain that her ever-widening circle of readers will be pleased with it.

Selma Lagerlöf, Author of "Jerusalem."

Corra Harris, Author of "The Co-Citizens."

"Fewer and Fall of of DOUBLEDAY,

Fiction

Every Book a Winner

THESE BOOKS ARE JUST OUT

GENE STRATTON-PORTER *Author of "Freckles."*

Michael O'Halloran "Be Square"

Now in its 250th Thousand. Illustrated, Net $1.35; Leather, Net $2.00.

KATHLEEN NORRIS *Author of "Mother," "Saturday's Child," etc.*

The Story of Julia Page

The most successful serial that ever ran in a well-known New York magazine. Frontispiece, Net $1.35.

THOMAS W. HANSHEW *Author of "Cleek of Scotland Yard."*

The Riddle of the Night

A new Cleek detective story with a romance interwoven. Illustrated, Net $1.25.

JEROME D. TRAVERS and GRANTLAND RICE

The Winning Shot

By the National Open Golf Champion. Illustrated, Net $1.25.

SELMA LAGERLÖF *Author of "The Wonderful Adventures of Nils."*

Jerusalem: A Novel

A masterpiece by the winner of the Nobel Prize. Net $1.35.

CORRA HARRIS *Author of "The Circuit Rider's Wife," etc.*

The Co-Citizens

A comedy of modern life full of bubbling humor. Illustrated, Net $1.00.

From "Michael O'Halloran," By Gene Stratton Porter.

From "The Co-Citizens," by Corra Harris.

From "The Riddle of the Night," by Thomas W. Hanshew.

Better Books"
PAGE & COMPANY
1915

Fiction

Note The Authors

Marjorie Benton Cooke, Author of "The Dual Alliance."

Kathleen Norris, author of "The Story of Julia Page."

COMING OCTOBER 15th

MARJORIE BENTON COOKE *Author of "Bambi."*

The Dual Alliance

"Bambi" is in its 35th Thousand. Her new sister, "Bob," should make as many friends. Illustrated and decorated, Net $1.00.

DAVID GRAYSON *Author of "The Friendly Road."*

Hempfield

David Grayson's first novel. Illustrated by Thomas Fogarty. Net $1.35; Leather, $1.50.

C. N. & A. M. WILLIAMSON *Author of "A Soldier of the Legion."*

Secret History Revealed by Lady Peggy O'Malley

Adventure, intrigue, diplomacy, romance. Frontispiece, Net $1.35.

COMING OCTOBER 25th

STEWART EDWARD WHITE *Author of "Gold."*

The Gray Dawn

A novel with all the adventure of "Gold,"—and a heroine. Illustrated, Net $1.35.

From "Secret History," by the Williamsons.

From "Hempfield," by David Grayson.

From "The Dual Alliance," by Marjorie Benton Cooke.

Henry Bernstein, Author of "The Thief."

John Macy, Author of "Socialism in America."

"Fewer and of DOUBLEDAY, Fall of

Drama, Art and Books of Timely Interest

THE AMERICAN BOOKS

A Library of Good Citizenship Each volume is attractively bound in Green Cloth, gold stamped. The following new titles to appear Oct. 15. (Each, net, $1.00)

The Cost of Living By Fabian Franklin

The Federal Reserve By H. Parker Willis

Socialism in America By John Macy

The American School By Walter S. Hinchman

American Ideals By Clayton Sedgwick Cooper

THE DRAMA LEAGUE SERIES

A series of modern plays, published for the Drama League of America (membership over 90,000). Attractively bound in Boards. New titles to appear this Fall (Each, net, 75 cents.)

The Thief By Henry Bernstein. (Just Out)

A False Saint By François de Curel

The Trail of the Torch By Paul Hervieu

My Lady's Dress By Edward Knoblauch.

A Woman's Way By Thompson Buchanan

The Apostle By Paul Hyacinthe Loyson.

OTHER BOOKS OF NOTE

Interior Decoration—Its Principles and Practice By Frank Alvah Parsons. Net $3.00. (Oct. 15.)

Ivory and the Elephant By Dr. George Frederick Kunz. Illustrated. Net $5.00. (Nov.)

A History of Architecture, Vols. III and IV. By Prof. Frothingham. Each, net, $4.00. (Oct. 25.)

The Best Modern Plays Ed. by John A. Pierce under the supervision of Brander Matthews. 2 volumes, each, net, $2.00.

Illustration from "Interior Decoration."

Stevenson's House, Edinburgh. From "On the Trail of Stevenson."

Better Books"
PAGE & COMPANY
1915

A Page of
Gift Books for All Ages

Clayton Hamilton, Author of "On the Trail of Stevenson."

Gene Stratton-Porter, Author of "Michael O'Halloran," and "Song of the Cardinal."

THREE UNUSUAL GIFT BOOKS

R. L. S. News!

On the Trail of Stevenson By Clayton Hamilton. Illustrated. Net, $3.00. (Oct. 15.)

An Old-Fashioned Book

Quilts: Their Story and How to Make Them By Marie D. Webster. Illustrated in Color, with Patterns. Net, $2.50. Edition de luxe, net, $5.00. (Oct. 25.)

Something New in Kipling

Kipling's India By Arley Munson. Illustrated from photos. Net, $1.50. (Oct. 25.)

SURE FAVORITES FOR CHILDREN

Illustrated by Mary Hamilton Frye

Fairy Tales Every Child Should Know Edited by Hamilton Wright Mabie. Boxed. Net, $2.00. (Oct. 15.)

Similar to "Children's Book of Christmas Stories"

The Children's Book of Thanksgiving Stories Edited by Asa Don Dickinson. Frontispiece in Colors. Net, $1.25. (Oct. 25.)

BEAUTIFUL NEW EDITIONS

New Holiday Edition

Collected Verse of Rudyard Kipling Boxed. Net, $5.00. (Oct. 25.)

For Nature Lovers

The Song of the Cardinal Gene Stratton-Porter's beautiful love story of Nature. Entirely new edition, with color plates. Cloth, net, $1.35; leather, net, $2.00. (Just out.)

Silhouette chapter heading from "Fairy Tales Every Child Should Know."

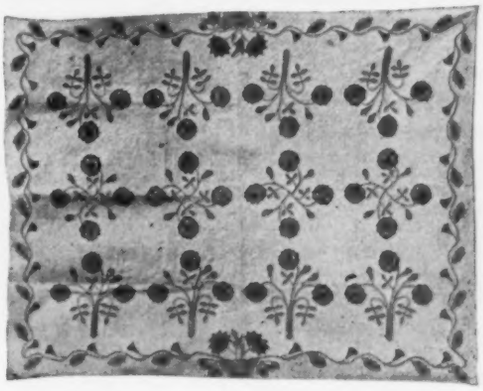

Illustration from "Quilts and Their Story."

MR. JOHN MURRAY the English publisher has sold over 200,000 cloth bound copies of "FRECKLES" in the past two months, notwithstanding the war.

¶ DOUBLEDAY, PAGE & COMPANY have sold 225,000 copies of Mrs. Gene Stratton-Porter's new novel "MICHAEL O'HALLORAN" in the past month. Have you proper stock?

Moffat, Yard & Company

NEW AND FORTHCOMING PUBLICATIONS

Psychology of the Unconscious

By DR. C. G. JUNG,
Of the University of Zurich

Translated by Beatrice M. Hinkle, M.D., of the Neurological Department of Cornell University and of the New York Post-Graduate Medical School.

This remarkable work does for psychology what the theory of evolution did for biology; and promises an equally profound change in the thought of mankind. A very important book.

Large 8vo. $4.00 *net.*

Greek Genius and Other Essays

By JOHN JAY CHAPMAN,
Author of "Memories and Milestones," etc.

Mr. Chapman never fails to interest his wide audience. In this new volume he presents a number of well-written and interesting essays, in a volume of typographical excellence and attractive appearance.

12mo. $1.75 *net.*

Teaching in the Home

By ADOLF A. BERLE, A.M., D.D.

This book seeks to show how, from their earliest years, little children may be led into familiar association with the elements of real knowledge, and thus begin their formal education at a point far beyond that usual in children.

12mo. $1.25 *net.*

A Daughter of the Revolution

By ESTHER SINGLETON

A modern story, vital and fascinating, in which the dominant note is true-hearted Americanism.

12mo. $1.25 *net.*

Hearts Steadfast

By EDWARD S. MOFFAT

A romantic Western story, depicting with much skill the clash between two unusual people — a carefully nurtured, but strong-fibred woman of the East and a still stronger Western man.

12mo. $1.25 *net.*

The Goddess Girl

By LOUISE ELIZABETH DUTTON

A girl tires of her home town and moves to New York. She finds a city of adventures, she finds friends, she finds love. And love brings her a question to answer — a question which many girls are not ready to meet. But "The Goddess Girl" answers the question right.

12mo. $1.25 *net.*

Modern Women

By GUSTAV KOBBÉ

Terse, pithy, highly dramatic studies in the overwrought feminism of the day. A clever book.

12mo. $1.00 *net.*

Shakespeare on the Stage

(Second Series—Complete in itself)
By WILLIAM WINTER

This volume is the second in a series devoted to the stage history of the plays of Shakespeare. It contains searching, illuminative analytical studies of the plays and the characters in them. The illustrations are many and attractive.

Illustrated. Large 8vo. $3.00 *net.*

The Work of Our Hands

By HERBERT J. HALL, M.D.
and MERTICE M. C. BUCK

Dr. Hall and Miss Buck have for several years given special attention to the development of modified work as a remedy for those who are broken down nervously, and as a source of livelihood for the blind, crippled and infirm. Their book is of great value and interest.

Illustrated. 12mo. $1.50 *net.*

The Issues of Life

By ELWOOD WORCESTER, D. D.

A scholarly and helpful book for men and women of to-day. Comforting, uplifting and progressive.

8vo. $1.50 *net.*

New and Revised Editions

The School in the Home

By ADOLF A. BERLE, A.M., D.D.

A series of helpful talks with parents and teachers on intensive child-training.

12mo. $1.25 *net.*

The Riddle of Personality

By H. ADDINGTON BRUCE

Mr. Bruce has brought up to date his well-known book.

8vo. $1.50 *net.*

An Auto-Biography

By EDWARD PEPLE

An automobile telling its own life-story. Clever humor, worthy of the author of "A Night Out," which is a perennial success.

12mo. Illustrated. $1.00 *net.*

The Girl of the Guard Line

By CHARLES CAREY WADDELL

A West Point cadet sentry challenges a night visitor, a woman of mystery, attempting to steal across his post, and from that point on the action moves fast and furious. Incidentally, a pretty romance is unfolded.

12mo. $1.25 *net.*

The Judgment of Jane

By ROBERT RUDD WHITING

A well-written story of New York of to-day, in which the elements of romance, mystery and tragedy are skillfully blended.

12mo. $1.00 *net.*

Be Wise!

DRINK *and* *be* SOBER

by

VANCE THOMPSON

AUTHOR OF

"EAT AND GROW THIN"

Convincing, clean-cut, common-sense advice *by* "one who knows"

AT ALL BOOK STORES

$1.00 Net

MOFFAT YARD & COMPANY

NEW YORK

Moffat, Yard & Company, 116-120 West 32d Street, New York

FICTION

from

Little, Brown & Co.'s List

By the author of "The Broad Highway"

Beltane the Smith

By JEFFERY FARNOL

A Romance of the Greenwood—by all means the greatest achievement of the author of *"The Broad Highway"*—a tremendous love story full of humor, adventure and philosophy. *Illustrated.* 550 *pages.* $1.50 *net.*

The Adventures of a "Movie" Actress

JEAN OF THE LAZY A

By B. M. BOWER

The stirring adventures and trials of Jean, a Western girl who became a "movie" actress. *Frontispiece.* $1.30 *net.*

His Best Study of Woman

THE WAY OF THESE WOMEN

By E. PHILLIPS OPPENHEIM

A novel of thrills and mystery and a most unusual love story. *Illustrated.* $1.35 *net.*

The Little Red Doe

By CHAUNCEY J. HAWKINS

A sympathetic and artistic presentation of the life of a creature of the wild. *Illustrated.* $1.00 *net.*

Tad and His Father

By F. LAURISTON BULLARD

A fresh glimpse of the fineness and sweetness of Lincoln's life. *Cloth,* 50 *cents net. Limp leather,* $1.00 *net.*

THE STIRRUP LATCH

By SIDNEY McCALL

A Southern story of love and duty, temptation and defeat, sacrince and triumph, by the author of "TRUTH DEXTER." $1.35 *net.*

34 Beacon St. LITTLE, BROWN & COMPANY Boston

JUVENILES

from

Little, Brown & Co's List

Burgess Quaddies

Bedtime Story-Books

By THORNTON W. BURGESS

IX. Adventures of Chatterer the Red Squirrel
X. Adventures of Sammy Jay.

Two new titles. Illustrated by Cady. 50 *cents net, each.*

Mother West Wind "Why" Stories

The fifth and latest volume in Thornton W. Burgess' popular "Old Mother West Wind Series." *Illustrated by Kerr.* $1.00 *net.*

A Classic In New Dress **Little Women** Jessie Willcox Smith Edition

By LOUISA M. ALCOTT

With eight illustrations in color by Jessie Willcox Smith. 8vo. Gilt edges, in box. $2.50 *net.*

Rivals for America

By LOUISE S. HASBROUCK

A collection of vital stories from Francis Parkman's works. 60 *cents net.*

Heroic Deeds of American Sailors

By A. F. BLAISDELL and F. K. BALL

Sets forth the perils and bravery of our naval heroes. 70 *cents net.*

Bunny Rabbit's Diary

By MARY F. BLAISDELL

The amusing adventures of Bunny as told by himself. *Illustrated.* 50 *cents net.*

Adventures of Mollie, Waddy and Tony

By PAUL WAITT

The happy adventures of a trio of elephants. *Colored illustrations.* 50 *cents net.*

Our Nursery Rhyme Book

By LETTIE and FRANK LITTLEWOOD

A superb collection of nonsense rhymes, stories, riddles, etc. *Colored illustrations.* $1.50 *net.*

Child's Book of American Biography

By MARY S. STIMPSON

Sketches of great Americans such as Lincoln, Washington, Edison, etc. $1.00 *net.*

In Victorian Times

By EDITH L. ELIAS

Character studies of the famous people of the Victorian era. $1.25 *net.*

The Pig Brother Play Book

By LAURA E. RICHARDS

Her favorite fables transformed into dialogue. 50 *cents net.*

34 Beacon St. LITTLE, BROWN & COMPANY Boston

Little, Brown & Co.'s

MISCELLANEOUS

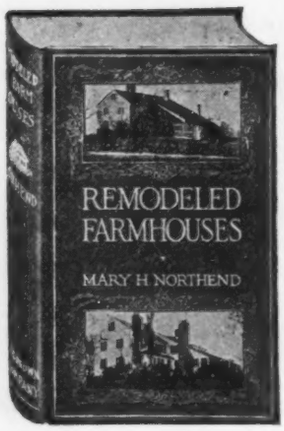

Remodeled Farmhouses

By MARY H. NORTHEND

A theme of interest to everyone who enjoys a home outside of city limits, who has any appreciation of the beauties of a bygone period, or who desires to attain artistic results at little expenditure. *Fully illustrated, 8vo, in box.* $5.00 *net.*

Architecture of Colonial America

By HAROLD D. EBERLEIN

Our architectural past and the process of evolution to the present day architecture. *With 63 illustrations. 8vo.* $2.50 *net.*

The Henry Ford Book

Help the Other Fellow

By HENRY FORD

The world famous automobile manufacturer and philanthropist tells of his life and ambitions. *Introduction by Thomas A. Edison.* $1.50 *net.*

Old Concord

By ALLEN FRENCH

Depicts artistically the historic and literary associations of Concord. 21 *illustrations by Lester G. Hornby.* $3.00 *net.*

The Story of Wellesley

By FLORENCE CONVERSE

Its history, traditions and legends related by a graduate. *With 16 illustrations. 8vo.* $2.00 *net.*

Old Boston Museum Days

By KATE RYAN

The very lure and glamour of the old days—by the famous actress. $1.50 *net.*

Walks About Washington

By FRANCIS E. LEUPP

The true spirit and atmosphere of the capital city, in text and picture. 25 *illustrations by Lester G. Hornby.* $3.00 *net.*

Stately Homes of California

By PORTER GARNETT

The charms of the grounds, furnishings, etc., of twelve of the finest homes. *Illustrated in color. 8vo.* $2.50 *net*

Reminiscences and Letters of

Sir Robert Ball

One of the important biographies of the year—edited by his son. $5.00 *net.*

Clyde Fitch Plays

Memorial edition in Four Volumes including three plays never before printed, personal data and Mr. Fitch's own views on stage matters. *With frontispiece. 4 vols.* $6.00 *net. Separately,* $1.50 *net.*

34 Beacon St. LITTLE, BROWN & COMPANY Boston

BOOKS — 1915

Little, Brown & Co.'s

Guides for Mothers

The Mothercraft Manual

By MARY L. READ

Written by the director of the School of Mothercraft, New York, this book is designed as a handbook of information on the home care and training of children. *Illustrated,* $1.00 *net.*

How to Know Your Child

By MIRIAM F. SCOTT

A volume of practical advice on how to make the best of our children. $1.25 *net.*

Canning, Preserving and Jelly Making

By JANET M. HILL

The latest ideas and recipes for preserving for the winter's table the gifts of plant, vine and tree; invaluable for housekeepers. *Illustrated.* $1.00 *net.*

The Monroe Doctrine

By ALBERT B. HART

An interpretation by the Professor of the Science of Government, Harvard University. *With map.* 12*mo.* $1.75 *net.*

Pathological Lying, Accusation and Swindling

By WILLIAM HEALY, M.D.

The first of a series of "Criminal Science Monographs," is the result of the investigations of thousands of cases before the Psychopathic Institute of which the author is a director. $2.50 *net.*

The Scout Law in Practice

By ARTHUR A. CAREY

A valuable aid to all interested in the development of boys' character. 60 *cents net.*

Future of South America

By ROGER W. BABSON

A most readable account of the country of to-day. $2.00 *net.*

The Making of An American's Library

By ARTHUR E. BOSTWICK

An invaluable guide by the Librarian of the St. Louis Public Library, for the real reader in his aim to build up a library. $1.00 *net.*

Sunlit Days

By FLORENCE PERIN

A word of prayer for each day of the year by the author of "The Optimist's Good Morning," etc. *Cloth,* $1.00 *net; leather,* $1.50 *net; white and gold,* $1.25 *net.*

Ford Hall and the Open Forum Movement

Democracy in the Making

By Various Contributors

A full account of what has been accomplished at Ford Hall, Boston, by such contributors as Rabbi Stephen S. Wise, George W. Coleman, Norman Hapgood, and others. 12*mo.* $1.50 *net.*

34 Beacon St. LITTLE, BROWN & COMPANY Boston

LOTHROP, LEE & SHEPARD CO'S.

NEW FICTION

THE MOST UNUSUAL NOVEL OF THE YEAR, AND THE MOST READABLE

THE SINGLE-CODE GIRL

By BELL ELLIOTT PALMER

Frontispiece in Color by Chase Emerson. Color Wrapper. 12mo. Cloth. 400 Pages. Price, Net $1.25

The most delicate of situations handled with supreme tact, bold but never brazen, daring yet always dainty—such is "The Single Code Girl."—A Sleepless, unforgetable, brave book.

Every one has views on the great and vital subject of whether the world ought or ought not to expect the "single code" of morals for both sexes, and every one likes a bright story, consequently the popularity of THE SINGLE-CODE GIRL has been assured from the first.

The Heart of Uncle Terry

By CHARLES CLARK MUNN

Illustrated by W. L. Howes

12mo. Decorated Cover. Net $1.25

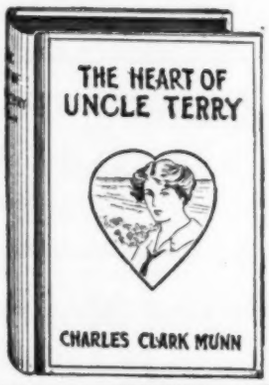

Uncle Terry, the quaint and lovable philosopher, is with us in another book, even wiser, and no less kindly than before. In the story of love and adventure which develops, Charles Clark Munn has put his whole soul into producing his best novel in a field in which he is the acknowledged master.

NEW JUVENILES

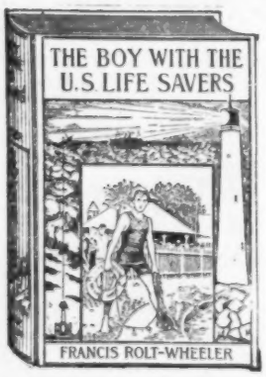

The Boy with the U.S. Life Savers

Seventh Volume of the "U. S. Service Series."

By FRANCIS ROLT-WHEELER

Profusely illustrated from photographs supplied by U. S. Government Bureaus.

Large 12mo. Cloth. Decorated Cover. Price $1.50

This volume, with its typical American boy as a center, shows how our Government cares for the lives of its citizens in the Coast Guard.

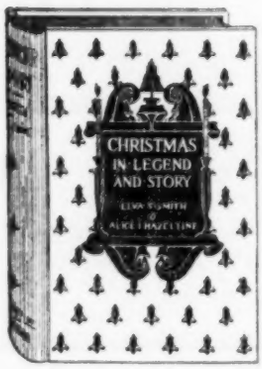

Christmas in Legend and Story

A Book for Boys and Girls

Compiled by Elva S. Smith, Cataloguer of Children's Books Carnegie Library, Pittsburgh, and Alice I. Hazeltine, Supervisor of Children's Work, St. Louis Public Library.

Illustrated from famous paintings. Net $1.50

In their experience in providing reading for children, these trained and efficient librarians saw the need of a book that should group the best of real literature regarding Christmas.

NEW JUVENILES

By A. NEELY HALL

Home-Made Toys for Girls & Boys

Wooden Toys, Cardboard Toys, Spool Toys
Mechanical and Electrical Toys

Profusely illustrated with photographs and working-drawings by the author and Norman P. Hall.

8vo. Net $1.25

Meet this season's shortage in toys by encouraging toy-making.

Here is a veritable gold-mine of suggestions for home-made toys, each one of which has been carried out successfully many times.

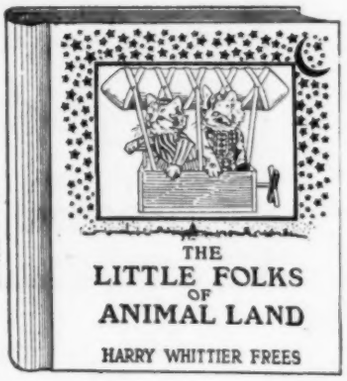

Little Folks of Animal Land

Photographed and described by Harry Whittier Frees. Sixty full-page half-tones of animal pets, costumed, posed, and photographed from life, each with descriptive page in story-sequence. Square 8vo. Cloth. Done in sepia on India-tint dull-coated paper, photographic cover-insert, end-leaves, and jacket.

8vo. Net $1.50

The result is a book that surprises and delights all who see it.

Dave Porter at Bear Camp

Or, The Wild Man of Mirror Lake
Eleventh Volume of the "Dave Porter Series"
By EDWARD STRATEMEYER

Illustrated. 12mo. $1.25

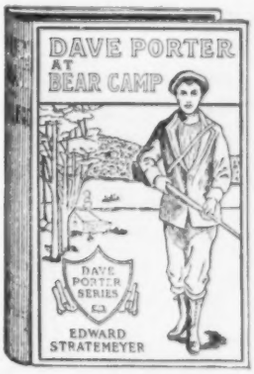

Just before locating with his chums at Bear Camp, in the Adirondacks, Dave Porter, the favorite young hero of all boy readers, saved some moving-picture actors caught on a burning steam yacht. This is but one situation of intense interest in a volume replete with action.

In the Great Wild North

By D. LANGE
Author of "On the Trail of the Sioux," "The Silver Island of the Chippewa and "Lost in the Fur Country"

Illustrated by W. L. Howes. 12mo. Net $1.00

Mr. Lange, previously a veteran high school teacher, is superintendent of schools in St. Paul, Minn. He knows both what the boys want to read and what it is good for them to read. An active boy, his father, and a faithful Indian are the leading characters, and the scene is divided between the Hudson Bay region and the Red River country. This will be found to be a fascinating book.

Jean Cabot at the House with the Blue Shutters

Fourth and Final Volume of the "Jean Cabot Books"
By GERTRUDE FISHER SCOTT

Illustrated by Arthur O. Scott. Net $1.00

Such a group as Jean and her most intimate friends could not scatter at once, as do most college companions after graduation, and six of them under the chaperonage of a married older graduate and member of the same sorority spend a most eventful summer in a historic farm-house in Maine.

LOTHROP, LEE & SHEPARD CO., BOSTON

LOTHROP, LEE & SHEPARD CO'S.

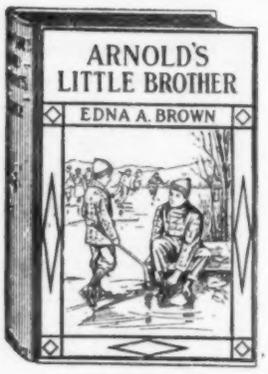

Arnold's Little Brother

By EDNA A. BROWN

Illustrated by John Goss. 12mo. Decorated Cover. Net $1.20

A school story that is "different." Not the conventional athletic tale, but a lively narrative introducing us to small boys in the Lower school, to big ones in the Upper school, and to masters who are human beings, genuinely interested in the young people under their charge. The characters are natural, the fun is delightful, and the story as a whole possesses a certain bright spontaneity.

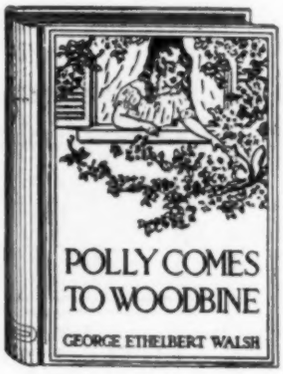

Polly Comes to Woodbine

By GEORGE ETHELBERT WALSH

Illustrated by F. Liley Young. 12mo. Net $1.00

Uncle Jethro and Aunt Miranda lived their comfortable but very lonely lives on just such a bountiful old-fashioned farm as one likes to read about. To this home came Polly, a bright, loving, cheerful little girl. There was a mistake about her coming—at least, it seemed so—but it turned out for the best.

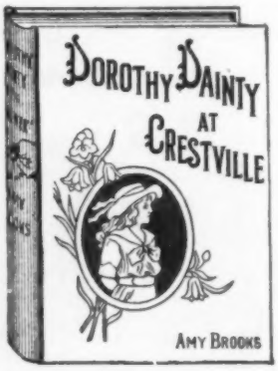

Dorothy Dainty at Crestville

Fourteenth Volume of "Dorothy Dainty" Series

By AMY BROOKS

Illustrated by the Author. Large 12mo. $1.00

"I love you for the Dorothy Dainty books you have written, and you can't ever risk skipping a page, 'cause something's sure to have happened on it," wrote a little girl to Amy Brooks, the author of these favorite books. The little girl has found the greatest secret of the remarkable sale of "Dorothy Dainty" books, though the kindness and good breeding that are constantly lived but not preached by the leading characters is a large factor.

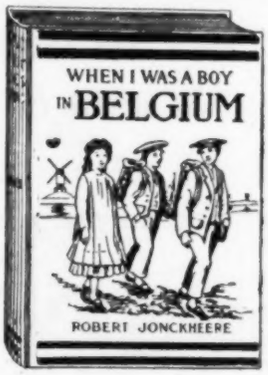

When I Was a Boy in Belgium

By ROBERT JONCKHEERE

Illustrated from photographs. 12mo. Net $.75

Mr. Jonckheere, the first refugee to write a book, is beginning life anew in this country, and he tells entertainingly how Belgian boys and girls pass their childhood, describing home and school life, games, duties, food, clothing, and everything our children like to know. He adds something of the events that drove him from home, and his book will interest all ages.

The Red House Children's Year

Fourth Volume of "Little Red House Series"

By AMANDA M. DOUGLAS

Illustrated by Louise Wyman. 12mo. Net $1.00

The "Red House Children" have found their permanent place in the hearts of readers of all ages, and their doings become more and more interesting as the children grow larger. Much happened in a summer vacation, and much more took place in the school year following.

NEW JUVENILES

The Sleepy-Time Story-Book

By RUTH O. DYER

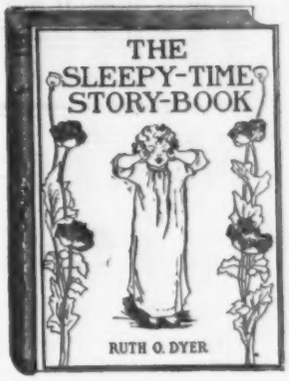

With frontispiece by Alice Barber Stephens and fifty-four pen-and-ink ilustrations by Bertha Davidson Hoxie. Decorative end-leaves and title-page.

Special Binding. Net $1.00

Intelligent mothers have learned better than to spoil the restful sleep of a child, and probably exert an unfortunate influence upon his disposition and character, by tales of ogres, dark woods, and savage beasts. The simple nature-stories in this attractive book will hold the attention of a child until refreshing drowsiness comes to bring healthful rest.

A Real Cinderella A New "Brick House Book"

By NINA RHOADES

Illustrated by Elizabeth Withington, $1.00

This new story by Miss Rhoades tells of a very human and very lovable little orphan girl, whose life of drudgery is broken by a few hours in "fairyland," in other words, an evening of grand opera which she enjoyed as few could do. How she got her ticket and what finally come of it all forms much of a delightfully real "Cinderella" story, in which a good half-brother is glad to be the "prince."

The Story Teller For Little Children

By MAUD LINDSAY

Illustrated in colors by F. Liley Young

Square 8vo. Cloth. Net $1.00

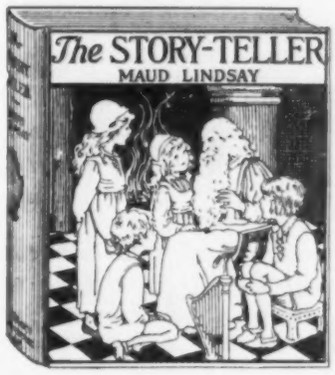

When this book was in preparation, Miss Poulsson, the noted author of "Finger Plays," etc., wrote to Miss Lindsay: "I love your poetic and imaginative stories so very much that I am more than glad to know that you have written some of the 'fanciful' kind, as you call it. I think no one else can write that kind for children as well as you. Nor the 'Story Garden' kind, either, perhaps!"

Approval from such authority may safely be accepted as conclusive that this book is worth buying and using.

MISCELLANEOUS

Shattuck's Parliamentary Answers

Alphabetically Arranged for All Questions Likely to Arise in Women's Organizations

By HARRIETTE R. SHATTUCK

16mo. Cloth. Net $.60. Flexible Leather Edition. Full Gilt Edges. Net $1.00

Mrs. Shattuck is so widely recognized as this country's leading woman parliamentarian that great interest attaches to anything she offers in this line. This neat book makes it possible for even a novice at presiding to rule promptly and accuraely on any matter likely to come up in any meetings conducted under parliamentary law.

LOTHROP, LEE & SHEPARD CO., BOSTON

BOOKS FOR CHILDREN

Mamma's Angel Child in Toyland

By Marie Christine Sadler
Illustrated by "Penny" Ross

A delightful story of little Esther's marvelous adventures in Toyland, Storybook Town, and Doll Town, her punishment by her own broken toys when she endeavors to become their Queen, and her rescue by the Rain Witch and the Flowers.

63 illustrations in color and black and white by M. T. (Penny) Ross. 128 pages. 8vo. Net $1.00

Loraine and the Little People

By Elizabeth Gordon

A little girl of five or six makes the acquaintance of the fairies of the waves, raindrops, sleep, dreams, frost, and others of the "Little People." From them she learns the beautiful lesson that every one has his own work to do in the world and that no one can do it for him.

With 16 illustrations in color and 16 black and whites by M. T. (Penny) Ross. 80 pages. Cloth. 12mo. Net 50 cents

When I Was Little

By Ethel M. Kelley

Along with Stevenson and Field, Miss Kelley has the gift of permeating her work with the spirit of youth. These poems are written by one who is in sympathy with children, and for that reason the collection will ring true to young readers.

Cloth, 8vo. 12 illustrations in color and 64 in black and white, by Maud Hunt Squire. 96 pages. Net 75 cents

Princess Goldenhair

and the Wonderful Flower

By Flora Spiegelberg

A fanciful tale of the days of Otto the Good, King of Saxony. Rupert, his youngest son, marries Elizabeth, a beautiful peasant girl, and their daughter is the Princess Goldenhair. The marriage of Elizabeth excites the envy of her stepmother, who with the aid of a dwarf succeeds in stealing Goldenhair from the palace.

25 illustrations by Milo Winter. 175 pages. Cloth. 8vo. Net $1.25

NEW YORK RAND McNALLY & CO. CHICAGO

OUR BEST SELLERS!

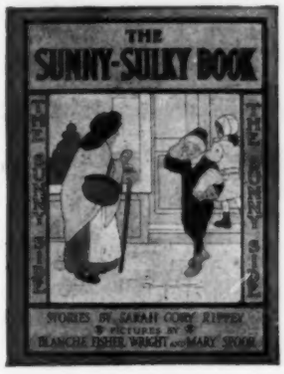

The Sunny-Sulky Book

By Sarah Cory Rippey

The stories are written in perfect sympathy with every child's experiences. The artists have drawn the pictures in a style dear to youthful eyes. It is quaintly divided into a "sunny" and a "sulky" side.

12 colored illustrations by Blanche Fisher Wright and 32 black and whites by Mary L. Spoor. 80 pages. 12mo. Net 50 cents

Doings of Little Bear

By Frances Margaret Fox

There is not the least particle of doubt that little children will love to follow the footsteps of Little Bear, get all his surprises—good and bad—and learn by his experiences what to do and what to leave undone. He was a wee, wee baby bear, his father was a big, big bear, and his mother a middle-sized bear. And they knew Goldilocks' family well.

16 full-page drawings in color and 16 in black and white by Warner Carr. 96 pages. Cloth. 12mo. Net 50 cents

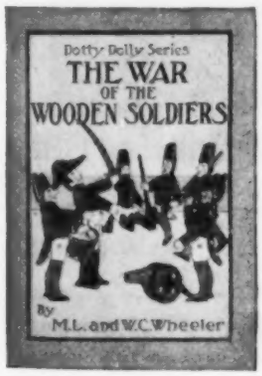

The War of the Wooden Soldiers

By F. M. H.

The hero of this story deserves to share honors along with the Tin Soldier created by Hans Christian Andersen. To a child, he will seem very real indeed, as will also the other characters—a very smart Captain in red and blue, a dear little Spotted Puppy, and a robber Mouse, against whom, of course, the Wooden Soldiers wage war.

39 illustrations by Willard C. Wheeler. 12mo. 80 pages. Cloth. Net 50 cents

The Toys of Nuremberg

By Lillian Baker Sturges

There is about this fanciful tale something particularly attractive and novel. The toys—the elephants, dolls, sailor-boys, rocking horses, jumping Jacks, even the drums, trumpets, and rubber balls—deciding to run away from Nuremberg and have adventures of their own, the little ones hear them in their sleep and follow.

74 illustrations by the author. 80 pages. Cloth. 12mo. Net 50 cents

NEW YORK RAND McNALLY & CO. CHICAGO

BOOKS THAT SELL

A New Windermere!

Treasure Island, by Robert Louis Stevenson

Illustrated by MILO WINTER

With 14 full-page illustrations in color. Large 8vo, bound in Art Linen, stamped in gold and color; specially designed end papers. Wrapper in three colors. 268 pages.....Net $1.35

THE BEST BARGAIN OF THE SEASON!

These Will Surely Please the Little Folks

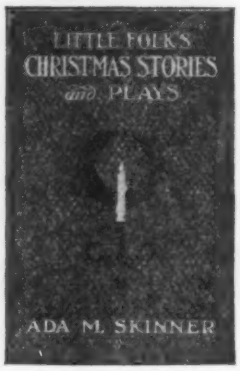

Little Folk's Christmas Stories and Plays

By ADA M. SKINNER
Cloth. 12mo. Net 75 cents

Flower Fairies

By CLARA INGRAM JUDSON.
25 illustrations by Maginel Wright Enright. Cloth. 8vo. Net $1.00

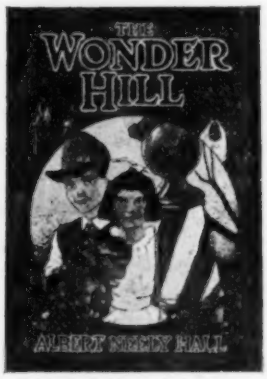

The Wonder Hill

By A. NEELY HALL
10 illustrations in color and 47 in black and white. 4to picture boards, 288 pages. Net $1.20

Books for the Library and Home

Pro and Con of Golf

By Alexander H. Revell

Illustrated with pen and ink and half-tones. Cloth. 16mo. Net $1.25

A Quiet Corner in a Library

By Professor William Henry Hudson

Author of "Idle Hours in a Library," etc. Cloth. 16mo. Net $1.25

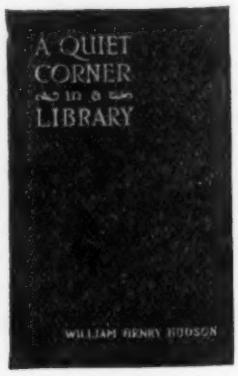

NEW YORK RAND McNALLY & CO. CHICAGO

ON THEIR MERITS

The Pirates of the Sky

By Stephen Gaillard **Illustrated by Leon D'Emo**

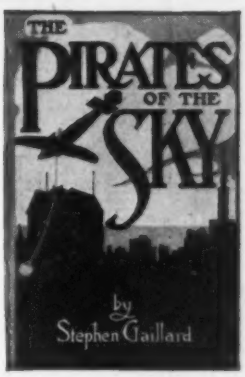

A band of "sky pirates" attacks American cities. A newspaper secures the services of a famous aviator and an intrepid reporter to trace the pirates to their stronghold and there do battle with them. It is around the adventures of these two men, and around their love affairs—which certainly don't run smoothly—that the story is woven. "The Pirates of the Sky" will hold a reader spellbound from first to last chapter. Cloth. 12mo. .....Net $1.25

Three Extraordinary Books for Boys

Jacob, A Lad of Nazareth

By MABEL GIFFORD SHINE
Cloth. 12mo. illustrated.
Net $1.00

The White Captive

A Tale of the Pontiac War
By R. CLYDE FORD
Illustrated. Cloth. 12mo.
Net $1.00

The Last Ditch

By J. RAYMOND ELDERDICE
Illustrated. Cloth. 12mo.
Net $1.00

Books Which Have Charm and Quality

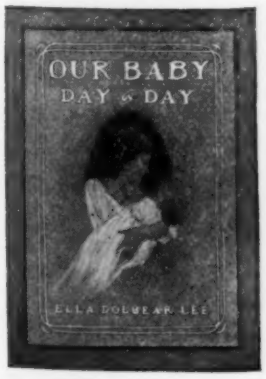

Our Baby Day by Day

By Ella Dolbear Lee
56 illustrations by the author. 12mo.
Net 50 cents

A Sheaf of Roses

By Elizabeth Gordon
With 16 illustrations in color by Frederick W. Martin. Cloth. 8vo. Net $1.00
In this exquisite book Mrs. Gordon, for the time being, leaves her favorite juvenile field and appeals to the more mature lover of the beautiful. It is a book to be treasured for all time.

Write for Juvenile Catalog, illustrated in colors.

NEW YORK **RAND McNALLY & CO.** CHICAGO

Nine Big Sellers for Fall

THE FOOLISH VIRGIN

By THOMAS DIXON, Author of "The Clansman" (The Birth of a Nation), "The Leopard's Spots," etc.

The story of a whirlwind romance, in which a beautiful girl marries, after an acquaintance of only two weeks, and discovers on her honeymoon that her husband is a criminal. The climax is most dramatic and unexpected.

Illustrated by Walter Tittle. $1.35 *net.*

THE MEASURE OF A MAN

By AMELIA E. BARR, Author of "The Bow of Orange Ribbon," etc.

A timely, powerful novel, dealing with one of the most-talked-of problems of today; the position of a woman in the scheme of things who refuses to have children.

Illustrated by Frank Merrill. $1.35 *net.*

RAGS

By EDITH BARNARD DELANO, Author of "The Land of Content," etc.

"Rags" is the name borne by a dear little ragged waif in a Montana mining camp, and this is the story of how she came to love the disinherited nephew of an old Eastern banker, who had been her mother's sweetheart years before.

Illustrated. $1.30 *net.*

UP THE ROAD WITH SALLIE

By FRANCES R. STERRETT, Author of "The Jam Girl," etc.

The story of a clever girl who kidnaps her grandmother, unearths a mystery and gets entangled in a romance. This irrepressible Sallie will keep you merry right up to the end of the story. *Illustrated.* $1.25 *net.*

RECORD NO. 33

By IDA CLYDE CLARKE.

The romance of a girl who falls in love with a voice in a phonograph record. In search of the owner, she is suspected of trying to steal a valuable formula for a new invention. A corking mystery story, with a real, old-fashioned love story in a new-fashioned dress.

Illustrated. $1.30 *net.*

THE OFFICIAL CHAPERON

By NATALIE SUMNER LINCOLN, Author of "C.O.D.," "The Trevor Case," etc.

The mysterious disappearance of the codicil to a will and the strange and powerful influence of auto-suggestion enter into this story. The search for the missing document creates no end of excitement and results in a delightful romance.

Frontispiece in color. Illustrated by Edmund Frederick. $1.30 *net.*

NICKY-NAN RESERVIST

By SIR ARTHUR QUILLER-COUCH ("Q."), Author of "The Delectable Duchy," etc.

The romance of a reservist of the English Army, showing the serious as well as sometimes very amusing consequences arising when real war breaks out. "A book that is a delightful surprise."—*N. Y. Tribune.* $1.35 *net.*

A YOUNG MAN'S YEAR

By ANTHONY HOPE, Author of "The Prisoner of Zenda," etc.

Many things may happen to a man in a year, but the three hundred and sixty-six days of the leap year in this man's life were full to the brim with the most wonderful and startling adventures imaginable. *Illustrated.* $1.35 *net.*

SOMETHING NEW

By P. G. WODEHOUSE.

A rare Egyptian scarab stolen from the collection of an American millionaire causes many complications in which love and mystery vie with each other for first place.

Illustrated. $1.35 *net.*

D. APPLETON AND COMPANY . PUBLISHERS . NEW YORK

The Newest Books for Boys

By Favorite Authors

The Rock of Chickamauga
By Joseph A. Altsheler

Volume VI of the Civil War Series, dealing with Civil War scenes, including the Siege of Vicksburg and the Battle of Chickamauga.
Illustrated by Charles L. Wrenn. $1.30 *net.*

Against Odds
By William Heyliger

A story of a young fellow whose physical appearance was his biggest handicap, and how he won out "against odds." Illustrated. $1.25 *net.*

The Hosts of the Air
By Joseph A. Altsheler

The third volume in the World War Series, picturing many historical incidents in the present terrible conflict in Europe.
Illustrated by Charles L. Wrenn. $1.30 *net.*

The Secret Play
By Ralph Henry Barbour

The second story in the Purple Pennant Series. A splendid story of young manhood. A book well seasoned with good, clean athletics. Illus $1.30 *net.*

Danforth Plays the Game
By Ralph Henry Barbour

Baseball and football and interesting happenings in a boy's life at school make this book one of the best from this much-loved author's pen. Illustrated. $1.25 *net.*

Making Good — *By* W. T. Nichols

A story of a boy who not only learned to help himself, despite great opposition, but who helped others to succeed. Illustrated. $1.25 *net.*

Fair Play — *By* Hawley Williams

A new volume in the Lansing Series in which a young prep school boy learns some very good lessons through bitter experiences. Illustrated. $1.25 *net.*

Joe Manning — *By* Irving Williams

The first volume in "The Hand and Heart Series." A fine out-of-door story of some "live" boys in camp. Illustrated. $1.25 *net.*

Places Young Americans Want to Know
By E. T. Tomlinson

A profusely illustrated volume, giving descriptions of the most notable places in the history, geography and the scenic beauty of our country. Many illustrations. $1.50 *net.*

T. Haviland Hicks, Freshman — *By* J. R. Elderdice

A "prep" school story, with fun and real, genuine humor and good fellowship throughout. Illustrated. $1.25 *net.*

Appleton's Boy's Library

The Gray Whale-Derelict — *By* Sherwood Dowling

A new story by the author of "The Cruise of the Gray Whale," describing the exciting experiences of some brave boy chums who prove their splendid qualities when their town is threatened by flood. Illustrated. $.50 *net.*

D. APPLETON AND COMPANY . PUBLISHERS . NEW YORK

TIMELY VOLUMES OF GENERAL INTEREST

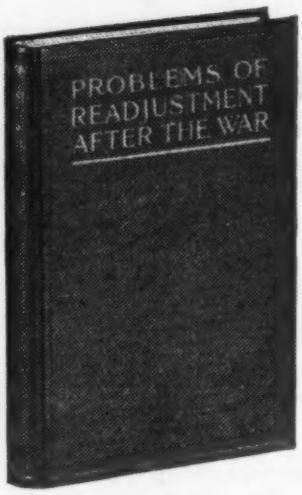

Problems of Readjustment After the War

By Seven Eminent American Specialists

After the war—what? In this book one of the greatest groups of American authorities which could be gathered together discusses the probable effects of the European War upon the United States and the questions which we shall have to settle because of it. $1.00 *net.*

The People's Government

By David Jayne Hill
Former Ambassador to Germany

A handbook on the relationship of the citizen to the State, which will be of special interest to all students, librarians, business men, lawyers, teachers, and clergymen. Dr. Hill's standing as an authority on international law and diplomatic history is proverbial, and in this book he incorporates much informing material that will go a long way toward the solution of many of the vexing problems now trying the leading men of the nation. *12mo, cloth,* $1.25 *net.*

The World Crisis and Its Meaning — By Felix Adler

Primarily a work on social ethics, giving the views of a great moralleader on the causes of the war and its effects upon civilization, the possibilities of international peace, the moral awakening of the wealthy, and the individual versus the state, etc. $1.50 *net.*

Marriage and Divorce — By Felix Adler

Dr. Adler's views on marriage, divorce, and the illusion and ideal of marriage, in which he shows how the divorce court may be avoided. 75 *cents net.*

Emma Darwin: A Century of Family Letters

Edited by her daughter, Henrietta Litchfield. *Two volumes, illustrated,* $7.50 *net.*

The great scientist's early romance, domestic happiness, and religious difficulties described in hitherto unpublished volumes of correspondence. "One of the literary surprises of the year."—*N. Y. Times.*

New York's Part in History

By Sherman Williams Chief of School Libraries Division, the University of the State of New York. With eight half-tone illustrations and many maps. $2.50 *n.*

This is a genuinely interesting account of the distinguished work which has been done within the State by some of New York's greatest citizens, and shows the very important part in history which has been accomplished by the State of New York.

A History of Latin Literature

By Marcus Dimsdale Professor, University of Cambridge, England. *12mo, cloth,* $2.00 *net.*

An illuminating history of Latin Literature, written to be of interest to the general reader and at the same time of studied accuracy for classroom use. Dr. Dimsdale has been for twenty-five years Classical Lecturer at Kings College, Cambridge, and his work bears the stamp of authority.

Introduction to the Study of Sociology

By Edward C. Hayes Professor of Sociology in the University of Illinois. *8vo, cloth,* $2.50 *net.*

This work discusses in detail the practical social problems of to-day, and shows clearly how the individual personality is shaped by the society of the school, the playground and the home, and how society is shaped by the co-operative endeavor of individuals. It is the only comprehensive work on sociology that leads up to and culminates in a treatment of the problems of education from the sociological point of view. Ready in October.

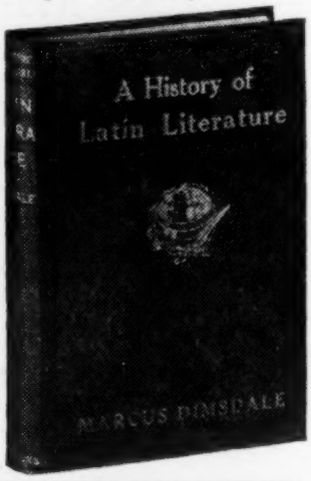

Life Insurance

By Solomon S. Huebner Professor of Insurance and Commerce, University of Pennsylvania.

A complete exposition of the principles of life insurance, representing years of work by the author under the supervision of the National Association of Life Underwriters. Every phase of the subject is covered and much new material not usually found to be available to the general reader is included in the book. $2.00 *net.*

D. APPLETON AND COMPANY . PUBLISHERS . NEW YORK

New Macmillan Books on Many Subjects

BIOGRAPHY

IN THE FOOTSTEPS OF NAPOLEON: HIS LIFE AND ITS FAMOUS SCENES. By James Morgan. A new and fascinating biography of one of the most interesting men the world has known. The illustrations alone constitute a pictorial survey which for completeness and human appeal has never been equalled. *Ready in Sept.*

THE LIFE OF CLARA BARTON. By Percy H. Epler. The author, Miss Barton's intimate friend, has supplemented his own knowledge of her remarkable career with a vast array of facts from diaries, correspondence and reports, of lectures and addresses. *Ready in October.*

HENRY CODMAN POTTER, Seventh Bishop of New York. By George Hodges. The official biography of Bishop Potter, this volume describes his career throughout his ministry, and deals at length with his great public services. *Ready in October.*

TRAVEL

THE LOG OF THE SNARK. By Charmian K. London. The story of a remarkable voyage. In no way does the narrative duplicate Mr. London's "The Cruise of the Snark," for Mrs. London has written from the woman's point of view of many things barely touched upon in that earlier work. *Illustrated.* *Ready in October.*

HIGHWAYS AND BYWAYS OF NEW ENGLAND. By Clifton Johnson. Describes with originality the characteristic, picturesque and historically attractive regions in the New England States. *Illustrated. Ready in October.*

THROUGH THE GRAND CANYON FROM WYOMING TO MEXICO. By Ellsworth L. Kolb. With a Preface by Owen Wister. Reissued with additional half-tone plates and changes in the text, this book will win further commendation from all those who like lively reading. *New Edition. Illustrated.* $2.25

PUBLIC AFFAIRS

INVENTORS AND MONEYMAKERS. By F. W. Taussig (*Harvard University*). A discussion of the relation of human instincts to men's economic doings, considering the various motives that control inventors and industrial leaders. *Ready in Sept.*

THE EXECUTIVE AND HIS CONTROL OF MEN. By Enoch Burton Gowin. This book, making use of the best things in modern social psychology and applying them directly to the executive, tells in a practical way how personal efficiency can be developed in man. *Ready in October.*

WAR

WITH THE RUSSIAN ARMY. By Col. Robert McCormick. The story of Col. McCormick's adventures make highly interesting reading, while from the military side of the war his book is perhaps the most authoritative so far published. *Illustrated.* $2.00

THE MILITARY UNPREPAREDNESS OF THE UNITED STATES. By Frederic L. Huidekoper. Deals with the subject frankly and more comprehensively than any other book so far published. *Ready in October.*

A JOURNAL OF IMPRESSIONS IN BELGIUM. By May Sinclair. Not so much a war book as it is a May Sinclair book, the revelation of the mental condition which the conflict produced upon one of the great literary minds of the day. $1.50

POETRY AND DRAMA

VISION OF WAR. By Lincoln Colcord. A remarkable war poem describing vividly the life of the trenches and the new brotherhood of man that will come after the war. Mr. Colcord has written with remarkable power and imagination. $1.25

RIVERS TO THE SEA. By Sara Teasdale. A collection of the best new poems of an author widely known by her contributions to the magazines.

The volume opens with a sequence of love lyrics, which unfold an interesting romance. *Ready in October.*

THE FAITHFUL. By John Masefield. A Japanese play that shows Mr. Masefield at his best. It is a powerful piece of writing which will command attention because of its unusual theme. *Ready Sept. 29.* $1.25

PUBLIC AFFAIRS

THE WAYS OF WOMAN. By Ida M. Tarbell. An informal interpretation of certain activities and responsibilities of the average normal woman, supplementing the author's widely discussed work, "The Business of Being a woman. *Ready October 20*

A HISTORY OF CURRENCY IN THE UNITED STATES. By A. Barton Hepburn, LL.D. Presents the essential facts of currency coinage and banking as well as the political history connected therewith, from the adoption of the Constitution to the present day. *Ready in Sept.*

THE MACMILLAN COMPANY PUBLISHERS NEW YORK

Memories of a Publisher

By George Haven Putnam, Litt.D.

Author of "Memories of My Youth," "Books and Their Makers," "Abraham Lincoln," etc.

8°. *Portrait.* $2.00

Secret Diplomatic Memoirs

By Count Hayashi

8°. *Illustrated.* $2.50.

The Everyday Life of Abraham Lincoln

By Francis F. Browne

Late editor of "The Dial"; Compiler of "Bugle Echoes," "Golden Poems," etc.

12°. *With Portraits.* $1.75.

Isabel of Castile

And the Making of the Spanish Nation

By Ierne Plunket

8°. *Illustrated.* $2.50.

Incense and Iconoclasm

By Charles Leonard Moore

12°. $1.50.

The Sweet-Scented Name

And Other Fairy Tales, Fables and Stories

By Fedor Sologub

12°. $1.50.

War and Christianity

From the Russian Point of View

By Valdimir Solovyof

12°. $1.50.

The Stoic Philosophy

By Gilbert Murray, LL.D., D.Litt., F.B.A., F.R.S.L.

Regius Professor of Greek, Oxford University, Author of "History of Ancient Greek Literature," "Four stages of Greek Religion," and Translator of the Plays of Euripides, etc.

12°. 75 cts.

All Booksellers
All Prices Net

The author records what he can remember of the people with whom he has had personal relations on both sides of the Atlantic during the fifty years since 1865, and he gives also his own views in regard to certain questions of the day in which, as a citizen, he has taken his part, such as Free Trade, Honest Money, Civil Service Reform, Copyright (International and Domestic), and matters connected with municipal, state, and national politics.

The veteran Japanese diplomat traces some of the great consummations of recent Japanese diplomacy. The author, as the Ambassador from the Mikado's Empire to the Court of St. James's, had a large measure of responsibility for the shaping of the Anglo-Japanese alliance. His verbatim account of the diplomatic play of forces gives a very clear impression of the conduct of this important affair of state.

The original edition of this book was published about twenty years after Lincoln's death, and has continued to attract attention among the growing circle of Lincoln's admirers.

This book brings Lincoln the man, not Lincoln the tradition, very near to us. It embodies the reminiscences of over five hundred contemporaries and friends of Lincoln—reminiscences which were gathered largely at first-hand.

The story of a great woman and a great ruler, and the history of a nation in the making. Isabel opened her eyes on a world where her country stood discredited, the prey or mockery of stronger neighbors; and, when she closed them in death, it represented, in union with Aragon, the predominant voice in the councils of Europe.

Mr. Moore is a literary critic of the very first rank, and has a fine freedm and broadness of both style and ideas. He throws a new light on any subject he may choose, and when dealing with the subject of a genius of an older day he treats it with a true genius of his own.

Sologub is one of the cleverest of contemporary Russian tale-writers and poets. His genius lies in the power he has to suggest atmosphere. He casts the reader into a spell through which he is infallibly beguiled out of the every-day atmosphere into the mirage or phantasy or trance which the author wishes.

Solovyof is Russia's greatest philosopher and one of the greatest of her poets. In national culture he owned Dostoevsky as his prophet, and with him is one of the spiritual leaders of the Russian people. In this volume he combats Tolstoy and positivism, expressing the trust in spiritual power, which was his deepest faith.

An account of the greatest system of organized thought that the mind of man had built up in the Græco-Roman world before the coming of Christianity. Dr. Murray exercises his rare faculty for making himself clear and interesting.

Send for Catalogues.
This is a brief selection from an Important List.

NEW YORK 2-6 W. 45th St. **G P. Putnam's Sons** LONDON 24 Bedford St.

Cyclopædia of Social Usage
Manners and Customs of the Twentieth Century
By Helen L. Roberts
8°. $1.50.

A new and cheaper edition of this remarkably useful and popular treasury of information regarding the gracious courtesies as practised indoors and out, at home or abroad.

The Happy Phrase
A Handbook of Phrases for the Enrichment of Conversation, Writing and Public Speaking
Compiled by Edwin Hamlin Carr
16°. $1.00.

This volume has a bit of the nature of a text-book in that one may study its phrases with a view to improvement of conversation. When the mind is filled with good phrases, they will spring spontaneously to the lips as do good words.

Putnam's Large Type Dictionary of the English Language
Pocket Size, Illustrated. Over 1000 Pages. Bound in Limp Leather, Gold Top and Sides.
16°. $1.50.

A new dictionary, designed to provide a book of reference for the general reader of books, magazines, and newspapers, and to supply a clear, comprehensive, and accurate manual for schools. All the best authorities in lexicography have been consulted. The typography is clear and unusually large, and the principal words are printed in bold letters. This little dictionary is a real achievement and will prove a great aid to the reader or writer.

Curiosities in Proverbs
By Dwight Edwards Marvin
12°. *Probable price,* $1.50.

The folk sayings of the world, with special reference to their origin, growth, and variety, and their importance in revealing the ideals and moral standards of the people who use them. There are more than 2000 folk sayings translated from more than seventy languages and dialects.

The Scissors Book
By William Ludlum
Square 8°. Fully Illustrated. $1.00.

A comical series, with sprightly accompanying rhymes, of illustrations made by pasting cut-outs on a background of different hue. The way is pointed also to the acquiring of skill in the cutting out of figures similar to those contained in the book, thus assuring many an hour of entertainment for those who would enlarge the community of "scissor folks" that the artist has assembled.

The Golden Staircase
Poems and Verses for Children
Chosen by Louey Chisholm
With 16 pages in Color by M. Dibdin Spooner.
1 vol. 360 pp. New Cheaper Edition. $1.50.

"My ultimate object is to guide boys and girls to those harvest fields of poetry in which they may wander at large, but primarily the book has been planned with a view to their enjoyment by the way."

A Book of Myths
By Jean Lang
8°. *20 Full-page Illustrations in Color by Helen Stratton.*
$2.50.

The mythology of Greece, Rome and many other lands with which no one should be unfamiliar. Certainly no young reader will be able to resist the charming manner in which they are here presented.

Europa's Fairy Tales
By Joseph Jacobs
Author of "Celtic Fairy Tales," "English Fairy Tales," "Indian Fairy Tales," etc.
Illustrated by John D. Batten.
12°. $1.25.

Gathered together and retold primarily for the younger folk, but to the student of folk-lore, this collection will come as a surprise and a boon. In Mr. Jacobs' notes he concerns himself with restoring the original formulæ and establishing the artistic coherence of the more serious tales.

All Booksellers
All Prices Net

Send for Catalogues.
This is a brief selection from an Important List.

NEW YORK 2-6 W. 45th St. **G. P. Putnam's Sons** LONDON 24 Bedford St.

The Golden Slipper

By the Author of "The Leavenworth Case." and Other Problems for

Violet Strange

Anna Katherine Green

12°. *Color Frontis. by A. I. Keller.* $1.35.

The dominant figure in this series of detective stories is a young girl, Violet Strange—detective *par excellence.* She observes sharply, thinks intensely, and has the faculty of disentangling, out of a maze of perplexing circumstances, the one explanation that accords with facts, and carries out her reasoning with the most consummate ability.

"Violet Strange" is the biggest figure in detectivedom since Sherlock Holmes.

The Promise

A Tale of the Great Northwest and of a Man who Kept his Word.

By James B. Hendryx

12°. *Picture Wrapper.* $1.35.

A tale of a strong man's regeneration—of the transformation of "Broadway Bill" Carmody, millionaire's son, rounder and sport, whose drunken sprees have finally overtaxed the patience of his father and *the* girl, into a Man, clear-eyed and clean-lived.

After the opening scenes in New York, we have a vivid narrative of the lumber camps of the Northwest, and of the making good of the "Man Who Could Not Die."

Midsummer Magic

By Walter Bamfield

Author of "The Uplands," etc.

12°. *Color Frontis.* $1.35.

An elemental story, laid in the Cotswold Hills—a story full of deep-lodged passion, jealousy, fear, love, hate—with a robust fight in it and a predominant love. A story with a gypsy-born hero and a heroine of queenly beauty. A red-blooded story redolent of the hills, fields, soil and e'en the village ale bench.

A Rogue by Compulsion

By Victor Bridges

12°. $1.35.

Author of "Jetsam," "The Man From Nowhere," etc.

A story all action, though told in a manner that wins the reader through its confident ease and lack of artificiality. From the moment when Mr. Lyndon, the wrongly imprisoned hero, leaps over the wall and falls to safety, narrowly escaping the pursuing shot, to the time when, the joint captor of a band of spies, with whom he has, in ignorance of their real motives, worked in enforced association, he receives the thanks of the nation, there is not a dull page.

What a Man Wills

By G. de Horne Vaizey

Author of "The Unknown Lover," etc.

12°. *Color Frontis.* $1.35.

At a New Year's gathering, each guest in turn confesses to his or her overmastering ambition or desire. How these aspirations are attained, and in what devious ways, the reader follows through ensuing chapters. At last, after fifteen years, the same people meet again, and this time confess the result of their wills. In parts the book is very tender, and again tremendously dramatic.

OSCAR WILDE

Ravenna Edition

A Uniform Edition, bound in red flexible leather, gilt top, and stamped in gold on the back, with the author's signature in gold on the side. *Each volume sold separately.* 13 vols. 16mo. Each, $1.25.

All Prices Net.

NEW YORK
2-6 W. 45th St.

G. P. Putnam's Sons

LONDON
24 Bedford St.

HARPER & BROTHERS'

REMARKABLE FALL LIST

We shall be glad to send on application Copies of a Catalogue containing Full Descriptions of Each Book. It might be well to tear out this page and keep it as a check-list.

FICTION

THE MONEY MASTER
By SIR GILBERT PARKER
Illustrated. Post 8vo, Cloth, $1.35 net; Limp Leather, $1.50 net.

THE HEART OF THE SUNSET
By REX BEACH
Frontispiece. Post 8vo, Cloth, $1.35 net.

AROUND OLD CHESTER
By MARGARET DELAND
Illustrated, Post 8vo, Cloth, $1.35 net.

THE RAINBOW TRAIL
By ZANE GREY
Frontispiece. Post 8vo, Cloth, $1.35 net.

PLASHERS MEAD
By COMPTON MACKENZIE
Frontispiece. Post 8vo, Cloth, $1.35 net.

THE LANDLOPER
By HOLMAN DAY
Frontispiece. Post 8vo, Cloth, $1.35 net.

THE INNER LAW
By WILL N. HARBEN
Frontispiece. Post 8vo, Cloth, $1.35 net.

THE TRAIL OF THE HAWK
By SINCLAIR LEWIS
Frontispiece. Post 8vo, Cloth, $1.35 net.

THE BACHELORS
By WILLIAM DANA ORCUTT
Frontispiece. Post 8vo, Cloth, $1.35 net.

H. R.
By EDWIN LEFEVRE
Frontispiece. Post 8vo, Cloth, $1.25 net.

OVER PARADISE RIDGE
By MARIA THOMPSON DAVIESS
Illustrated. Post 8vo, Cloth, $1.00 net.

JAN: A DOG AND A ROMANCE
By A. J. DAWSON
Frontispiece. Post 8vo, Cloth, $1.25 net.

ROBIN THE BOBBIN
By VALE DOWNIE
Illustrated. 16mo, Cloth, $.50 net.

BOOKS OF PERMANENT INTEREST

ACRES OF DIAMONDS AND THEIR DISCOVERER
By RUSSELL H. CONWELL
With Portrait. Post 8vo, Cloth, $1.00 net.

THE STORY OF A PIONEER
By DR. ANNA HOWARD SHAW, with the collaboration of ELIZABETH JORDAN.
Illustrated from Photographs. Crown 8vo, Cloth, $2.00 net.

SOME YEARS OF MY YOUTH
By WILLIAM DEAN HOWELLS
Crown 8vo, Cloth, $1.50 net.

THE MAN JESUS
By MARY AUSTIN
Crown 8vo, Cloth, $1.20 net.

PAN-AMERICA AND PAN-AMERICANISM
By JOHN BARRETT
Crown 8vo, Cloth, $1.25 net.

COLLEGE SONS AND COLLEGE FATHERS
By HENRY S. CANBY
Post 8vo, Cloth, $1.20 net.

PRINCIPLES OF LABOR LEGISLATION
By JOHN R. COMMONS and JOHN B. ANDREWS
Octavo, Cloth, $2.00 net.

AUSTRALIAN BYWAYS
By NORMAN DUNCAN
Illustrated in Color. Crown 8vo, Cloth, $1.75 net.

IN VACATION AMERICA
By HARRISON RHOADES
Illustrated in Color. Crown 8vo, Cloth, $1.50 net.

FAITH: WHAT IT IS AND WHAT IT DOES
By SAMUEL McCOMB
16mo. $.50 net.

MEN AND THINGS—Vol. I. "America's Best Funny Stories"
Illustrated. Post 8vo, Cloth, $1.35 net.

WOMEN AND THINGS—Vol. II. "America's Best Funny Stories"
Illustrated. Post 8vo, Cloth, $1.35 net.

POEMS
By DANA BURNET
Post 8vo, Cloth, $1.20 net.

THE LAUGHING MUSE
By ARTHUR GUITERMAN
Frontispiece. Post 8vo, Cloth, $1.00 net.

DREAMS AND DUST
By DON MARQUIS
Post 8vo, Cloth, $1.20 net.

A-B-C OF ARCHITECTURE
By FRANK E. WALLIS
Illustrated. 16mo, Cloth, $.50 net.

FOR YOUNGER READERS

TREASURE ISLAND
By R. L. STEVENSON
Illustrated by LOUIS RHEAD. 8vo, Cloth, $1.50.

SANDSY'S PAL
By GARDNER HUNTING
Illustrated. Post 8vo, Cloth, $1.25 net.

CLEARING THE SEAS
By DONAL HAMILTON HAINES
Illustrated. Post 8vo, Cloth, $1.25 net.

TEN GREAT ADVENTURERS
By KATE DICKENSON SWEETSER
Illustrated. Octavo, Cloth, $1.50 net.

MARK TIDD IN BUSINESS
By CLARENCE B. KELLAND
Illustrated. Post 8vo, Cloth, $1.00 net.

RED ARROW
By ELMER RUSSELL GREGOR
Illustrated. Post 8vo, Cloth, $1.00 net.

TRENCH-MATES IN FRANCE
By J. S. ZERBE
Illustrated. Post 8vo, Cloth, $1.00 net.

SURPRISE ISLAND
By JAMES H. KENNEDY
Illustrated. 12mo, Cloth, $.50 net.

WORTH WHILE

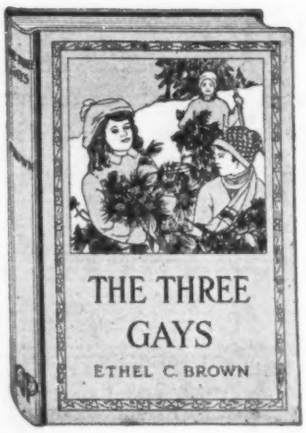

The beauty of our books is not all on the outside

In each of them is solid worth, first-hand information, and a character-building motive

This accounts for their wide use by libraries and discriminating parents

Nancy Lee's Lookout

By MARGARET WARDE

The story of a group of girls and a summer house on the New England coast. Follows "Nancy Lee," "Nancy Lee's Spring Term." *Illustrated* $1.25 *net.*

Jane Stuart at Rivercroft

By GRACE M. REMICK

Jane entertains a jolly house-party in the country, and helps a sensitive and lonely boy. Follows "Jane Stuart, Twin," "Jane Stuart's Chum." *Illustrated.* $1.25 *net.*

Helen and the Fifth Cousins

By BETH BRADFORD GILCHRIST

With the aid of Helen and her friends a girl who "never had any folks" finds a whole family. Follows "Helen Over-the-Wall," "Helen and the Uninvited Guests," "Helen and the Find-Out Club." *Illustrated.* $1.25 *net.*

Faith Palmer in Washington

By LAZELLE THAYER WOOLLEY

Faith spending a winter in Washington, finds a little orphan, Janet, who calls her "sister." Follows "Faith Palmer at the Oaks," "Faith Palmer at Fordyce Hall," "Faith Palmer in New York." *Illustrated.* $1.00 *net.*

Beth Anne Herself

By PEMBERTON GINTHER

The story of a lovable little girl who is too fond of being always in the first place. *Illustrated.* $1.00 *net.*

A Little Princess of the Stars and Stripes

By AILEEN CLEVELAND HIGGINS

A patriotic young American girl helps to make her own town a better place to live in. Follows "A Little Princess of Tonopah," "A Little Princess of the Pines," "A Little Princess of the Patio," "A Little Princess of the Ranch." *Illustrated.* $1.00 *net.*

A Little Maid of Narragansett Bay

By ALICE TURNER CURTIS

The story of two little girls in Rhode Island during the Revolution. Follows "A Little Maid of Province Town," "A Little Maid of Massachusetts Colony." *Illustrated.* 80 *cents net.*

The Three Gays

By ETHEL C. BROWN

Three children in a snowbound farm house experience the joys of a real country winter. *Illustrated.* 80 *cents net.*

The Penn Publishing Company

Philadelphia

CHILDREN'S BOOKS

These are books that it pays to push

The kind that will not ruin the taste and weaken the mind of the child

Books like these increase the book-loving habit

And help lay the foundation for your store's permanent success

Ross Grant, Tenderfoot

By JOHN GARLAND

The struggle for a Wyoming mining claim and the part a boy played in it. *Illustrated.* $1.25 *net.*

An Army Boy in Alaska

By CAPT. E. C. KILBOURNE, U. S. A

The story of two young officers who are, in spite of difficulties, running a telegraph line into new goldfields. Follows "An Army Boy in Pekin," "An Army Boy in the Philippines," "An Army Boy in Mexico." *Illustrated.* $1.25 *net.*

The Boy Scouts in a Trapper's Camp

By THORNTON W. BURGESS

Boy Scouts exercise their woodcraft in a winter vacation in the woods. Follows "The Boy Scouts of Woodcraft Camp," "The Boy Scouts on Swift River," "The Boy Scouts on Lost Trail." *Illustrated.* $1.00 *net.*

On the Border with Andrew Jackson

By JOHN T McINTYRE

A true picture of the great leader in his campaign against the Creek Indians. Follows "In Kentucky With Daniel Boone," "In the Rockies With Kit Carson," "In Texas With Davy Crockett." *Illustrated.* 75 *cents net.*

The Story of Leather

By SARA WARE BASSETT

The story of a boy who entered his father's big factory at the bottom, and worked in many departments. Follows "The Story of Iron," "The Story of Lumber," "The Story of Cotton," etc. *Illustrated,* 75 *cents net.*

Baby Ostrich and Mr. Wise Owl

By C. E. KILBOURNE

When Papa and Mama Ostrich were caught, Mr. Wise-Owl helped Baby Ostrich to free them. *Richly illustrated in color and black and white.* 50 *cents net.*

Baby Zebra and the Friendly Rhinoceros

By C. E. KILBOURNE

How the Mama Zebra and the Baby Zebra were separated, and how the Baby Rhinoceros helped to bring them together, after many adventures. *Many illustrations, in colors and black and white.* 50 *cents net.*

The Penn Publishing Company

Philadelphia

Seventh Edition
Thirtieth Thousand

CONTRARY MARY

This book by Temple Bailey is one of the best stories in your stock to offer to

A young girl
A dear old lady
A clubwoman
A rather gay young man
A very sedate old gentleman

FOR IT WILL PLEASE ALL OF THEM

Jacket by Boileau
Illustrated, $1.25 Net

The Penn Publishing Company
Philadelphia

YALE UNIVERSITY PRESS

209 Elm Street
New Haven, Conn.

225 Fifth Avenue
New York City

Announces the following Representative Books from its Autumn List

ECONOMIC ASPECTS OF THE WAR

Neutral Rights, Belligerent Claims and American Commerce in the Years 1914-1915. By Edwin J. Clapp, Ph.D., Professor of Economics, New York University.

The first comprehensive work which aims to show the actual effect of the European War on this country. It is scientific in content, non-partisan in tone and a valuable contribution to our permanent literature on the issues involved.

12mo. Cloth binding. 340 *pages. Appendix. Index. Price* $1.50 *net, postpaid.*

CIVILIZATION AND CLIMATE

By Ellsworth Huntington, Ph.D., Author of "The Pulse of Asia."

A product of the new science of geography, the purpose of the book is to determine how far vital phenomena depend upon geographic environment. The author is known for his previous contributions on the subject of changes of climate and their effect on man.

8vo. Cloth binding. Gilt top. 275 *pages. Diagrams. Appendix. Index. Price* $2.50 *net, postpaid.*

THE LIFE AND TIMES OF TENNYSON

By the late Thomas R. Lounsbury, LL.D., L.H.D., Professor of English, Emeritus, Sheffield Scientific School, Yale University. Edited, with an Introduction, by Wilbur L. Cross, Ph.D., Editor of the *Yale Review.*

This new biographical material concerning Tennyson is drawn from the memoirs, correspondence and critical literature of the period, of which nothing seems to have escaped Professor Lounsbury. In this, the author's last work, his wit, humor and keen observation appear in all the freshness that characterized the life of Cooper, written early in his literary career. (*In preparation.*)

UNDERCURRENTS IN AMERICAN POLITICS

By Arthur Twining Hadley, Ph.D., LL.D., President of Yale University.

President Hadley's brief survey of the growth of national sentiment is of interest to a constantly enlarging circle of readers. Few contemporary writers have the ability to express themselves with the terse lucidity so characteristic of this author.

12mo. Cloth binding. Gilt top. 185 *pages. Index. Price* $1.35 *net, postpaid.*

THE LIBERTY OF CITIZENSHIP

By Hon. Samuel W. McCall, LL.D.

The author's distinguished public career makes his volume of wide interest. His penetrating criticism of problems which he has encountered in his service to the state should render the book of unusual interest.

12mo. Cloth binding. Gilt top. 134 *pages. Price* $1.15 *net, postpaid.*

SOME CHRISTIAN CONVICTIONS

A Practical Restatement in Terms of Present-Day Thinking. By Rev. Henry Sloane Coffin, D.D.

"University Sermons" by Dr. Coffin enjoys an unusually good sale for a volume of contemporary pulpit utterances. The present book is not made up of sermons, but is a restatement of essential Christian convictions by one of the most forceful religious thinkers of the day.

12mo. Cloth binding. Gilt top. 225 *pages. Price* $1.50 *net, postpaid.*

A VOICE FROM THE CROWD

By George Wharton Pepper.

The first series of the Lyman Beecher Lectures to be delivered by a layman in the forty-four years of its foundation, Mr. Pepper's book is an inspiring and thoughtful volume assured of a wide demand.

8vo. Cloth binding. Gilt top. 207 *pages. Price* $1.50 *net, postpaid.*

CONSERVATION OF WATER BY STORAGE

By George Fillmore Swain, LL.D.

"It is the most masterly, comprehensive and authoritative deliverance on the general subject of the Conservation of Water by Storage that has ever appeared, and the chapters particularly devoted to the water power question, in which the author is a recognized leading expert, are most timely in view of the large amount of irrelevant talk and political bias that has characterized much of the public discussion of this important economic question."—H. S. Drinker in *American Forestry.*

8vo. Cloth binding. 384 *pages.* 91 *illustrations. Appendix. Index. Price* $3.00 *net, postpaid.*

1798
FOUNDED IN
EDINBURGH

Nelson's

1854
ESTABLISHED
IN NEW YORK

The American Standard Bible

(Edited by the American Revision Committee)

"The Standard Bible for the English-Speaking World"

Every Bible in use to-day is a translation and revision from the ancient manuscripts and because the American Standard is the latest and most accurate it is used and recommended by all the great Biblical scholars, leading Colleges, Universities, Theological Seminaries, and is the basis of all notes in Sunday school periodicals.

The American Standard Bibles and Testaments are made in over 200 styles, and we can supply a book for every need and every occasion.

Boy Scout Testaments and Bibles

Official Edition authorized by the Boy Scouts Executive Board

Attractive and useful books, convenient for holding in the hand or carrying in the pocket, at prices within the reach of every Scout.

King James (1611) Bibles and Testaments

In a great variety of types and bindings, over 200 styles of Bibles and Testaments to meet the popular demand. Text, Reference Scholars' and Teachers' editions on fine white Bible paper and Nelson's India paper. Also illustrated self-pronouncing and Red Letter Bibles and Testaments.

Prayer Books and Hymnals

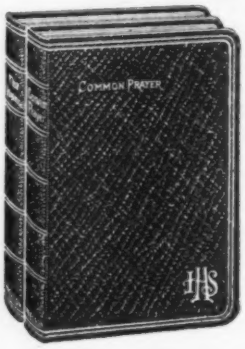

THE PRAYER BOOK. *According to the New Standard adopted by the General Convention of the Protestant Episcopal Church, 1892, and published under certificate of approval from the custodian of the Standard Prayer Book.*

THE HYMNAL. *The latest edition, revised and enlarged. Adopted by the General Convention of the Protestant Episcopal Church, October, 1892.*

Made in a great variety of styles to meet every want. Printed from easy reading type and bound in most attractive form in all grades of fine leather. Prices from 20 cents upward.

Special attention is called to the dainty and unique Oblong Edition on India paper, also Bridal Souvenirs bound in White Morocco, White Calf and Genuine Ivory.

Altar Services, Faid Stool Rook and Lectern Bibles in fine bindings

Send for complete catalogue. Imprinted price lists, envelope size, supplied free of charge.

THOMAS NELSON AND SONS

PUBLISHERS FOR OVER A CENTURY

PIONEER PUBLISHERS OF

Nelson's

INDIA PAPER NOVELS

India Paper Standard Authors

"The Prettiest Little Books Ever Published"

DICKENS
TROLLOPE
THACKERAY
STEVENSON
SHAKESPEARE
KINGSLEY
LYTTON
BRONTE

NELSON'S
New Century Style
Complete in One Volume

Fits the Pocket
The Type is same in both

Old Style
Two
Volumes

POE
HUGO
AUSTEN
DUMAS
SCOTT
ELIOT
LEVER
BURNS

By the use of Nelson's India Paper, we are enabled to make this handy size volume in the same large type that is used in the old style two-volume edition of these works.

The best fiction in the English language, in the most convenient pocket form—each volume pocket size (4¼ x 6¼ inches) and only one-half an inch thick—no thicker than a monthly magazine.

New Century Library Style

The binding is soft, smooth, limp leather, with gilt tops, and these books are **sold in single volumes or sets at $1.25 per volume.**

Editions de Luxe

Full genuine morocco de luxe binding of Nelson's India Paper Standard Authors. Flexible covers, with red under gold edges, marbled end papers, specially prepared illustrations and artistic side and back stamping in gold.

Sold in single volumes or complete sets. Price $1.50 net, per voiume.

RECENTLY ADDED

The Barchester Novels

By ANTHONY TROLLOPE

1. Framley Parsonage
2. Dr. Thorne and The Warden
3. The Small House at Allington
4. The Last Chronicle of Barset

IMPRINT LISTS SUPPLIED FREE

We will supply you with attractive, complete lists in two colors, with your imprint, envelope size ready to put in your letters, free. Advise us how many you can use.

Also Devotional, Miscellaneous and Children's Books

381-385 FOURTH AVENUE (Corner 27th Street) **NEW YORK**

1798
FOUNDED IN
EDINBURGH

Nelson's

1854
ESTABLISHED
IN NEW YORK

Classics in the French Language

COLLECTION NELSON

A selection of the very best of French fiction and general literature printed in the French language. Includes the works of the most celebrated French writers and also translations froim other languages.

Invaluable for French students and all who wish to become familiar with the finest French literature.

Over 160 volumes now ready, including Hugo's Works, complete in 51 volumes. The volumes are pocket size, printed from large, clear type on good white paper, and made in two styles of binding.

CREAM COLORED CLOTH, with French-design cover stamp, fancy end papers, and jacket in colors. *Per volume* .....30c. *net.*

MAROON FRENCH MOROCCO, limp, gold back stamp, gold tops, fancy end papers, packed in an attractive box. *Per volume*.....$1.00 *net.*

LUTETIA CLASSICS

Edited by ÉMILE FAGUET, *de l'Academie francaise*

The study of the French language is becoming more and more part of an intellectual training, and in no way can a better knowledge of it be acquired than by the perusal of the works of the great French writers.

The LUTETIA CLASSICS issued up to the present time constitute in themselves a valuable introduction to the highest works in French literature. Molière, Perrault, Madame de Staël, Rousseau, Montaigne, Madame de Sévigné, Racine, Corneille, are names to conjure with, and their works should be read by all seeking to become intimately acquainted with the beauties of French style.

The volumes that are to follow will, as heretofore, embody all the best and highest that has emanated from the pen of France's greatest *litérateurs.*

RED CLOTH, with Gold design, cover stamp, fancy end paper and jacket in colors. Per volume. .....30c. net.

Classics in the Spanish Language

COLECCIÓN ESPAÑOLA NELSON

In this series are published copyrighted works of well-known contemporary authors, also a selection of the best works of the Spanish Classics, and translations of contemporary French and English works, made by distinguished writers. The volumes of this series are printed with the greatest care, from large type on fine paper, and bound in library binding, in special cloth, with frontispiece, and cover illustrated with an engraving. and are of convenient size, *Price, 30 cents net, per volume.*

Pocket Dictionaries in Foreign Languages

"E. F. G." Series. 48mo. Size, 2½ x 4 inches.

These Dainty Little Volumes are issued under the general editorship of G. F. Barwick, B.A., of the British Museum, and make exceedingly useful pocket companions. English-French and English-German and English-Italian and English-Spanish and English-Latin and English.

Bound in art linen, 75 cents; Venetian limp, $1.00; Mosaic Persian, gold edge, $1.25.

Complete descriptive lists with your imprint supplied free of charge. Write saying how many you can use.

THOMAS NELSON AND SONS

PUBLISHERS FOR OVER A CENTURY

381-385 FOURTH AVENUE (Corner 27th Street) NEW YORK

THE PRINCETON UNIVERSITY PRESS

HAVE OPENED A NEW YORK OFFICE AT

311 West 43d Street **(Telephone 5444 Bryant)**

Orders from the trade may hereafter be sent to the New York address. New York city orders and orders "for enclosure" in New York will be delivered by city delivery wagon, and other orders by mail or express, the day order is received. All communications and remittances should be sent to Princeton as heretofore.

Among the Princeton publications which should be stocked by all stores are:

Heredity and Environment in the Development of Men

By EDWIN GRANT CONKLIN

"In addition to being one of the American authorities on this subject, Dr. Conklin has the happy faculty of being able to make the intricacies of science interesting to the layman."—*Publishers' Weekly.*

Has been recommended for supplementary reading in seventeen colleges and universities. $2.00 net.

Scotch-Irish in America

By HENRY JONES FORD

"Professor Ford's painstaking research leaves little material available for aftercomers, and his compact, straightforward presentation of it leaves nothing to be desired in respect of literary dress.

"At his hands even their moulding of church history in this country makes a moving narrative; and everybody knows that American church history has no right to be anything but dull."—*The N. Y. Sun.* $2.00 net.

Government of the Canal Zone

By GENERAL GEORGE W. GOETHALS

"Informing and interesting as exhibiting unique methods of administration."
—*A. L. A. Booklist.*

"A distinct and authoritative addition to the already voluminous and often trivial literature of the canal and its building."—*Springfield Republican.* $1.00 net.

Experiments in Government and the Essentials of the Constitution

By ELIHU ROOT

"The lectures are worth reading as the product of a master mind: and Americans who desire to retain a Government which makes real the union between civil order and popular liberty will profit by the careful reading of these lectures."
—*Boston Transcript.*
$1.00 net.

The Balkan Wars 1912-1913

By JACOB GOULD SCHURMAN

One of the most important of the smaller "war books." All who seek light on the underlying conditions, the causes and the consequences of these struggles which led up to the World War should have this book. $1.00 net.

PRINCETON UNIVERSITY PRESS

Princeton
New Jersey

PRINCETON UNIVERSITY PRESS

311 W. 43d St.
New York City

BARSE & HOPKINS' SUCCESSFUL JUVENILES

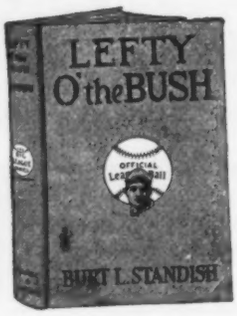

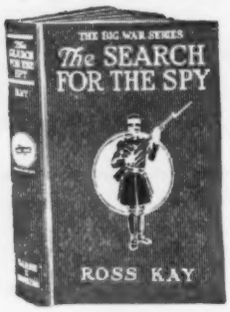

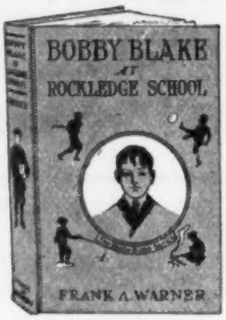

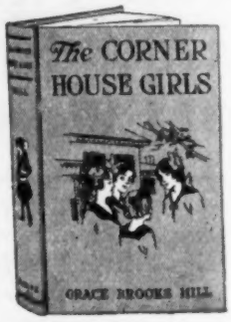

WHY SUCCESSFUL

Because they are new, clever and interesting; because their high standard has been recognized and popularity established; because, due to their literary excellence the circle of readers is constantly widening; and because in appearance they excel all others.

For Young Men

THE BIG LEAGUE SERIES
By Burt L. Standish

Cloth, 12mo. Illustrated. Per volume 60c

1. Lefty o' the Bush.
2. Lefty o' the Big League.
3. Lefty o' the Blue Stockings.
4. Lefty o' the Training Camp.
5. Brick King, Backstop.
6. The Making of a Big Leaguer.
7. Courtney of the Center Garden.
8. Covering the Look-in Corner.

THE BIG WAR SERIES
By Ross Kay

Cloth, 12mo. Illus. Per volume 60c

1. The Search for the Spy.
2. The Air Scout.
3. Dodging the North Sea Mines
4. With Joffre on the Battle Line

For Boys
From 8 to 12 Years Old

THE BOBBY BLAKE SERIES
By Frank A. Warner

Cloth, 12mo. Illustrated. Per volume 50c net

1. Bobby Blake at Rockledge School.
2. Bobby Blake at Bass Cove.
3. Bobby Blake on a Cruise.

For Girls
From 8 to 12 Years Old

THE CORNER HOUSE GIRLS SERIES
By Grace Brooks Hill

Cloth, 12mo. Illustrated. Per volume 50c net

1. The Corner House Girls.
2. The Corner House Girls at School.
3. The Corner House Girls Under Canvas.

For Children from 5 to 9 Years Old

THE KNEETIME ANIMAL STORIES
By Richard Barnum

Cloth, 12mo. Illustrated. Per volume 40c

1. Squinty, The Comical Pig.
2. Slicko, The Jumping Squirrel.
3. Mappo, The Merry Monkey.
4. Tum Tum, The Jolly Elephant.
5. Don, A Runaway Dog.

THE TRAVELING BEARS SERIES
By Seymour Eaton

Cloth, 12mo. Illustrated. Per volume 40c

1. The Adventures of the Traveling Bears.
2. The Traveling Bears in the East and West.
3. The Traveling Bears in New York.
4. The Traveling Bears in Outdoor Sports.

BARSE & HOPKINS

Publishers 526 W. 26th St. NEW YORK

A NEW ILLUSTRATED HOLIDAY EDITION OF

THE SPELL OF THE YUKON

AND OTHER VERSES

BY ROBERT W. SERVICE

"The best that money can procure" was our slogan when we planned this book and the results achieved justify the time and money expended. The text is printed on rag deckel edge paper from new plates and scattered through its pages are sixteen beautiful halftone illustrations printed on dull coated cameo stock. It is bound in a handsome decorative cloth cover and in durable goat skin of select pattern with stampings in genuine gold. Each edition boxed appropriately. "A book," writes one admirer, "which compels attention from the most exacting purchaser."

Morocco. 12mo. Boxed. Net $5.00
Cloth, 12mo. Boxed. Net $2.00

NEW RECORD BOOKS

BABYHOOD DAYS

By Jessie Alma Pierson

Contains pages appropriately designed for recording "Record of Birth," "Baby's Name," "First Photograph," "Weight and Height," "First Birthday," "First Christmas," and many other items of which every mother likes to make a note. Bound in cloth in two colors, blue and pink, with title stamped in genuine gold.

Cloth. Size 5 7/8 x 8 inches. Boxed. Per volume 75 cents.

THE WEDDING BOOK

By Evelyn Von Hartmann

Contains pages specially designed for recording "Engagement," "Date of Announcement," "Engagement Presents," "The Wedding Day," "Wedding Gifts," "Photographs," "Honeymoon Trip," and many other incidents. Bound in white cloth with title stamped in genuine gold.

Cloth. Size 5 7/8 x 8 inches. Boxed. Per volume 75 cents.

THE DEBUTANTE'S BOOK

By Evelyn Von Hartmann

To the young girl making her début into society, this book will be most welcome. It contains specially designed pages for recording "Introduction to Society," "Luncheons," "Dinners," "Theatre," "Opera," "Dances," etc. Delicately bound in fancy paper sides, stamped in gold, with leather back. Also in full Persian ooze with title stamped in gold. A most desirable gift book.

Size 7 1/2 x 10 5/8 inches

Half Persian Ooze. Gilt top, boxed. Per volume $2.00.
Full Persian Ooze. Gilt top, boxed. Per volume $4.00.

BARSE & HOPKINS

Publishers 526 W. 26th St. NEW YORK

By Arthur Stringer

THE PRAIRIE WIFE

A young woman of rare delicacy and charm, reared in sheltered surroundings, falls in love with and impulsively marries a stalwart young fellow rebuilding his fortunes in the new Northwest. How they saw it through together, how their love weathered the storms, she herself tells. And her telling is frank, natural and humorous, and above all intensely human.

Illustrated in color by H. T. Dunn. $1.25 net.

By Adele Bleneau

The Nurse's Story

Adele Bleneau is an American girl of French descent who enlisted for Red Cross service at the front. An English Captain and a German Prince loved her. Their rivalry made of this brave and lovely figure the center of plot and counterplot between contending armies.

This is an account of things that really happened. Nothing is set down in these artless pages which did not actually occur.

Splendidly illustrated by M. Leone Bracker. 12mo, Cloth, $1.25 net.

By Herbert Quick

The Brown Mouse

Herbert Quick's new book, *The Brown Mouse*, is the evolution of all the germs of country life betterment through the schools that have been afloat in the Corn Belt in the last ten years. It is interesting as a story in first class pedagogy, and is a great study in rural sociology.—**Dr. Albert E. Winship,** Editor of the *Journal of Education*, Boston.

Price, $1.25 net.

By William Winter

The Winner

A novel of the International Sweepstakes, written to delight motor enthusiasts. It is a romance of modern daring and invention and adventure, written to delight any reader who relishes a rousing story, even if he does not know a carburetor from a sparkplug.

Mr. Winter tells his exciting story simply, without pretense, straightforwardly, and with eye constant to the goal. His characters, good and bad, speak for themselves. They interest and amuse and are recognized as real. The hero, a speed coward made brave by love and determination, is a man of mark.

12mo, Cloth, $1.25 net.

New York THE BOBBS-MERRILL COMPANY **Indianapolis**

By Ethel Hueston

PRUDENCE OF THE PARSONAGE

Prudence of the Parsonage **is a story as fresh and sweet as cherry blossoms with dew on them.—James Whitcomb Riley.**

A very interesting story with a vein of humor and a good plot.—**A. J. Rowland, D.D**, Sec'y American Baptist Publication Society, Philadelphia.

A real treasure book which we gladly recommend to readers.—**Chas. E. McClellan, D.D.,** and **Jean McClellan,** Fairhill Baptist Church, Philadelphia.

Prudence is *good* reading.—**Rev. C. H. Woolston,** Phila.

Prudence of the Parsonage is sane and sensible, wholesome and uplifting.—**Benjamin Young,** Pastor, Topeka, Kan.

The family all pronounce it a charming book, with which I most heartily agree.—**J. C. B. Moyer,** Pastor, Ithaca, New York.

It is bright, clever, and wholesome.—**Dr. M. V O'Shea,** University of Wisconsin.

The book is bright and wholesome. I wish we had more.—**Rev. John L. Hillman** Pastor, Des Moines, Iowa.

A wholesome story of happy family life. —**Arthur S. Henderson, D.D.,** Pastor, Topeka, Kan.

Illustrated by Arthur William Brown. $1.25 net.

By Agnes C. Laut

The Canadian Commonwealth

A picturesque and vivid interpretation of the people of Canada, their character, ideals and temper, their problems of trade, labor, immigration, government and defense, their relations to England, America, and Japan, their development in the past, their expansion in the present, and their future big with opportunity.

12mo, cloth, index. $1.50 net.

A new volume in the *Deer Creek* Series

By James Whitcomb Riley

Riley Songs of Friendship

In answer to an insistent demand, another volume has been added to the immensely popular Deer Creek collection of Riley verse, containing the poems devoted to the celebration of friendship. Half a hundred poems here, including a number of old favorites—voice in homely fashion the poet's greetings, and glorify the ties that everywhere bind kindly human hearts together

Hoosier Pictures by Will Vawter. Cloth, $1.25.

By Albert J. Beveridge

What is Back of the War

No man could have taken to a study of conditions in war-swept Europe better equipment of mind and temperament and no man could have had better opportunities for observation than Senator Albert J. Beveridge. It is a book that must be taken seriously by all Americans who are interested in the great crisis and who are intelligently seeking for light on the causes and effects of the calamity.—*Springfield, Mass., Union.*

Illustrated with many remarkable photographs, 450 pages, 8vo, cloth, $2.00 net.

By Bliss Perry

Professor of English, Harvard University

CARLYLE HOW TO KNOW HIM

Professor Perry surveys Carlyle's life and work, makes his meaning and message clear, and points out his significance to Americans in these stirring times.

Frontispiece. Large 12mo. Cloth. Index. $1.50 net.

By William Lyon Phelps

Lampson Professor of English, Yale University

BROWNING HOW TO KNOW HIM

A lucid introduction and an inspiring guide book to Browning. Dr. Phelps lets Browning speak for himself, and as a delightful interpreter brings out his whole meaning.

Frontispiece. Large 12mo. Cloth. Index. $1.50 net.

New York THE BOBBS-MERRILL COMPANY Indianapolis

Brentano's New Publications
FALL, 1915

History and Biography

The Romance of Leonardo Da Vinci. By A. J. Anderson, Author of "The Romance of Fra Filippo Lippi," "The Romance of Sandro Botticelli," "His Magnificance: A Romance of Lorenzo de Medici," etc., etc. Demy 8vo. Cloth gilt, with photogravure frontispiece and sixteen illustrations in half-tone. Net, $3.75.

The Jolly Duchess: Harriott, Duchess of St. Albans. Fifty Years' Record of Stage and Society (1787-1837), by Charles E. Pearce, Author of "The Amazing Duchess," "Polly Peachum," etc., etc. Demy 8vo. Cloth gilt, richly illustrated. Net, $4.00.

The Patrizi Memoirs: A Roman Family Under Napoleon, 1796-1815. By the Marchesa Maddalena Patrizi, translated by Mrs. Hugh Fraser, Author of "A Diplomatist's Wife in Japan," "Italian Yesterdays," etc. With an Historical Introduction by John Fraser. 8vo. Cloth, gilt top, with 17 illustrations, including frontispiece in colors. Net, $3.50.

The Life of Catherine the Great of Russia. By E. A. Brayley Hodgetts. Illustrated with sixteen full-page reproductions of portraits and views. 8vo. Cloth gilt. Net, $4.00.

Memoirs of the Duke De St. Simon. Newly translated and edited by Francis Arkwright. Six vols., 8vo. Handsomely bound in cloth gilt. With over 100 illustrations. Price, per volume, net, $3.00. *Vols. 1 and 2 now ready. Vols. 3 and 4, ready Spring, 1916.*

Behind the Scenes in the Terror. By Hector Fleischmann, Author of Robespierre and the Women He Loved," etc. Demy 8vo. Cloth gilt. Very fully illustrated. Net, $4.00.

Charles Baudelaire: His Life. By Theophile Gautier. Translated into English, with Selections from his Poems and Letters to Saint-Beuve and Flaubert, and an Essay on his Influence, by Guy Thorne. Portraits. 8vo. Cloth. Net, $3.50.

By the Waters of Egypt. By Norma Lorimer. Illustrated with sixteen full-page colored plates. New Edition.

The Story of Dorothy Jordan. By Clare Jerrold. Illustrated with eleven full-page plates. 8vo. Cloth gilt. Net, $4.00.

The First Temptation of Saint Anthony. By Gustave Flaubert. Being a Translation into English by René Francis, from the 1849-1856 Manuscripts. Edited by Louis Bertrand. Illustrated with thirteen full-page reproductions of drawings by Katherine Low. This new edition is printed on hand-made paper from type by the Ballantyne Press of London, England. The edition for America is limited to 100 copies. A beautiful specimen of typography and bookmaking, suitable for true book collectors. 8vo. Net, $6.00.

New Volumes in Brentano's Modern English Dramatists

The Two Virtues. By Alfred Sutro. Royal 16mo. Cloth. Net, 60 cents.

Three Little Dramas: "Alladine and Palomides," "Interior," and "The Death of Tingiles." By Maurice Maeterlinck. 12mo. Cloth. Net, $1.00.

The Dawn (Les Aubes.) By Emile Verhaeren. Translated by Arthur Symons. 12mo. Cloth. Net, $1.00.

A New Volume of Three Plays. By Eugene Brieux. Containing "Woman on Her Own," "The Red Robe," and "False Gods." With special Preface for American readers by Eugene Brieux.

Brentano's, Fifth Ave. and 27th St., New York

Brentano's New Publications
FALL, 1915

Choice Christmas Gifts

A House of Pomegranates. By Oscar Wilde. With sixteen full-page illustrations by Jessie M. King, beautifully reproduced in colors. Charmingly bound in cloth, with elaborate ornamental design in gold. Boxed. Square 8vo. Net, $4.50.

The Poems of John Keats. Edited by Sidney Colvin. Printed in the Florence Press type on pure rag paper. 2 vols. sm. 4to. net. $4.00. A few copies on large hand-made paper. $10.00.

Peter Pan in Kensington Gardens. The Series of Twelve Beautiful Drawings by Arthur Rackham, reproduced in their original colors, illustrating J. M. Barrie's charming tale. Folio (21 in. by 16 in.). Half Canvas and Orange Silk Cloth, with Orange Silk Ties. In Box. Net, $15.00.
Each Drawing is mounted on a heavy superfine Japan vellum paper. Edition limited to 300 numbered copies.

La Vita Nuova—The New Life of Dante. Trans. by Dante Gabriel Rossetti. Illustrated with pictures in colors and illuminated decorations by Evelyn Paul, beautifully reproduced and heightened in silver, after the manner of ancient manuscripts.
Sm. 4to, Cloth, net, $3.50; in Mediæval Leather Binding, Boxed, net, $6.00. A few copies in Japan vellum, bound in Roman vellum, illuminated. In Box, net, $17.00.
Uniform with the companion volume, issued last year, published, "Claire de Lune," which was such a great success.

A Child's Guide to London. By A. A. Methley. With 40 illustrations. 12mo. Cloth. Net, $1.25.

French Engravers of the Eighteenth Century. Illustrated with 97 full-page plates. Sq. 8vo. Cloth. Net, $1.50.

New Novels

Sally on the Rocks. By Winifred Boggs, Author of "The Sale of Lady Daventry." 12mo. Cloth. Net, $1.35.
New York Times: "The book's most striking quality is the sardonic humor with which it portrays the smugly respectable life and people of an English village. . . . Aside from her wit, her sharp humor, her cleverness, the author has the imagination which now and then lifts both writer and readers to the heights where human life takes on its true proportions and can be seen in its entirety."

On Desert Altars. By Norma Lorimer. 12mo. Cloth. Net, $1.35.

A Wife Out of Egypt. By Norma Lorimer. Eighth Edition. 12mo. Cloth. Net, $1.35.

Lady Bridget of the Never-Never Land. By Mrs. Campbell-Praed. 12mo. Cloth. Net, $1.35.
A thrilling story of Australian life, the plot of which is developed in England and Australia. Told in the best manner of the accomplished author.

The House of Many Mirrors. By Violet Hunt. 12mo. Cloth. Net, $1.35.
The most brilliant story which has so far come from the pen of this brilliant novelist.

His German Wife. By Douglas Sladen. 12mo. Cloth. Net, $1.35.
The story of an Englishman married to a German woman in the days before the war. It gives her trials and disappointments, and is a faithful picture of the life which may be expected from a mixed marriage in Germany.

A Bed of Roses. By W. L. George. New Edition. 12mo. Cloth. Net, $1.35.

Brentano's, Fifth Ave. and 27th St., New York

Century Books for September

Straight Down the Crooked Lane

By BERTHA RUNKLE, author of "The Helmet of Navarre," etc.

A straightaway story of love, loyalty, and mystery with a happy ending and a humorous style. The scene shifts from society life at Newport to Army life in the Philippines.

Jacket and frontispiece in color by William Van Dresser. 12mo, 500 pages, $1.35 net, postage 10 cents. (*Ready Sept. 24*)

Pegeen

By ELEANOR HOYT BRAINERD, author of "The Misdemeanors of Nancy," etc.

A love story about an artist who couldn't keep house, a girl who could, The Smiling Lady, Wiggles, Spunky, and Boots; with trimmings of Irish humor, tenderness, and fancy.

Jacket and frontispiece in colors. 12mo, 250 pages. $1.25 net, postage 10 cents. (*Ready Sept. 10*)

Marie Tarnowska

By ANNE VIVANTI CHARTRES

Confessions of the "fatal Russian countess," protagonist of the famous murder trial at Venice; and an exposé of Russian country and city society life.

Illustrations from photographs. 12mo, about 300 pages. $1.50 net, postage 10 cents. (*Ready Sept. 10*)

Escape and Other Essays

By ARTHUR CHRISTOPHER BENSON, author of "The Upton Letters," etc.

Impressions and meditations by the celebrated English essayist and poet; some written to recall and glorify the ways and works of peace; others autobiographical and with the author's own estimate of his work.

12mo, about 300 pages. $1.50 net, postage 10 cents. (*Ready Sept. 24*)

A History of American Literature since 1870

By FRED LEWIS PATTEE

Professor of English in Pennsylvania State College.

12mo, about 500 pages. $2.00 net, postage 10 cents. (*Ready Oct. 27*)

Peg o' the Ring

By EMILIE BENSON KNIPE and ALDEN ARTHUR KNIPE

The third of the charming Denewood series for older girls and boys.

16 illustrations by C. M. Relyea. 12mo, about 375 pages, $1.25 net, postage 10 cents. (*Ready Sept. 24*)

Tommy and the Wishing-Stone

By THORNTON W. BURGESS

How Tommy learned about animals by actually being a squirrel, a fox, a toad, a rabbit, a wild goose, etc.

48 full-page illustrations by Harrison Cady. Jacket in colors. 16mo, about 300 pages. $1.00 net, postage 10 cents. (*Ready Sept. 24*)

The Fun of Cooking

By CAROLINE FRENCH BENTON

A child's cook-book, told in the form of a story, with an excellent recipe on almost every page.

16 full-page and many smaller illustrations. Daintily colored oil-cloth cover. Jacket in color. 12mo, 241 pages. $1.20 net, postage 10 cents. (*Ready Sept. 24*)

The Boarded-up House

By AUGUSTA HUIELL SEAMAN

A thrilling detective story about and for girls.

12 full-page illustrations. Jacket in colors. 12mo, about 225 pages. $1.25 net, postage 10 cents. (*Ready Sept. 24*)

The Strange Story of Mr. Dog and Mr. Bear

By MABEL FULLER BLODGETT

A book for Very Little Folk; large type, simple language.

40 illustrations. Square 12mo, about 125 pages. $1.00 net, postage 10 cents. (*Ready Sept. 24*)

THE CENTURY CO., Publishers

353 Fourth Avenue (*at 26th Street*) **New York City**

Century Books for October

The Lost Prince

By FRANCES HODGSON BURNETT, author of "T. Tembarom," etc.

A stirring and beautiful story of today, based on a famous legend. Mrs. Burnett has never written a more charming book.

16 full-page illustrations. Jacket embossed in gold and black. 12mo, about 500 pages. $1.35 net, postage 10 cents. *(Ready Oct. 14)*

Dear Enemy

By JEAN WEBSTER, author of "Daddy-Long-Legs," etc.

The story of a hundred and thirteen orphans, a crusty Scotch surgeon, and Sally McBride; deftly and tenderly written, wistfully gay.

Many whimsical drawings by the author, and eight half-tones. Jacket in color. 12mo. about 300 pages. $1.30 net, postage 10 cents. *(Ready Oct. 27)*

Paris Reborn

By HERBERT ADAMS GIBBONS, author of "The New Map of Europe," etc.

The war feelings and facts of Paris during the first five months of the war, told with the vividness of a diary.

16 full-page tinted illustrations by Lester G. Hornby. Jacket in color. 8vo, 395 pages. $2.00 net, postage 10 cents. *(Ready Oct. 14)*

My Childhood

By MAXIM GORKY

The autobiography of the famous Russian novelist up to his seventeenth year. An astounding human document and an explanation (perhaps unconscious) of the Russian national character.

Frontispiece portrait. 8vo, 308 pages. $2.00 net, postage 10 cents. *(Ready Oct. 14)*

High Lights of the French Revolution

By HILAIRE BELLOC, author of "Marie Antoinette," etc.

A brilliant account of the most dramatic hour of modern history.

50 full-page illustrations. Frontispiece in full color. Royal 8vo, about 300 pages. $3.00 net, postage 10 cents. *(Ready Oct. 14)*

Early American Craftsmen

By WALTER A. DYER, Author of "The Lure of the Antique," etc.

Their lives and characters, with a survey of their work.

Illustrated with 159 drawings and photographs. 8vo, 350 pages. $2.40 net, postage 10 cents.
(Ready Oct. 14)

Pleasures and Palaces

By PRINCESS LAZAROVICH-HREBELIANOVICH (ELEANOR CALHOUN)

European society and art life through the eyes of one of its favorites.

50 full-page drawings by John Wolcott Adams. Royal 8vo, about 400 pages. $3.00 net, postage 10 cents.
(Ready Oct. 27)

Present-Day China

By GARDNER L. HARDING

The Narrative of a Nation's Advance. The achievements and prospects of the newest, largest, most romantic republic.

Illustrations from photographs. 16mo, about 200 pages. $1.00 net, postage 5 cents.
(Ready Oct. 27)

Ashes and Sparks

By RICHARD WIGHTMAN, Author of "The Things He Wrote to Her," etc.

Poems to bring refreshment, good cheer, and a new heart to those who crave a simple and workable philosophy.

12mo, 135 pages. $1.25 net, postage 10 cents.
(Ready Oct. 14)

THE CENTURY CO., Publishers

353 Fourth Avenue ***(at 26th Street)*** **New York City**

NEW CROWELL BOOKS

WOMAN AND HOME
By ORISON SWETT MARDEN. 12mo, cloth, $1.25 net; postage extra.
There is no phase of these two perennially interesting subjects that is not dealt with by the author in his usual happy, intimate way.

CHRISTIANITY AND INTERNATIONAL PEACE
By CHARLES E. JEFFERSON. 12mo, cloth, $1.25 net; postage extra.
Expounds theories for international peace; is one of the sanest, soundest and most logical works yet written upon the great European conflict.

THE MEANING OF CHRISTIAN UNITY
By WILLIAM H. COBB. 12mo, cloth, $1.25 net; postage extra.
The author's sole aim is to discover some common meeting-point where all sects may unite. A book for thoughtful laymen.

PROBLEMS OF COMMUNITY LIFE
By SEBA ELDRIDGE. 12mo, cloth, $1.00 net; postage extra.
It is safe to say that when this work becomes known, it will be regarded as indispensable, both as a text in colleges and as a guide for critical students.

LAND CREDITS
By DICK T. MORGAN, Member of Congress. 12mo, cloth, $1.50 net; postage extra.
The author of this important book has made "Rural Credits" a special study. His book is timely and trustworthy.

THE EVOLUTION OF LITERATURE
By A. S. MACKENZIE. 12mo, cloth, illustrated, $1.50 net; postage extra.
A new edition at a popular price of a book which has won favorable comment from competent critics in England and America.

STORIES FROM GERMAN HISTORY
By FLORENCE ASTON. 8vo, cloth, illustrated, $1.50 net; postage extra.
Relates the Struggles of the Ancient Germans with Rome, the Rise of the Franks, the Thirty Year's War, etc. Instructive and entertaining.

THE BOYS' LIFE OF LORD ROBERTS
By HAROLD B. F. WHEELER, 8vo, cloth, illustrated, $1.50 net; postage extra.
All boys will be interested in this stirring description of adventures in India, Abyssinia, South Africa, etc. An ideal book for the boys' library.

LETTERS FROM BROTHER BILL, 'VARSITY SUB.
12mo, cloth, illustrated, 50 cents net; postage extra.
Every boy who wants to learn football and "make the team" will like this book.

CHRISTMAS PLAYS FOR CHILDREN
By MAY PEMBERTON. With music and illustrations. 8vo, cloth, $1.00 net; postage extra.
Little plays and pageants, with original music, for school or home production.

GRIMM'S TALES
Illustrated in color by GEORGE SOPER. 8vo, cloth, $1.50 net; postage extra.
A worthy setting of these famous tales, both in text and picture.

FERMENTATIONS OF ELIZA
By MAUDE M. HANKINS. 8vo, cloth, illustrated, $1.00 net; postage extra.
A charming little story, showing an appreciation of child nature.

OPERA SYNOPSES
By J. W. MCSPADDEN. 16mo, cloth, $1.00 net, limp leather boxed $1.50 net.
A revised edition, with twenty-four operas not included in earlier editions.

THE RHYTHM OF LIFE
By CHARLES BRODIE PATTERSON. 8vo, cloth, $1.50 net; postage extra.
A discussion of harmony in music and color, and its influence on thought and character.

THOMAS Y. CROWELL COMPANY :: NEW YORK

NEW CROWELL LINES

CHILD LIFE SERIES 13 vols. per volume, .15

Charming little tales for children, daintily bound and illustrated. Wonderful value.

HAPPY DAY SERIES. 14 vols. per volume, .25

Snappy stories for young people by Hawkes, Comstock, Leonard, and others. All illustrated.

EVERY LAND SERIES. 9 vols. per volume, .50

Fairy tales, animal stories, etc., in crown 8vo size with colored illustrations.

BOY SCOUT LIBRARY. 6 vols. per volume, .50

The best boy scout books on the market. These are *real* books by Sabin, Fitzhugh, and Otis. Illustrated.

MASTERPIECE SERIES. Limp leather. 8 vols. per volume, .50

English and American poems, tales, orations, ballads, etc., in handy and attractive style, boxed.

POCKET LIBRARY. Limp leather, 36 vols. per volume, .70

Favorite Classics, printed on bible paper with frontispieces. Marvels of cheapness.

ELITE SERIES. Leather, 27 vols. per volume, .75

Thoughts of great authors arranged for daily reading. Bound in novelty leather and boxed.

AMERICAN BOY LIBRARY. 11 vols. per volume, 1.00

Full size 8vo books with 8 illustrations in each. Books that all boys love, by Sabin and Otis.

AMERICAN GIRL LIBRARY. 9 vols. per volume, 1.00

No better girls' books in the market, written by Mrs. Comstock, Miss Leonard, and Miss Sparhawk. 8vo. Illustrated.

TRAVEL LIBRARY. 10 vols. per volume, 1.00

Interesting volumes on South America, Mexico, England, Scotland, Paris, Switzerland, etc. Fully illustrated. 8vo.

LEATHERCRAFT BIRTHDAY BOOKS. 10 vols. per volume, 1.50

Artistic gift books with gold and embossed designs on "Etruscan" leather with blank pages for daily record.

THOMAS Y. CROWELL COMPANY :: NEW YORK

The Doran Fall List

FICTION OF DISTINCTION

THESE TWAIN — *By Arnold Bennett*
The marriage of Clayhanger—an epic of modern married life—the year's greatest literary event. Net, $1.50
The three Clayhanger books, "Clayhanger," "Hilda Lessways," "These Twain," in leather, boxed. Net, $5.00

OF HUMAN BONDAGE — *By W. Somerset Maugham*
Genuinely big, genuinely important, a novel for all who think. Net, $1.50

THE GOLDEN SCARECROW — *By Hugh Walpole*
A mellowly beautiful idyl of childhood, by author of "Fortitude." Net, $1.25

NOBODY — *By Louis Joseph Vance*
A story of intricate plot, the smart set, and lovable love. Illustrated. Net, $1.25

THE BRONZE EAGLE — *By Baroness Orczy*
A vivid romance of the days of "The Scarlet Pimpernel." Color jacket. Net, $1.35

OLD JUDGE PRIEST — *By Irvin S. Cobb*
The best beloved of American characters in a new novel. Net, $1.25

SPRAGGE'S CANYON — *By Horace Annesley Vachell*
Love and adventure in a tale of California mountains. Color jacket. Net, $1.25

BUCK PARVIN AND THE MOVIES — *By Charles E. Van Loan*
The humor of the cowpuncher turned movie-actor. Illustrated. Net, $1.25

THE MAN TRAIL — *By Henry Oyen*
The Big Woods, the lumberjack, and a ripping love story. Color jacket. Net, $1.25

MINNIE'S BISHOP — *By George A. Birmingham*
Tales grave and gay from the Ould Sod. Color jacket. Net, $1.20

LOT & COMPANY — *By Will Levington Comfort*
Shimmer of blue sea, in a narrative of high adventure. Color jacket. Net, $1.25

TREASURE — *By W. Dane Bank*
The happiness of a family that shares all its joys and sorrow. Net, $1.25

THE THIRTY-NINE STEPS — *By John Buchan*
Twenty thrills to the page—a perfect mystery tale. Color jacket. Net, $1.25

IF ANY MAN SIN — *By H. A. Cody*
How a young clergyman, disgraced, found himself in the Far North. Net, $1.25

THE TEMPLE OF DAWN — *By I. A. R. Wylie*
Mystery and exciting plot in a high-colored picture of India. Color jacket. Net, $1.35

TEN DEGREES BACKWARD — *By Ellen Thorneycroft Fowler*
A quiet love story of rural England. Color jacket. Net, $1.25

MILLSTONE — *By Harold Begbie*
A sanely sensational drama of the fight on vice. Color jacket. Net, $1.25

THE RAT-PIT — *By Patrick MacGill*
The famous story of Irish Norah and the rocky road to love. Net, $1.25

THE TAMING OF ZENAS HENRY — *By Sara Ware Bassett*
Love and quaint humor in a romance fresh with Cape Cod breezes. Color jacket. Net, $1.25

THE INVISIBLE EVENT — *By J. D. Beresford*
Jacob Stahl, writer and weakling, splendidly finds himself in the love of a superb woman. Net, $1.35
The Jacob Stahl trilogy: "The Early History of Jacob Stahl," "A Candidate for Truth," "The Invisible Event." Three volumes, boxed. Net, $2.50

GEORGE H. DORAN COMPANY 38 W. 32nd St. **New York**
Publishers in America for HODDER & STOUGHTON

The Doran Fall List

A STRIKING GENERAL LIST

I ACCUSE (J'ACCUSE) *By a German*
Most famous of all books on the war—a high-ranking German unmasks the Imperial Hypnotist. Net, $1.50

BOON: THE MIND OF THE RACE *Introduction by H. G. Wells*
A racy literary salad with pepper spicing. Net, $1.35

NATIONAL FLOODMARKS: *Week-by-Week Observations from Collier's*
The vision of what it means to be an American today—a book to live. Net, $1.50

THE WORLD'S HIGHWAY *By Norman Angell*
America's place in the coming revolutionary readjustment of all nations—by author of world-famous "The Great Illusion." Net, $1.50

KINGS, QUEENS AND PAWNS *By Mary Roberts Rinehart*
The well-known author's own observations of women's place in the war. Net, $1.50

BETWEEN ST. DENIS and ST. GEORGE *By Ford Madox Hueffer*
An answer to Bernard Shaw and to the German propaganda. Net, $1.00

HAPPY HOLLOW FARM *By William R. Lighton*
A newspaper man who went back to the land tells how. Illustrated. Net, $1.25

VAGRANT MEMORIES *By William Winter*
Personal recollections of Henry Irving, Ada Rehan, et al. 8vo. Illustrated. Net, $3.00

SONGS OF THE WORKADAY WORLD *By Berton Braley*
Virile verse with a swing no real man or woman can resist. Net, $1.00

OUR BOYHOOD THRILLS *By Webster*
These joyous cartoons perfectly bring back our own childhoods. 8vo. Net, $0.75

DOG STARS *By Mrs. T. P. O'Connor*
The great hearts of three dogs who were more than human. Color illustrations. Net, $1.50

HAPPY DAYS *By A. A. Milne*
Whimsicalities of daily life, by a new Stephen Leacock. Net, $1.25

SEARCHLIGHTS *By Horace Annesley Vachell*
A play of the Great War, now touring with Mrs. Patrick Campbell. Net, $1.00

THE SOUL OF GERMANY *By Dr. T. F. A. Smith*
The home, school, government bureau life of Germany *today*. Net, $1.25

PUNCH CARTOONS OF THE GREAT WAR
The greatest symbolical pictures and funny sketches from Punch since war began. Net, $1.50

IMPORTANT NEW JUVENILES

JOLLY JAUNTS WITH JIM *By Charles Hanson Towne*
The juvenile de luxe for the holidays. Remarkable color pictures and decorations galore. 4to. Net, $1.25

REALLY TRULY FAIRY STORIES *By Helen S. Woodruff*
A new kind of fairy stories for the children. Decorated. Net, $1.00

VER BECK'S BEARS IN MOTHER GOOSE LAND
By Frank Ver Beck and Hanna Rion
A jolly fantasy, with nearly seventy-five illustrations in color and black and white. Net, $2.00

Holiday art books, illustrated and decorated by Edmund Dulac, Kay Neilsen, A. D. McCormick, W. Heath Robinson, A. C. Michael, and others, fully described, with all the books above, in handsome Holiday Catalogue, full color cover designed by B. Cory Kilvert—perhaps the most sumptuous catalogue of the season. Have you arranged for your supply?

GEORGE H. DORAN COMPANY 38 W. 32nd St. **New York**
Publishers in America for HODDER & STOUGHTON

Attila and His Huns — By EDWARD HUTTON

The Extraordinary career of the man known to history as the most ruthless employer of the policy of "frightfulness" in War.

Attila, in the fifth century A. D., destroyed more of the works of civilization than any other human being has ever done. He created a huge Empire of savage tribes by means of which he ruined the Eastern Roman Empire, devastated Gaul, bathed Northern Italy in blood, and yet he failed in each one of his great undertakings.

A terrible and yet splendid story of savage devastation finally stemmed and conquered by the courage and patience of civilization. $2.00 *Net.*

The Log of the Ark — By NOAH

illustrated by HAM, excavated by I. L. GORDON and A. J. FRUEH.

A clever and comical diary of Noah while in the Ark. It is illustrated very fully by an artist who has just caught the spirit of the author. $1.00 *Net.*

The Story of Canada Blackie — By ANNE P. FIELD

Introduction by THOMAS MOTT OSBORNE.

"Canada Blackie," the Uncle Tom of a prison servitude. A straightforward narrative of a convict's life, told for the most part in the prisoner's letters to his friends, giving expression both to the horror of the present regime, and the spirit of the great movement so recently launched in New York and elsewhere for its reform. *Cloth.* $1.00 *net.*

Wild Bird Guests — By EARNEST HAROLD BAYNES

(The father of the bird club movement.)

New edition, with Preface by Theodore Roosevelt. Thoroughly illustrated with Photogravures and Drawings.

This is the most comprehensive book yet written concerning the fascinating art of attracting wild birds. The illustrations, chiefly from photographs taken by the author, form an array of interesting and convincing proof that by using Mr. Baynes' methods we can make our feathered guests feel thoroughly at home. *8vo.* $2.00 *Net.*

Schools of To-morrow — By JOHN DEWEY and EVELYN DEWEY

The most significant and informing study of educational conditions that has appeared in twenty years.

This is a day of change and experiment in education. The schools of yesterday that were designed to meet yesterday's needs do not fit the requirements of to-day, and everywhere thoughtful people are recognizing this fact and working out theories and trying experiments. *Illustrated, 12mo.* $1.50.

The Belgian Cook Book

Recipes contributed by Belgian refugees in England, and in most cases signed by the authors. All Belgians are lovers of good feeding, and are also strictly economists. The dainty dishs in this book are, therefore, works of her people who are connoisseurs in these two habits. $1.00 *Net.*

Eat and Grow Thin

The Mahdah Menus, with a Preface by VANCE THOMPSON.

A collection of the hitherto unpublished Mahdah menus and recipes for which Americans have been paying fifty-guinea fees to fashionable physicians in order to escape the tragedy of growing fat.

Under the Mahdah method of reduction, one continues to live really well, gains in health and strength, yet will lose twenty-five to thirty pounds in a few weeks without producing a wrinkle. Everyone tells a fat friend what not to eat; this book shows what he can eat—and grow thin. *Cloth.* $1.00 *Net.*

The Human German — By EDWARD EDGEWORTH

Berlin life and Berlin men and women as they were before the War, sketched lightly and amusingly, and yet with an extraordinary keenness of perception. 8vo. $3.00 *Net.*

The Undying Story — By W. DOUGLAS NEWTON

Depicting the famous retreat of the British from Mons to Ypres. Possibly the most vivid and remarkable piece of descriptive work the War has produced. $1.35 *Net.*

Unknown Russia — By ALAN LETHBRIDGE

An interesting account of the author's travels in the back-blocks of Eastern Europe and Western Siberia. $5.00 *Net.*

The Irish Nuns at Ypres — By D. M. C.

Edited by R. BARRY O'BRIEN, LL.D., with an Introduction by JOHN REDMOND, M.P.

Giving in a simple and affecting narrative the bombardment of the doomed city by the Germans, the suffering of the Nuns and their quiet heroism. *With illustrations, 12mo.* $1.25 *Net.*

Published by E. P. DUTTON & COMPANY 681 Fifth Ave. New York

Aladore

By HENRY NEWBOLT

It is a charming romance with a spiritual meaning, which makes it almost an allegory. The hero, Sir Ywain, suddenly leaves his property and home and goes out to meet his fate in the dress of a Pilgrim. He comes to the city of Paladore and meets his Lady Aithne, who is of fairy descent and has the faculty of absenting herself from Paladore and dwelling in Aladore, the spiritual counterpart of the former city. The story tells of Ywain's struggles and successes and how he, too, at last attained to Aladore. A singularly beautiful and pregnant book.

Net $2.00

The Little Mother Who Sits at Home

Edited by the COUNTESS BARCYNSKA

Frontispiece in color. 12mo.

A Mother's thoughts, put down in black and white to help her think, tell the joy and pain of the unguessed sacrifices she suffered to make her boy a gentleman. These posted and unposted letters of a lonely, selfless, little widow to her only child, as baby, boy, and man, are written with her very life's blood. *Net* $1.00

Two Sinners

By MRS. DAVID RITCHIE

The plot is one of essential simplicity; its distinctive interest and appeal is derived from the deft and graceful manner in which the story is told. All of the characters are felicitously drawn, and the elements of pathos and humor which enter into it are handled with much skill. *12mo. Net* $1.35

Blindstone

By R. A. FOSTER-MELLIAR

The hero of this powerful story is a young man whose emotions are similarly hard to arouse. Engaged as a boy to marry a cousin by order of his elders, for the convenient settling of some family estate troubles, he misses the joy of winning a wife of his own choosing, and his whole outlook on life is vitiated. But after a period of stress and struggle, at last the great awakening comes, and his eyes are opened to the meaning of love. *12mo. Net* $1.35

The Tollhouse

By EVELYN ST. LEGER

The story of an old-fashioned English village, the Squire at the big house and the people in the village, and what came to them during the War.

12mo. Net $1.35

Some Women and Timothy

By H. B. SOMERVILLE

Timothy, a wealthy young man of important social position, comes home after a big-game expedition of many months, and discovers that his brother has got tangled up with a pretty widow of doubtful antecedents. To set the youngster free from the fascinating siren, he arranges to make pretended love to her himself; and does with unexpected results, that cause a whole series of entertaining complications, leading to a deep, satisfying love-story.

12mo. Net $1.35

Eve Dorre

By EMILY VEILE STROTHER

It details in a simple, sweet way the life of an American-born girl who early in life was transplanted in Paris. Then the scenes shift from Paris to Burgundy and back again. Eve was a gentle, impulsive little creature, tossed here and there by chance and circumstance until she at last finds anchorage in a great love. *Net* $1.35

Wayfarers Library

A NEW AND COMPANIONABLE SERIES, covering what is good, clean and humorous on the lighter side of recent literature.

Yet THE WAYFARER'S LIBRARY is no haphazard reissue of novels, but is a sincere and well-considered effort to present in a handy and pleasing shape at a reasonable price the books which represent the imagination, the romance, and the lighter thought of our own time. The atmosphere of the Library is sane and happy. Its object is to provide recreation and enjoyment for the reader in the winter inglenook, and under the shade of summer boughs, and particularly when traveling.

Only 40 *cents net each*

Send for a complete List.

Knowledge leads to efficiency.

Everyman's Encyclopedia

Is the cure for inefficiency.

It is the handiest and cheapest form of modern collected knowledge, and should be in every classroom, every office, every home.

Twelve volumes in box. Cloth. $6.00 *net each*

Three Other Styles of Binding. Mail your order To-day.

Everyman's Library

721 Volumes.

Contains the World's Best Books at the lowest prices in the most attractive bookmaking ever offered to the public.

Costing half as much (or less) than an ordinary edition of the same text.

These volumes are handy to carry with you anywhere—slip into a pocket easily; are a pleasure to your eye as well as your mind, a sign of distinction in your home.

Send for a list. Order of Any Bookseller.

Price only 35 *cents in cloth;* 70 *cents in red leather.*

Practical Books

A series intended to guide the unexperienced in some of the many forms of manual training which may be worked out in the home and school, so that the handwork may be not only a pleasant pastime, but of real educational value. Each illustrated. 8vo.

Net $1.00

Laundry Work for Home and School, by **L. WETENHALL,** illustrations by Ethel R. Hambridge. A manual of instructions for those who are intending to seek positions in laundries. Eminently adapted for trade schools and other technical institutions.

Scissors Stories or Picture Cutting for Little People, by **J. E. TOLSON.** Fascinating as a pastime, interesting as an occupation, and valuable as an educational process.

Knitting Without Specimens. The Modern Book of School Knitting and Crochet, by **ELLEN P. CLAYDON** and **C. A. CLAYDON.** The scheme of knitting and crochet suggested in this book provides that girls shall learn all varieties of stitches, while at the same time making useful articles and garments.

Simple Art Applied to Handwork, by **H. A. RANKIN** and **F. H. BROWN.** The first thing that would appear to hold in decoration is that the decorator should know something of the thing to be decorated. Herein lies the good that handwork is likely to have on applied art and on the child mind.

LANTERN MAKING, by **H. A. RANKIN.** As a motive for the designer's artistic ingenuity, lanterns are of abiding interest, and will also claim his notice on account of the well-nigh inexhaustible changes that may be rung on their shapes.

Published by E. P. DUTTON & COMPANY 681 Fifth Ave. New York

GROSSET & DUNLAP'S

JUVENILE ANNOUNCEMENTS FOR 1915

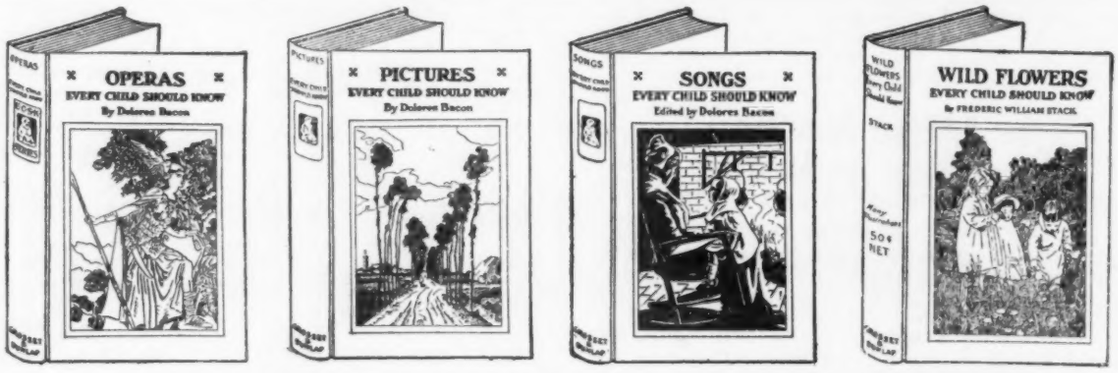

EVERY CHILD SHOULD KNOW SERIES

A new and greatly improved edition of this remarkable and valuable library for boys and girls. With individual wrappers and frontispieces in four colors, and illustrated cover linings. 12mo. Cloth. 50c. per volume, net. Postage 10c. extra if mailed.

Birds Every Child Should Know
Earth and Sky Every Child Should Know
Essays Every Child Should Know
Fairy Tales Every Child Should Know
Famous Stories Every Child Should Know
Folk Tales Every Child Should Know
Heroes Every Child Should Know
Heroines Every Child Should Know
Hymns Every Child Should Know
Legends Every Child Should Know
Myths Every Child Should Know
Operas Every Child Should Know
Pictures Every Child Should Know
Poems Every Child Should Know
Prose Every Child Should Know
Songs Every Child Should Know
Trees Every Child Should Know
Water Wonders Every Child Should Know
Wild Animals Every Child Should Know
Wild Flowers Every Child Should Know

OFFICIAL BOY SCOUT LIBRARY

EVERY BOY'S LIBRARY—Boy Scout Edition

Six New Titles Ready October 1st.

12mo. Cloth. Price 50c. per volume, net. 10c. extra if mailed.

Jacket in four colors and gold.

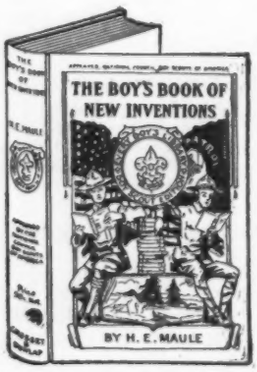

There is but one series of books bearing the name **"Boy Scouts"** that has the sanction and endorsement of that great organization, **The Boy Scouts of America,** and **this it it.** You owe it to your customers at all times to carry in stock and recommend these books.

The Last of the Plainsmen ..... **Zane Grey**
The School Days of Elliott Gray, Jr. ..... **Colton Maynard**
Ungava Bob; A Tale of the Fur Trappers ..... **Dillon Wallace**
The Wireless Man ..... **F. A. Collins**
The Boy's Book of New Inventions ..... **H. E. Maule**
The Wrecking Master ..... **Ralph D. Paine**

***PUBLISHED JUNE* 15th, 1915**

Bartley, Freshman Pitcher..Wm. Heyliger
Be Prepared.....A. W. Dimock
Boy Scouts of Bob's Hill..Chas. P. Burton
Handicraft for Outdoor Boys...Dan Beard

Thirty more titles in this series. List furnished on request.

GROSSET & DUNLAP -:- **526 West 26th Street NEW YORK**

GROSSET & DUNLAP'S

JUVENILE ANNOUNCEMENTS FOR 1915

NEW TITLES ADDED TO VARIOUS SERIES

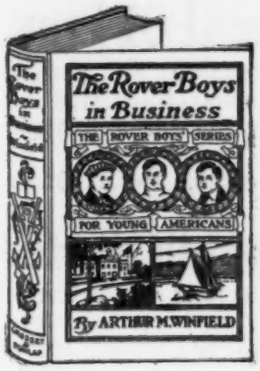

THE FAMOUS ROVER BOYS SERIES

By ARTHUR M. WINFIELD

A million and a half sold. The most widely read series of cloth bound juveniles on the market.

Price, 60 cents per volume, postpaid.

THE ROVER BOYS IN BUSINESS; or, The Search for the Missing Bonds. **Eighteen other titles in "The Rover Boys Series."**

AMY BELL MARLOWE'S BOOKS FOR GIRLS

Splendid stories for girls of from twelve to sixteen years. Clean, wholesome tales of the better sort that have been received with great pleasure everywhere. Endorsed by critics and librarians.

Price, 60 cents per volume, postpaid.

FRANCES OF THE RANGES (NEW)
The Oldest of Four
The Girls of Hillcrest Farm
A Little Miss Nobody
The Girl from Sunset Ranch
Wyn's Camping Days

THE TOM SWIFT SERIES

By VICTOR APPLETON

Spirited tales of modern life, dealing largely with the conquest of the air and sea. Immensely popular among boys. **Price, 40 cents per volume, postpaid.**

TOM SWIFT AND HIS AERIAL WARSHIP; or, The Naval Terror of the Seas.
Seventeen other titles in "The Tom Swift Series."

THE MOVING PICTURE BOYS SERIES

By VICTOR APPLETON

Realistic stories dealing with the making of moving pictures and how they are prepared for the moving picture theatres of America.

Price, 40 cents per volume, postpaid.

THE MOVING PICTURE BOYS AT PANAMA; or, Stirring Adventures Along the Great Canal
Six other titles in "The Moving Picture Boys Series."

THE BOBBSEY TWINS SERIES

By LAURA LEE HOPE

Entertaining stories that never fail to delight the little folks. For children of from six to ten years of age. **Price, 40 cents per volume, postpaid.**

THE BOBBSEY TWINS ON A HOUSEBOAT } **New**
THE BOBBSEY TWINS AT MEADOWBROOK }
The Bobbsey Twins
The Bobbsey Twins at Snow Lodge
The Bobbsey Twins in the Country
The Bobbsey Twins at the Seashore
The Bobbsey Twins at School

THE OUTDOOR GIRLS SERIES

By LAURA LEE HOPE

Telling of the camp life and adventures of a party of bright girls. For girls of from ten to sixteen years of age. **Price, 40 cents per volume, postpaid.**

THE OUTDOOR GIRLS AT OCEAN VIEW; or, The Box That Was Found in the Sand.
Five other titles in "The Outdoor Girls Series."

GROSSET & DUNLAP -:- **526 West 26th Street NEW YORK**

Fifteen Autumn Winners

RIDGWELL CULLUM'S
New Mystery Story

The Law Breakers

A rapid-fire mystery story of Western Canada, told with all the dash and virility which characterized "The Night Riders" and "The Way of the Strong."
Illus. 12mo. Net....$1.35

Time O'Day

By Doris Egerton Jones

The charmingly intimate diary of a young woman whose warm heart and impulsiveness keep something happening continually.
12mo. Net.....$1.25

The House Of Gladness

By Emma S. Allen

An inspiring romance of a society girl's struggle against poverty and her ultimate attainment of happiness.
Illus. 12mo. Net....$1.25

The Story of Yone Noguchi

Told By Himself

The famous Japanese poet writes with touches of quaint humor and bits of Japanese philosophy that make this book as interesting as a romance.
Illus. 12mo. Net.. $1.50

Ulysses S. Grant

By Franklin S. Edmonds

The 20th volume of the American Crisis Biographies as complete and authoritative as each of the previous volumes.
Frontispiece. 12mo. Net $1.25

The Heart Of Lincoln

By Wayne Whipple

A chronological series of anecdotes full of humor and pathos.
Frontispiece. 16mo. Net 50c.
Limp leather, boxed $1.00

The A. B. C. Of Heraldry

By Guy Cadogan Rothery

The romantic, sociological and artistic aspects of heraldry from its origin through the feudal system.
274 Illus. 8vo. Net $2.00

Signs Is Signs

By Royal Dixon

A smile a minute in this tale of Aunt Moriah.
Illus. 12mo. Net.....$1.00

A Sister To Assist 'er

By John Le Breton

The funniest ever. As good as "Pigs is Pigs."
16mo. Net.....$.50

By William Byron Forbush

Manual Of Play

Indispensable to parent and teacher interested in educating children through play.
Illus. 12mo. Net....$1.50

Manual Of Stories

An especially comprehensive manual on the usefulness and art of story telling.
Illus. 12mo. Net.....$1.50

World Stories Retold

By William James Sly

Nearly 200 of the best world stories for everybody assailed with the child's plea of "Tell me a story."
12mo. Net.....$1.00

The Son Of Timeus

By Dr. C. R. Blackall

A stirring romance based on the healing of Bartimeus.
Illus. 16mo. Net.....50c.

The Church Handbook

For Teacher Training Courses by Rev. L. N. Caly and Rev. W. H. Burk.
With maps. 12mo. Net $1.00

The Imitation of Christ

By Thomas A'Kempis

Set forth in rhythmic sentences.
16mo. Cloth. Net.....80c.
Leather. Net.....$1.50

George W. Jacobs & Co., Philadelphia, Pa.

What Is The Backbone Of Your Business?

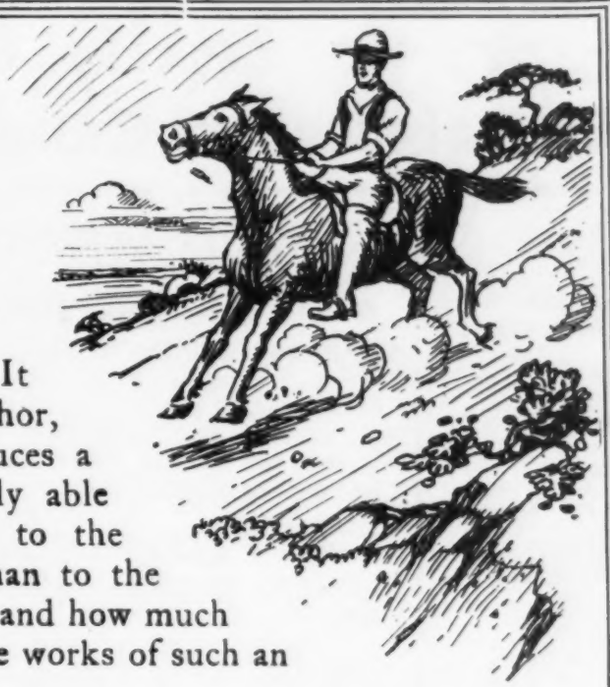

It isn't the "gatling gun" author, who after writing one big seller attempts to capitalize on it by grinding out three or four books a year. It isn't the flash in the pan author, who once in a decade produces a success. But it is the really able writer who rigidly adheres to the *quality* of his work rather than to the *quantity*. How dependable and how much more profitable to you are the works of such an author is evident in

The Law Breakers

By RIDGWELL CULLUM

Author of "The Way of the Strong," "The Night Riders," etc.

You know what Cullum's previous books have done. You know that each succeeding volume was stronger, bigger and more popular than the last. You know that Cullum is recognized as the greatest delineator of the American West since Bret Harte. In "The Law Breakers," Cullum tells a story of mystery, romance, and adventure which should double his host of admirers. He tells of the escapades of a band of whiskey runners, led by a character as picturesque as ever graced the pages of a novel. He tells of the Canadian Mounted Police in their struggle with these law breakers. He tells of an unusual love story. And he describes primitive Western Canada as nobody else could. "The Law Breakers" is going to do all that Cullum's previous works did—and more. You can not make a mistake by investing in a rising market. Cullum's popularity is rising in leaps and bounds.

Illustrated. *$1.35 net.*

GEORGE W. JACOBS & COMPANY

1628 Chestnut Street **Philadelphia, Pa.**

★ ★ HIGH LIGHTS ★ ★

In John Lane Company's Autumn List

FINE ART AND GIFT BOOKS

FRANK BRANGWYN

A BOOK OF BRIDGES

By FRANK BRANGWYN, A.R.A. Text by WALTER SHAW SPARROW. *With 35 Plates in color and 36 Illustrations in black and white.. Crown 4to. Cloth* .....*$6.00 net*

Paintings and etchings of bridges have held an important position in Mr. Brangwyn's art for some years, and devotees of this noted artist will find this book a unique Brangwyn Gallery.

MARY AVERILL

THE FLOWER ART OF JAPAN

By MARY AVERILL, author of "Japanese Flower Arrangement." *Profusely illustrated. 4to. Boards, cloth back*.....*$1.50 net*

To those who have read h er exquisite "Japanese Flower Arrangement," Miss Mary Averill needs no introduction. It was owing to the keen interest aroused by her first book, and the thirst of her readers and students for further knowledge on the subect, that Miss Averill returned to Japan in search of new material for her second book, "The Flower Art of Japan."

WILLARD H. WRIGHT

MODERN PAINTING: ITS TENDENCY AND MEANING

By WILLARD HUNTINGTON WRIGHT, author of "What Nietzsche Taught," etc. *Four color Plates and 24 Illustrations. 8vo. Cloth...$2.50 net*

"Modern Painting" gives—for the first time in any language—a clear, compact review of all the important activities of modern art which began with Delacroix and ended only with the war.

HENRY B. SELL

GOOD TASTE IN HOME FURNISHING

By HENRY B. SELL and MAUD ANN SELL. *Illustrated with numerous line drawings and a colored frontispiece. Large 12mo. Cloth*.....*$1.25 net*

A book on interior decoration, written for the lay reader. In an intimate, easy style, free from technical terms, it brings out clearly the simple, decorative principles that make the home comfortable, cheerful and beautiful.

CARDINAL NEWMAN

THE DREAM OF GERONTIUS

By CARDINAL NEWMAN. With an Introduction by Gordon Tidy, and ten Illustrations by Stella Langdale. *8vo. Cloth*.....*$1.25 net*

A new, illustrated gift-book edition of this famous poem.

ANATOLE FRANCE

THE PATH OF GLORY

By ANATOLE FRANCE. *Illustrated. 8vo. Cloth*.....*$1.25 net*

An English edition of a remarkable book that M. Anatole France has written to be sold for the benefit of disabled soldiers. The original French is printed alongside the English translation.

STEPHEN LEACOCK

THE MARIONETTES' CALENDAR---1916

THE MARIONETTES' ENGAGEMENT BOOK

Rhymes by STEPHEN LEACOCK. Drawings by A. H. FISH. *Either style* .....*75 cents net*

The collaboration of Stephen Leacock, humorist, and Miss A. H. Fish, artist, has resulted in two of the most unique and inexpensive gifts for the holiday season. The calendars are printed in red and black and tied with a red ribbon. Each sheet contains the calendar month, a pantomimic sketch by Miss Fish, with an accompanying humorous verse by Mr. Leacock.

★ ★ HIGH LIGHTS ★ ★

In John Lane Company's Autumn List

JUVENILE

SHOE AND STOCKING STORIES

ELINOR MORDAUNT

By ELINOR MORDAUNT, author of "Bellamy," etc. *With 12 full-page Illustrations in color, decorative chapter headings, etc., by Harold Sichel. 8vo. Cloth.* ..... *$1.50 net*

These stories derive their name from the fact that they were told to a small boy of five while he put on his shoes and stockings every day.

FICTION

THE "GENIUS"

THEODORE DREISER

By THEODORE DREISER, author of "Sister Carrie," "The Financier," "The Titan," etc. *Large 12mo. Cloth*..... *$1.50 net*

A big American romance—the story of the Soul's struggle seen through the eyes of genius—by America's most significant novelist.

MOONBEAMS FROM THE LARGER LUNACY

STEPHEN LEACOCK

By STEPHEN LEACOCK, author of "Behind the Beyond," "Nonsense Novels," etc. *12mo. Cloth*..... *$1.25 net*

As all good writers should, Stephen Leacock follows up his last book with a better one. "Moonbeams from the Larger Lunacy" is by far the best work he has done. While the humor is as droll as that of the "Nonsense Novels" or "Behind the Beyond," it is more subtle and satisfying.

THE PEARL FISHERS

H. DE VERE STACPOOLE

By H. DE VERE STACPOOLE, author of "The Blue Lagoon," "The Presentation," etc. *12mo. Cloth.* ..... *$1.30 net*

Mr. Stacpoole has returned to the scene of his former successful stories—the South Seas. The discovery of a lagoon abounding in pearl shells opens up the prospect of a vast fortune to two shipwrecked men, stranded on a coral island. It is a thrilling story of strategy, conspiracy and romance.

THE GLORIOUS RASCAL

JUSTIN H. McCARTHY

By JUSTIN HUNTLY McCARTHY, author of "If I Were King," "Fool of April," etc. *12mo. Cloth*..... *$1.35 net*

A new "If I Were King" romance—a story of the incomparable Villon by the inimitable Justin Huntly McCarthy. Moreover, it is a story of Villon's golden youth—the youth of a great poet, a great rascal, a great fighter and a great lover.

THE ROSE OF YOUTH

ELINOR MORDAUNT

By ELINOR MORDAUNT, author of "Bellamy," "Simpson," etc. *12mo. Cloth* ..... *$1.35 net*

The Divine Fire never burned more brightly in any youth than in Teddy of Elinor Mordaunt's delightful story. Like Mr. Locke's "Fortunate Youth," his early life was spent amid grubby surroundings, but with the same optimism he refused to absorb the atmosphere about him, and through rose-colored glasses peered into the future.

MARIA AGAIN

A SEQUEL TO "ACCORDING TO MARIA"

MRS. JOHN LANE

By MRS. JOHN LANE, author of "The Champagne Standard," "Talk of the Town," etc. *12mo. Cloth*..... *$1.00 net*

"Maria Again" has all the witty and wise characteristics that made "According to Maria" so popular when it was published some years ago. Like the previous book, it deals with Maria's life and her social aspirations. Her views on life and love and matters in general are unique and very amusing; her delightfully unconscious humor pervades the whole book.

McCLURG'S

Selections from Autumn List

The Island of Surprise

By CYRUS TOWNSEND BRADY

Two lovely women each claiming to be the wife of a man whose memory of past events extended only to the time when he awakened from a swoon caused by a stunning fall from a cliff. The scene—a lonely tropical island in the South Seas, where the three were cast away with but little hope of rescue.

Only a master story-teller can deal successfully with such a situation, and bring it to a logical and satisfactory conclusion. Brady is such a story-teller, and here he makes good in a way that stamps the yarn as one of his very best. Not since his famous "Island of Regeneration" has he put such power in a story, such breathless interest, such suspense, and such brilliant description. The real wife, battling with savages for the man—her man—as a cave woman might have battled, is superb. *Illustrated by Walter Tittle. Crown 8vo. Net* $1.35.

The Corner Stone

By MARGARET HILL McCARTER

There is no writer to-day who knows better how to play upon the heart strings of her audience than Margaret Hill McCarter. A pronounced optimist, with an unshakable faith in the ultimate conquest of good over evil, her writings possess that powerful human interest appeal which is the basic principle of all good literature.

Her contribution this year is a little book, similar in many respects to that classic of the West, "The Peace of the Solomon Valley." It is a story of Kansas, a plain tale of the soil, of love and honor, of simple faith and high ideals, of the triumph of the good; just one of the world's simple stories that stirs the emotions like a grand old song and makes the heart glad. *Decorations by J. Allen St. John. Oblong, flexible binding. Boxed. Net 50 cents. Ooze leather, boxed, Net* $1.25.

Beyond the Frontier

By RANDALL PARRISH

A Romance of Early Days in the Middle West

A tale of early days in the great Middle West when that intrepid explorer LaSalle, and his faithful friend Tonty, were blazing the way for civilization, and the golden lilies of France flew from the few lone blockhouses in the Indian country.

Most of the action of the story takes place on the long trail from old Quebec to Fort St. Louis (Starved Rock), on the Illinois River. Adele La Chesnayne, a maid of France, is a wonderful heroine. Bravely she bears the hardships of the wilderness journey, and when the end is reached and the life of her lover is in danger it is her wit and devotion that defeats his enemies and her own. *Illustrated by the Kinneys. Crown 8vo. Net* $1.35.

The German Lieutenant

and Other Stories

By AUGUST STRINDBERG

Strindberg has been called "the Shakespeare of Sweden," and the title is not ill-merited. As novelist and dramatist he stands pre-eminently at the head of modern Swedish literature, and his fame is world wide. This collection of some of his shorter prose tales contains seven of his best stories, of which "The German Lieutenant" is of unusual interest at the present time, bearing as it does upon the present European conflict. *12mo. Net* $1.25.

A. C. McCLURG & CO., PUBLISHERS, CHICAGO

McCLURG'S
Selections from Autumn List

The Fur Trail Adventurers
A Tale of Northern Canada
By DILLON WALLACE

Fur trading in the Thunder Bay District, which lies in the frozen North, supplies the action and the background for Dillon Wallace's new story for boys.

Into this work Mr. Wallace has put much of his wide knowledge of woodcraft and outdoor life, and the result is a book with an appeal to all (young and old alike) who have ever smelt the smoke of the campfire. *Illustrated by E. W. Deming.* 12*mo.* *Net* $1.25.

The Apple Tree Sprite
By MARGARET W. MORLEY

In the simple and charming style, peculiarly her own, which has made Miss Morley's books for young people famous, this favorite writer tells the story of the Apple Tree.

How the tree grows, lives, and breathes, how the apples are formed, and many other of Dame Nature's secrets are revealed. The legendary lore of this, the king of all fruits, and its place in history, are also presented. *Illustrated.* 12*mo.* *Net* $1.10.

"Horse Sense"
By WALT MASON

"The high priest of horse sense" is George Ade's apt characterization of Walt Mason, whose delightful prose poems are world famous for their wit and cheery philosophy. "Horse Sense" comprises the poems that have appeared during recent years from the poet's pen that best embody the idea conveyed by the title. The range is from grave to gay, from wholehearted endorsement of some homely virtue to vigorous condemnation of cant, fraud, and shams of all kinds. *Decorated.* *Net* $1.25. *Ooze leather.* *Boxed,* Net $1.50.

Our American Wonderlands
A Seeing-America-First Book
By GEORGE WHARTON JAMES

A series of little journeys to the famous wonder places of the United States. The Yellowstone, the Grand Canyon, Niagara, Lake Tahoe, and many other lesser known places are described with all that enthusiasm for nature's mighty works for which Mr. James is famous.

As a guide book the work is invaluable, and as a beautiful gift book it will find a ready sale. A distinctive feature of the book is the illustrations, which have been chosen with great care. *Crown* 8*vo.* *Net* $2.00.

A. C. McCLURG & CO., PUBLISHERS, CHICAGO

Preliminary Announcement of

Now Ready or to be

On Nazareth Hill ALBERT E. BAILEY

With quite exceptional charm and great tact this story describes what may have been a part of the education of Jesus. A father—was it Joseph?—standing upon Nazareth Hill points out to his son the places of historic interest connected with Hebrew history.

23 full-page illustrations. Outline map in 2 colors. Price $1.00 net.

Our Man of Patience

ANEES T. BARODDY

An unusual and interesting study of the book of Job written by a native of Mt. Lebanon and from an Oriental point of view.

16 full-page illustrations. Price $1.00 net.

His Birthday MARY E. CHASE

An exceptionally good story of the child Jesus centering in imagination around the events of his sixth birthday. This little book will make a charming present for the Christmas season.

Price 50c. net.

Little Miss Muffet Abroad

ALICE E. BALL

It describes the experiences of Little Miss Muffet in her trip to many countries. Thirty-six nations were visited, and in each one Little Miss Muffet had startling experiences. Illustrated by an artist who is especially successful in depicting juvenile experiences. *Price $1.00 net.*

A Captain of the Vanished Fleet

BENJAMIN SHARP

The little volume deals in a delightfully refreshing way with the Nantucket sea-going folks of other days—a type that is now practically extinct.

Price 50c. net.

The Dreamer EMMA D. COOLIDGE

A pretty Christmas story describing the differing careers of two friends, partners in business, one a man of vision and high ideals, the other materialistic and "practical." *Price 50c. net.*

Object Lessons for the Cradle Roll

FRANCES WELD DANIELSON

A series of fifty-two lessons which will enable the parent or teacher to instruct little children in the home, using as aids the things that are most prominent in the little child's world.

A dozen new selections of music by Miss Grace W. Conant. 38 blackboard illustrations. Price $1.00 net.

Forward in the Better Life

OLIVIA E. P. STOKES

A volume of stimulating little essays, full of encouragement and wise counsel for the building up of Christian character. *Price $1.00 net.*

Made in Germany

FRANKLIN M. SPRAGUE

Introduction by Theodore Roosevelt

A preface by Theodore Roosevelt applauds the position of the author and adds certain statements in characteristically forcible English. This little volume will be found to be a decided addition to the literature of the war.

Price $1.00 net.

Israel's Account of the Beginnings

WALTER M. PATTON

A text book intended primarily for college students and presenting the argument of the Hebrew writers in the first eleven chapters in the book of Genesis. *Price $1.25 net.*

Conversations With Luther

PRESERVED SMITH AND HERBERT P. GALLINGER

Selection, from recently published sources, of Luther's Table Talk; material which has never before been presented in English.

Illustrated. Price $1.00 net.

Christ's Experience of God

FRANK H. DECKER

An exceptionally interesting interpretation of the life and teachings of Jesus. President Hyde says of it: "Nowhere has the spiritual lite and the perils that beset it been more simply and sincerely portrayed."—*The Congregationalist and Christian World. 2nd Edition. Price $1.25 net.*

The Church and the People's Play

HENRY A. ATKINSON

This book emphasizes the importance of play in the life of individuals and community and the relation of the Church to the question.

Illustrated. Price $1.25 net.

Autobiography of George William Puddefoot

Undoubtedly one of the most dramatic and popular speakers on the platform of any American religious conference during the past twenty-five years has been the man whose autobiography is sketched in these pages. Many of the thousands who have heard Mr. Puddefoot in these years will read the story with delight. It is in some ways a thrilling story, such as no land but America could produce.

About 400 pages. Illustrated. Price $1.50 net.

The Brotherhood of the Burning Heart OSCAR E. MAURER

Twelve brief communion sermons of unusual spiritual interest, appealing to the deepest inner life of the reader and applying to the field of every-day life. *Price 75c. net.*

THE PILGRIM PRESS

BOSTON NEW YORK CHICAGO

NEW AUTUMN BOOKS

Immediately Issued

Biblical Nature Studies
ANDREW ARCHIBALD

A book of fine literary as well as religious flavor, with the refreshing atmosphere about it of the great out-of-doors. *Price* $1.00 *net.*

Science and Prayer and Other Papers
GALUSHA ANDERSON

A series of interesting essays, taking a title from the first in which the author presents a reasonable argument for the Biblical view of prayer. *Price* $1.25 *net.*

The Evolution of a Teacher
ELLA GILBERT IVES

An autobiography as fascinating as a romance and as interesting as pages of history. It is racy, newsy, witty, humorous and instructive. The moral earnestness of the writer is felt on every page.—*The Evangelical Messenger.* *Price* $1.00 *net.*

Some Principles of Religious Education
EDGAR W. KNIGHT

The work of a specialist in the history of science and education. This little volume gives practical assistance to teachers who feel their need of training. *Price* 75c. *net.*

Certainties and Hopes
CHARLES BAKER RICE

A collection of sermons, which will be welcomed by those who knew Dr. Rice. *Price* $1.25 *net.*

The Unfolding Universe
EDGAR L. HEERMANCE

"This admirable work commands attention. It evinces its author as a master of all that the latest researches in physics, biology, psychology, and the history of religion have contributed to his quest for the ultimate reading of the universe."—*The Outlook.* *Price* $1.50 *net.*

Biographical and Literary Studies
ALBERT H. CURRIER

Widely diverse in temperament are the four great men of whom he writes: St. Augustine, the Theologian; John Knox, the Reformer; George Herbert, the Poet; Thomas Fuller, the Preacher. The life and works of each are described in these pages with fine discrimination and literary skill. *Price* $1.50 *net.*

The Present Day Message of Quakerism
CHARLES M. WOODMAN

The fundamentals of Quakerism and their application to the present are interestingly set forth. *Price* $1.00 *net.*

The Boy Problem in the Home
WILLIAM BYRON FORBUSH

"This is distinctly a book on character training. The book deals with boys, in three periods: the young boy in the home, the school boy and the adolescent boy. *Price* $1.00 *net.*

Life of George Augustus Gates
ISABEL SMITH GATES

Tells very simply the life of one who fought a good fight, and tells it without the least suggestion of bitterness against the enemies who at times made that fight one hard to be endured.—*The Outlook.* *Price* $1.00 *net.*

Life of J. Brierley
Price $1.00 *net.*

The Monday Club
This is the forty-first volume in the series of sermons by well-known Congregational Ministers on the International Sunday School lessons. *Price* $1.00 *net.*

The Substance of Happiness
DANIEL RUSSELL, D.D.

Recognizing the fact that happiness is a natural goal of human desire, the author has made a study of *The Substance of Happiness* in which this matter is thoughtfully presented under such themes as Revelation and the Lower Self, Revelation and the Higher Self, The Joy of Our Lord, etc. *Price* $1.00 *net.*

The Deathless Book
DAVID O. MEARS

A new edition of a work which obtained great popularity when it was first issued and has maintained a steady hold on the reading public. *Price* 50c. *net.*

Williams College and Foreign Missions
JOHN H. HEWITT

A series of biographical sketches of all the graduates of Williams College who have entered the mission field. *Price* $2.00 *net.*

The Story of Pomona
CHARLES BURT SUMNER

The volume is well illustrated and is in every way a worthy contribution to the histories of colleges east and west which have recently appeared. *Price* $1.25 *net.*

Meaning and Value of Mysticism
Price $2.00 *net.* E. HERMANN

Reconstruction: A Help to Doubters
ROBERT F. HORTON

Price $1.00 *net.*

THE PILGRIM PRESS

BOSTON NEW YORK CHICAGO

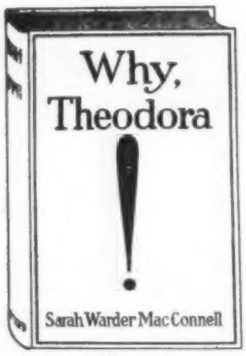

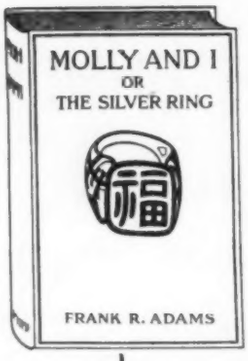

Three of the Big Fall Books

that people will talk about and buy this season. Striking jackets in color; unusually attractive bindings. Place your order now so that you may have your stock the day they are published.

WHY, THEODORA!

By SARAH WARDER MacCONNELL

(October 16)

The love story of a girl who can and does think for herself. Delightfully written by a new author whose originality, vivid imagination and vigor of style make her book stand out as a waymark along the road of best fiction. Illustrated by Godwin.

$1.25 Net

MOLLY AND I or THE SILVER RING

By FRANK R. ADAMS

(October 23)

The happy story of the madcap marriage of a stalwart novelist, who is blind, and the most audacious, provoking, delightful bit of femininity that ever stole into the pages of fiction. Crisp as an Autumn day; as mellow as October sunshine. Illustrated by Godwin. **$1.25 Net**

SUNLIGHT PATCH

By CREDO HARRIS

(November 6)

A novel of Kentucky by the author of "Toby." A big love story with a most engaging "cast of characters." Full of thrilling incident and lightened by frequent touches of real humor. Frontispiece by Gage. **$1.35 Net**

IMPORTANT ANNOUNCEMENT! For February 1916

A NEW BOOK BY PHOEBE GRAY

Author of "LITTLE SIR GALAHAD" "The Book with a Blessing"

Miss Gray's "LITTLE SIR GALAHAD," is one of the really worth while successes of 1914 and 1915. The *press* and the *pulpit* have united in highest praise of Miss Gray's work. For that reason we announce her new story with the utmost confidence. It is a mature, thoughtful, idealistic protrayal of real life conditions—high in moral tone—bubbling over with gentle humor, appealing romance and marked individuality.

SMALL, MAYNARD & COMPANY

PUBLISHERS BOSTON

Two more Important Novels

by two big authors. Jacket in color on each.

DUKE JONES

By ETHEL SIDGWICK
(October 2)

Another fascinatingly clever book by the author of A LADY OF LEISURE, PROMISE, LE GENTLEMAN and FOUR PLAYS FOR CHILDREN—an author who never disappoints her ever growing and appreciative public.

$1.35 Net

The Son of the Otter

By GEORGE VAN SCHAICK
Author of "Sweetapple Cove"
(November 6)

A stirring romance of the great trackless Canadian fur country. The love affair of Ahteck, the big trapper, and little Mititesh, is one of the most delightful stories ever told. Illustrated by Gage.

$1.25 Net

IMPRINTED HOLIDAY CATALOGUES FREE!

You may have these for the asking—attractive, well printed and finely illustrated booklets which will slip into your business envelopes—with your imprint and order blank addressed to you—tell us how many you will use! This is only one dealer-help. We have several others. Write us for particulars.

AND LISTEN!

THE SNAPPIEST NOVELTY IDEA YET! ASK ABOUT THE "GOOD LUCK RING" COUPON, WITH **MOLLY AND I.**

THE SALIENT NEW ART BOOK

Vigée Lebrun

By W. H. HELM
(November 6)

The artist's life, work and friendships, with a catalogue raisonné of her pictures. Frontispiece in color; 40 photogravure plates and other illustrations. A beautiful gift book. 233 pp. 8½ x 11 inches.
Individually boxed. **$5.00 Net**

FIVE WELL SELECTED NEW TITLES

The Pillar of Fire

A Profane Baccalaureate
By
SEYMOUR DEMING
(November 6)

A startlingly courageous book on the college question by the author of "A Message to the Middle Class."

$1.00 Net

Ireland of To-day

By VARIED HANDS
(October 16)

Reprinted with some additions from the Irish Number of the *London Times*. 8vo. Illustrated with Map. **$3.00 Net**

In Forbidden China

By VICOMTE D'OLLONE
(October 16)

"Most important contribution on the racial sources of the Chinese." — *Nation*. New popular edition. 8vo. Illustrated with Maps. **$2.00 Net**

The Inevitable War

(La Guerre Qui Vient)
By
FRANCIS DELAISI
(October 16)

First published in Paris in 1911. A striking forecast of present events. French original and English translation on opposite pages.

$1.00 Net

POEMS and TRANSLATIONS

By JAMES H. HYSLOP. The distinguished author reveals a new side of his nature. **$1.50 Net**

SMALL, MAYNARD & COMPANY
PUBLISHERS BOSTON

THESE BOOKS ARE FULL OF

A BOOK WHOSE PREDECESSOR SOLD 500,000 COPIES

Hurlbut's Story of Jesus

By JESSE LYMAN HURLBUT, D.D.

Author of Hurlbut's "Story of the Bible," etc.

Dr. Hurlbut's "Story of the Bible" is so widely known and has been so generally indorsed as the best book of its kind that the "Story of Jesus" by the same author will be welcomed by a host of readers. In this book will be found the same beautiful, flowing style of description, the same simplicity of language that is so attractive to both young and old, and the same lucid unfolding of the story he has to tell, that characterize all of Dr. Hurlbut's writings. Dr. Hurlbut follows the life of Christ as a child, as a young man, as the greatest teacher and example of all ages, and finally as the Saviour of mankind. The story as told by Dr. Hurlbut is equally attractive to young children and to their elders. It will prove a valuable aid to parents, teachers, clergymen and all who seek to know and understand the life of the Saviour. 500 *pages.* 16 *colored plates. Over* 100 *illustrations. Cloth* $1.50 *net.*

Every Auction Player Needs This Book

Auction Under the Laws of 1915

By Milton C. Work

Author of "Auction of Today," etc.

The only book containing the new laws of 1915, with a full explanation of the changes made, the reasons for them, and how they will affect the game. As the new laws differ from their predecessors in many important particulars, every player of Auction Bridge should have a copy at once for study and reference. *Cloth,* $1.00 *net.*

Only Popular Handbook Containing the Latest Scientific Principles

The Expectant Mother and Her Child

By Margaret J. Modeland, R. N.

Formerly Supervisor Maternity Dpt. Allegheny General Hospital

If the expectant mother could afford to pay the most expert nurse—trained according to the most approved scientific principles—during her pregnancy and after the birth of her child, to advise her day by day and hour by hour as to diet, dress, exercise, and every other point covering the care of herself and her child, she would obtain at great cost exactly the information which this book, *bound in flexible leather, gives for* $1.00 *net.*

Just Issued.

Napoleon in Exile at St. Helena

By NORWOOD YOUNG

A history of Napoleon's exile on St. Helena, after his Waterloo. Mr. Young is a thorough Napoleonic scholar. 2 *vols.* 715 *pages. Cloth; gilt edges.* 100 *illustrations.* $7.00 *net.*

Previously Issued.

Napoleon in Exile at Elba

By NORWOOD YOUNG

An interesting account of Napoleon's residence at Elba after his abdication at Fontainebleau. 350 *pages. Cloth; gilt edges.* 50 *illustrations.* $3.50 *net.*

Just Issued.

The Tower of London

By RENE FRANCIS

A sumptuous volume which emphasizes the historical aspect of the Tower of London. Illustrated with 20 collotypes and etched frontispiece. 270 *pages letterpress,* 9¾ x 12¾ *inches. Cloth; gilt top.* $5.00 *net.*

Previously Issued.

The Story of Edinburgh Castle

By LEWIS WEIRTER, R.B.A.

A romantic history illustrated by the author with 24 drawings, 16 in colors. 256 *pages letterpress,* 9 *x* 12½ *inches. Cloth.* $5.00 *net.*

A Textbook of the War For Americans

By J. WM. WHITE, M. D., Ph.D., L.L.D.

The vital facts and arguments underlying the important questions involved in the European War. "Of the many books of this type it is one of the best."—*New York Evening Post.* 500 *pages. Cloth,* $1.00 *net.*

The Factories and Other Lyrics

By MARGARET WIDDEMER

Miss Widdemer has the poet's insight into many moods and many times, and withal the gift of spontaneous and haunting music. 128 *pages. Cloth,* $1.00 *net.*

THE JOHN C. WINSTON COMPANY, Philadelphia

REAL INTEREST FOR THE READER AND FOR THE RETAILER

Ready October 1st

The "Precious Promise" Bible

WITH THE SCRIPTURAL PROMISES MARKED IN RED

Classified and Indexed

Contains the Authorized Version of the Old and New Testament, with the "Exceeding Great and Precious Promises" marked with red ink and indexed. All the promises of Scripture are divided into classes, and those of each class are so indicated and tied together that the reader can easily trace any class through the Bible from text to text, and find a wealth of promises upon any subject desired. The text is Self-Pronouncing. Contains also the Handy Bible Encyclopedia, so well known to users of "International" Bibles. Illustrated with sixteen full-page color plates, thirty-two full-page half-tone engravings, and colored maps of Bible lands. Printed on thin Bible paper. *Bound in flexible French Morocco, with divinity circuit (overlapping covers), round corners, red-under-gold edges, extra cloth lined to edge, with headband and silk marker.* $3.75 *net.*

NEW BOOKS FOR BOYS AND GIRLS

The Red Cross Girls in the British Trenches
The Red Cross Girls on the French Firing Line

By MARGARET VANDERCOOK. The first volumes of the brilliant "Red Cross" series for girls, filled with heroism and self-sacrifice, and plenty of fun. *Illustrated. Cloth.* 35 *cents each.*

Miss Pat in the Old World

By PEMBERTON GINTHER. The third volume of the "Miss Pat" series for girls, and equal in interest to the other two. *Illustrated. Cloth.* 35 *cents.*

The Camp Fire Girls in After Years

By MARGARET VANDERCOOK. The sixth of Mrs. Vandercook's remarkable "Stories About Camp Fire Girls." *Illustrated. Cloth.* 35 *cents.*

Jimmy Kirkland and a Plot for a Pennant

By HUGH S. FULLERTON. The third volume of the "Jimmy Kirkland" baseball stories for boys. These books sell wherever shown. *Illustrated. Cloth,* 60 *cents.*

The Ranch Girls at Home Again

By MARGARET VANDERCOOK. The third of the "Ranch Girls" series—stories of healthy outdoors, with plenty of adventure and humor. *Illustrated. Cloth.* 60 *cents.*

The Bell Haven Five
The Bell Haven Eleven

By GEORGE BARTON. The third and fourth volumes of the "Bell Haven" series of preparatory-school-life stories for boys. *Illustrated. Cloth.* 60 *cents each.*

The Cry for Justice

An Anthology of the Literature of Social Protest

Edited by UPTON SINCLAIR

"The work is world-literature, as well as the Gospel of a Universal Humanism." Contains the writings of philosophers, poets, novelists, social reformers, and others who have voiced the struggle against social injustice, selected from twenty-five languages, covering a period of five thousand years. Inspiring to every thinking man and woman, a handbook of reference for all students of social conditions; a friend and counselor to all interested in human justice. 955 *pages, including* 32 *illustrations. Cloth,* $2.00 *net.*

Seeing America

By LOGAN MARSHALL

Author of "The Story of the Panama Canal," etc.

Do you know your own country? Here is the opportunity to enjoy through picture and description all the interesting and wonderful places in the United States. In intimate and delightful style the author describes all the important cities and places of scenic interest, carrying the reader from Boston, rich in associations of our early history, to California and the two wonderful expositions that mark our country's progress and achievement. 320 *pages. Cloth.* 100 *half-tone illustrations.* $1.25 *net.*

LARGEST BOOK AND BIBLE PUBLISHERS IN AMERICA

FALL PUBLICATIONS

LITTLE FOLKS OF THE BIBLE (in four books)	By Dorothy Donnell Calhoun. Per volume,	Net,	$.25
LITTLE FOLKS FROM LITERATURE (in four books)	By Dorothy Donnell Calhoun. Per volume,	Net,	.25
LITTLE FOLKS IN ART (in four books)	By Dorothy Donnell Calhoun. Per volume,	Net,	.25
TOURBILLON, KING OF THE WHIRLWINDS	By Estelle R. Updike.	Net,	.35
THE SHADOW ON THE DIAL	By O. H. Carmichael.	Net,	1.00
ZERAH. A TALE OF OLD BETHLEHEM	By Montanye Perry.	Net,	.50
THE FOUR IN CRETE	By Gertrude H. Beggs.	Net,	1.25
TRAIL TALES	By J. D. Gillilan.	Net,	.75
BLUE GINGHAM FOLKS.	By Dorothy Donnell Calhoun.	Net,	.75
CIVIL LAW AND THE CHURCH	By Charles Z. Lincoln.	Net,	5.00
HISTORIC CHURCHES IN MEXICO	By Mrs. John Wesley Butler.	Net,	1.50
A HISTORY OF BABYLONIA AND ASSYRIA (2 volumes)	By Robert W. Rogers.	Net,	10.00
FROM JERUSALEM TO ROME	By Charles F. Sitterly.	Net,	1.50
THE COMMUNITY SURVEY IN RELATION TO CHURCH EFFICIENCY	By Charles E. Carroll.	Net,	1.00
THE REDEMPTION OF THE SOUTH END	By E. C. E. Dorion.	Net,	1.00
THE CHURCH IN THE CITY	By Bishop F. D. Leete.	Net,	1.00
THE OLD FAITH IN THE NEW DAY	By J. M. M. Gray.	Net,	1.00
RELIGION AND THE MIND	By George Richmond Grose.	Net,	.75
THE KING'S STANDARD	By Jonathan Dungan.	Net,	.75
PARENT, CHILD AND CHURCH	By Charles Clark Smith.	Net,	.75
CARDINAL TRUTHS OF THE GOSPEL	By Samuel F. Halfyard.	Net,	1.00
THE WAY TO WIN	By Fred B. Fisher and collaborators.	Net,	.50
STUDIES IN RECENT ADVENTISM	By Henry C. Sheldon.	Net,	.50
THE MAN WHO WAS TOO BUSY TO FIND THE CHILD (Christmas Booklet)	By Lucius H. Bugbee.	Net,	.25
THE FIRST CHRISTMAS, FROM THE GOSPELS OF SAINT MATTHEW AND SAINT LUKE (Illustrated Christmas Booklet)	Arranged by Harold Speakman.	Net,	.50
OLD TESTAMENT HISTORY	By Ismar J. Peritz.	Net,	1.50
THE SOCIAL INSTITUTIONS AND IDEALS OF THE BIBLE	By Theodore G. Soares.	Net,	1.50
MYSTICISM AND THE MODERN LIFE	By John Wright Buckham.	Net,	1.00
LEADERS OF GIRLS	By Clara Ewing Espey.	Net,	.75
REVELATION AND ITS RECORD	By W. W. Guth.	Net,	1.00
STUDIES FOR IMMIGRANTS: A Reader for Second Year Work	By Charles Roads, C. P. Fletcher, and W. Z. Bennett.	Net,	.25
PERSONALISM AND THE PROBLEMS OF PHILOSOPHY	By Ralph Tyler Flewelling.	Net,	1.00
FOUNDATIONS OF CHRISTIAN BELIEF: Studies in the Philosophy of Religion	By Francis L. Strickland.	Net,	1.50
PAUL AND HIS EPISTLES	By D. A. Hayes.	Net,	2.00
BIBLE STUDY AND THE CHRISTIAN LIFE: Outline Lessons for Church Classes	By Sherman Grant Pitt.	Net,	.25
POVERTY AND WEALTH—From the Viewpoint of the Kingdom of God	By Harry F. Ward.	Net,	.50
TOBACCO	By Bruce Fink.	Net,	.25
THE SUPERINTENDENT'S HELPER, 1916	By Jesse L. Hurlbut.	Net,	.25
THE LESSON HANDBOOK, 1916	By Henry H. Meyer.	Net,	.25

THE ABINGDON PRESS

HOUSE OF *GOOD* BOOKS

NEW YORK CINCINNATI CHICAGO BOSTON PITTSBURGH DETROIT
KANSAS CITY SAN FRANCISCO

A NOVEL THAT WILL CREATE A STIR

8vo, cloth, colored jacket net, $1.35

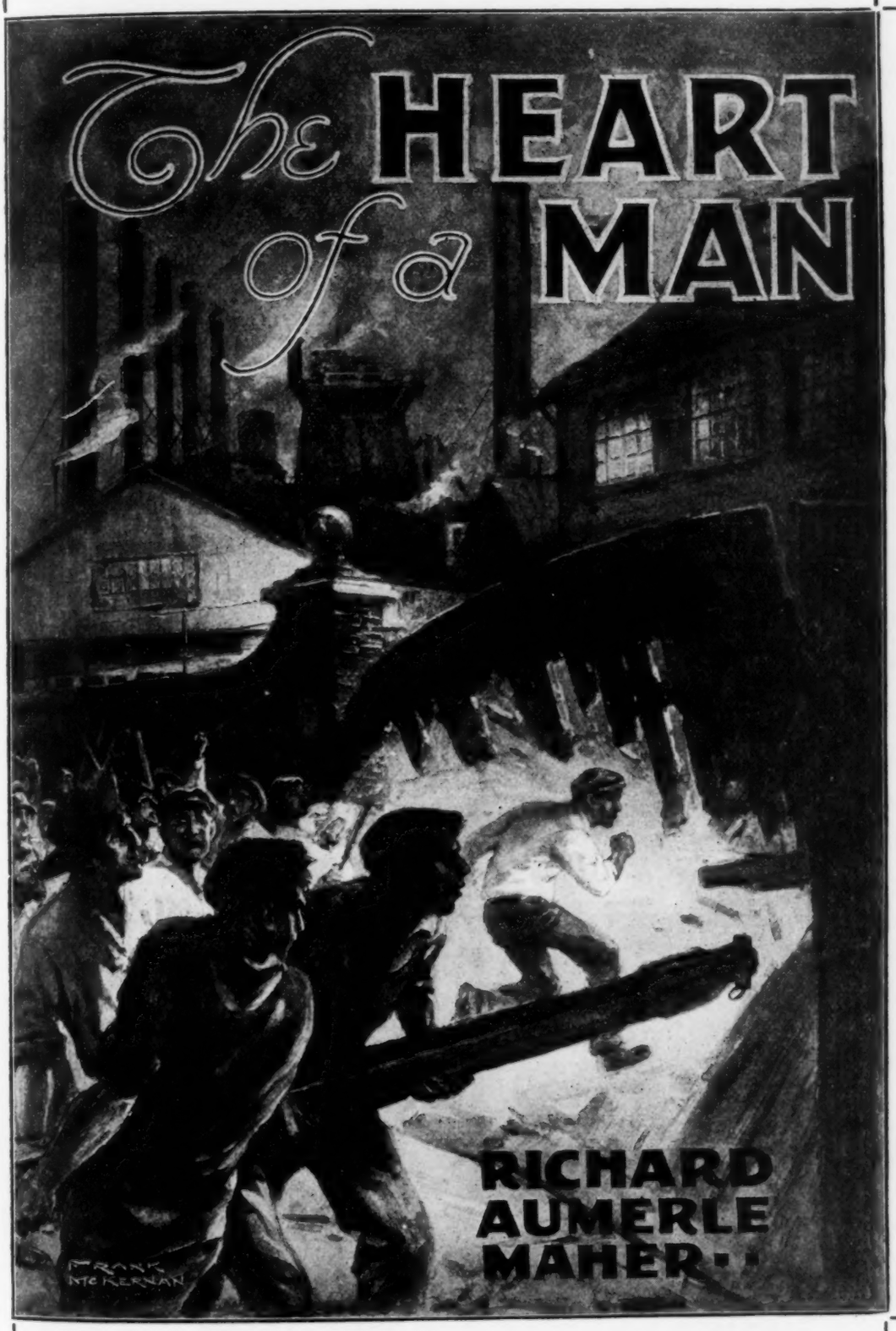

THIS is really a great novel. It deals with the social and economic problems of the day; it is a story through which runs the blood and frenzy of primordial passions side by side with the calm and exalted elements with which Christian civilization has tempered the breast of man.

A HEART-GRIPPING STORY

BENZIGER BROTHERS

NEW YORK
36-38 Barclay Street

CINCINNATI
343 Main Street

CHICAGO
214-216 W. Monroe Street

Hearst's International Library Co.'s Early Fall Books

CORRA HARRIS
Author of "The Circuit Rider's Wife," "Eve's Second Husband," etc.
Ready October 20th. **Price 50c. Net.**

MARGARET WIDDEMER
Author of "The Rose Garden Husband."
Ready September 14th.
Price $1.25 Net.

GOUVERNEUR MORRIS
Author of "The Seven Darlings," etc.
and CHARLES W. GODDARD
Author of "The Ghost Breaker," etc.
Price 50c. Net.

Mrs. HUMPHRY WARD
Author of "Delia Blanchflower," etc.
Ready October 6th.
Price $1.35 Net.

HILAIRE BELLOC
Author of "The French Revolution," "Robespierre," "The Old Road," etc.
First Phase Now Ready. **Price $1.50 Net.**

MARION HARLAND
Author of "Alone," "A Gallant Fight," "Marion Harland's Complete Cook Book," etc.
Ready September 28th. **Price $1.35 Net.**

FREEMAN TILDEN
Author of "The Defective," etc.
Ready October 6th.
Price $1.00 Net.

HARVEY W. WILEY, M.D.
Author of "1001 Tests of Foods, Beverages, and Toilet Accessories," etc.
Ready October 20th.
Price $2.00 Net.

ANNA McCLURE SHOLL
Author of "The Greater Love," etc.
Ready September 28th.
Price $1.25 Net.

DONN BYRNE
Author of "Biplane No. 2," etc.
Ready October 20th.
Price $1.25 Net.

WILLIAM E. CARSON
Author of "Social Problems of To-day," "Mexico, the Wonderland of the South," etc.
Ready September 14th.
Price $2.00 Net.

GRACE G. DRAYTON
Author of "Peek-a-Boo," "Bunnykins," etc.
Ready November 3rd.
Price 50c. Each

ROBERT MICHELS
Professor of Political Economy and Statistics, University of Basle.
Ready September 28th.
Price $3.50 Net.

ARTHUR B. REEVE
Author of "Craig Kennedy: Scientific Detective Stories."
Ready November 3rd.
Price $1.00 Net.

ACHMED ABDULLAH
Ready October 20th.
Price $1.25 Net.

JUSTICE
A powerful story which attacks the man-made justice of law courts. It is Corra Harris at her best.

WHY NOT?
A delightful love story, designed to make people happier—a book for all who believe that dreams and ideals are the greatest things in life.

THE GODDESS
A novelization of the sensational photo-play. The heroine is called Celestia because she is thought to have come from Heaven.

ELTHAM HOUSE
A fiction feature of the autumn. This is a noble and moving story of English social life and politics. The problem is the English attitude toward divorce.

ELEMENTS OF THE GREAT WAR
The one indispensable book on the war and its causes. *The Nation* says: "It is and promises to be the most satisfactory work of its scope."

A LONG LANE
A wise and strong story of sin and its inevitable punishment. Some of the characters were taken directly from life.

THAT NIGHT And Other Satires
The first volume of satirical stories published in America, by the greatest master of satire in the American short story of to-day. Read Tilden and forget your troubles.

NOT BY BREAD ALONE
A Study of Human Nutrition
Diet exerts a profound influence on character. In this fascinating volume, Dr. Wiley presents the important results of lifelong investigation.

THIS WAY OUT
Thrilling detective stories for feminists—and others. A woman detective uses her intuitions, with surprising success.

STORIES WITHOUT WOMEN
Vivid colorful tales of men in a world of men. They recall Kipling and Stevenson—who also wrote great stories without women. Red-blooded readers will not fail to peruse this notable volume.

THE MARRIAGE REVOLT
A highly interesting study, radical but impartial, of the divorce problem, childless unions, etc. It deals frankly, but not objectionably, with the sex questions of the day.

THE KIDDIE SERIES
1. **Bettina's Bonnet**
2. **Bunny's Birthday**
3. **G. G. Drayton's Jumble Book**

Charming stories for children, by an author who knows what children want. The illustrations are as delightful as the text.

POLITICAL PARTIES
A Sociological Study of the Oligarchical Tendencies of Modern Democracy
This important work has been translated into German, French and Japanese. Its social prophecies have been substantiated by events preceding the European War.

GOLD OF THE GODS
A Mystery of the Incas Solved by Craig Kennedy, Scientific Detective
A gripping mystery novel by the famous author of the Craig Kennedy stories. A murder committed with an ancient Peruvian dagger sets the detective's wits to work; and he triumphs again.

THE RED STAIN
Another powerful mystery novel by a new author who is sure to make his mark. A secret society which serves "the God of the Invincibly Strong Arms" is broken up after many crimes have been committed.

BOOKS THAT WILL SELL

ZANE GREY'S

Heart of the Desert

Two prospectors attempt to cross the desert in search of gold. They are overtaken by a desert sand storm and their fight for life is told only as Mr. Grey can tell it. The atmosphere and local coloring which has made this author's previous stories so successful is ever present in this tale of the West. Full cloth binding, gold stamping. Jacket in full colors. *Net, 50 cents*

J. J. WHITE'S

Funabout Fords

This is the volume that contains the funny "Ford" stories the whole nation has laughed at. Total sales nearing 100,000 copies. A regular bound book with cover in two colors.

Ooze leather edition, boxed, Net 50 cents.
Regular edition, Net 25 cents.

Moviegrins

Over one million people go to the movies every day. This is the first and only book on the market of its kind. Funny stories, jokes and sayings about the movies and the people in them.

Ooze leather edition, boxed, Net 50 cents.
Regular edition, Net 25 cents.

Sweet Meats. By William Donahay

A series of twenty-four full page, four-color, drawings, illustrating the author's most entertaining verse. Mr. Donahay is the author and designer of the most popular "Teenie Weenie" series. This volume will attract all children between the ages of two and fifteen years. Cover in four colors. Size 10 x 15. *Net, $1.00.*

Ward Macauley's

You Should Worry

This book is a scream. It will have a wide sale for the reason that the jokes and stories hit every class. Mr. Macauley's work needs no recommendation. Cover in two colors.

Ooze leather edition, boxed, Net 50 cents.
Regular edition, Net 25 cents.

Drury Underwood's

Chips that Pass in the Night

A humorous collection of actual experiences at the national game of Poker. Printed in *The Chicago Tribune* with great success. Board binding with cover in colors.

Ooze leather edition, boxed, Net 50 cents.
Regular edition, Net 25 cents.

Under Fire. By H. Bedford Jones

Two American lads are abroad with their guadian in Tripoli. They discover a hostile party of Arabs about to board a yacht which is lying peacefully in the harbor. Here starts a series of thrilling adventures that will entrance every red-blooded boy. All implements of modern warfare are fully described. Four illustrations by H. S. DeLay. *Net, $1.00*

Tales to be Told to Children

By Mary Dickerson Donahay

A most handy and practical volume for all who come in contact with children. This collection of "Just-one-more-stories" is original with the author and all have been told with good success.
Net, 75 cents.

Ooze Leather Christmas Series

Twenty-five thousand copies of this series were sold last year. We have reduced the price to fifty cents, which should make these ten little Christmas stories more popular than ever. Ten titles, bound in ooze leather and boxed. *Per volume, Net, 50 cents.*

THE HOWELL COMPANY, Publishers, CHICAGO

HURST'S FALL OFFERINGS

Books Your Customers Will Ask For

ACROSS THE CONTINENT WITH PAUL AND PEGGY
By FLORENCE E. SCOTT

Our second "Paul and Peggy" book. For those who have not traveled from the Atlantic to the Pacific—and for those who have—this charming story of the Traveling Twins offers an excellent opportunity to become acquainted with the Far West. *Illustrated with six half-tones. Large 12mo. Price 60 cents.*

REX KINGDON AT WALCOTT HALL
By GORDON BRADDOCK

Third volume of the Rex Kingdon Series. Boys who have been fortunate enough to read the two previous books of this Series have in store for them in this volume one of the best all-round School and Athletic Stories ever written. Boys will like it. *Decorative jacket. Four half-tone illustrations. Large 12mo. Price 60 cents.*

AT BOARDING SCHOOL WITH THE TUCKER TWINS
By NELL SPEED

A new book for girls by the author of the Molly Brown Series. Nell Speed has already captured the hearts of many girls by the charm of her writings, and in this new volume appeals even more strongly to her large circle of admirers. Some readers have pronounced the book even better than her previous efforts. We claim it is equally as good. *Four half-tone illustrations. Large 12mo. Price 60 cents.*

THE BOY SCOUTS AT THE PANAMA-PACIFIC EXPOSITION
By LIEUT. HOWARD PAYSON

Boys, and older folks as well, who could not get to San Francisco this year will find their disappointment lessened by reading this excellent story of the Exposition; it is next to being on the Fair Grounds. You don't have to be a Boy Scout to enjoy this book. *Decorative jacket. Illustrated. Price 50 cents.*

TWO AMERICAN BOYS WITH THE ALLIED ARMIES
By MAJOR SHERMAN CROCKETT

The American public to a large extent is ignorant of the exact locations of the fighting zones in the Great European War, and Major Crockett, who is familiar with the battlefields, places before you one of the most interesting books concerning this conflict yet published. *Decorative jacket. Illustrated. Price 50 cents.*

MOLLY BROWN'S ORCHARD HOME
By NELL SPEED

Those who have followed Molly's career through her several college years will thoroughly appreciate this story, in which a charming romance culminates at Paris and a home grows up in a Kentucky orchard. This volume completes the Series and is bound uniform with the other titles. *Illustrated with four half-tones. Large 12mo. Price 60 cents.*

THE OCEAN WIRLESS BOYS OF THE ICEBERG PATROL
By CAPT. WILBUR LAWTON

None of us has forgotten the terrible *Titanic* disaster, when a vessel was sunk in collision with a huge iceberg, but many would like to know the possibilities of preventing a recurrence of such a catastrophe. What is being done to avoid similar situations, and what might occur in case of danger, form the underlying threads of this fascinating yarn of the sea. *Decorative jacket. Illustrated. Price 50 cents.*

KINDERGARTEN LIMERICKS
By FLORENCE E. SCOTT

With a foreword by Lucy Wheelock, of the Wheelock Kindergarten Training School, Boston.

Entirely original and unique. As the title implies, it is a collection of verses about typical kindergarten children, and is alphabetically arranged with colored pictures interpreting each verse. Mothers will enjoy reading these humorous Limericks to their children, and kindergartners will find the book a welcome addition during story-telling periods. Boxed, with colored inlay pasted on. *Twenty-eight colored illustrations. 128 pages. Price $1.00.*

MOTOR CYCLE CHUMS THROUGH HISTORIC AMERICA
By LIEUT. HOWARD PAYSON

Just imagine a motor-cycle trip which would take you to and through the most sacred ground on American soil, and you will find yourself reviewing the scenes that were enacted on the battlefields of Lexington, Concord and in other Revolutionary towns. This book, through Historic America, is a well-told story of these famous localities. *Decorative jacket. Illustrated. Price 50 cents.*

THE BOY AVIATORS WITH THE AIR RAIDERS
By CAPT. WILBUR LAWTON

Over a half a million of the Boy Aviators' Series have been sold, and this famous line of books would be incomplete without a new title for 1915. This volume is a stirring story of the Great European War, in which the airships play the leading part. The book is well worth reading; boys will like it. *Decorative jacket. Illustrated. Price 50 cents.*

All Jobbers Carry The Hurst Lines

Dealers are requested to send for our Complete List; it will aid you in deciding upon your requirements and will be handy for constant reference.

HURST & COMPANY Publishers 432 Fourth Ave., NEW YORK

ALFRED A. KNOPF, PUBLISHER

220 West Forty-second Street, New York

BOOKS YOU MUST HAVE

In the first place these books of mine are good books, and though I have been thinking about it for a long time I cannot recall a single good book out of which both bookseller and publisher have failed to make money. There's something very comfortable about a book that will sell next season and the season after as well as this. There's so little of a gamble in it for you. Especially when you've anything as new and timely as these Russians. There is probably not a living writer of any importance who does not realize the overwhelming greatness of the Russian masters of fiction. Ever since I first announced through the press that I was going to devote myself more especially to making some of their work better known I have been flooded with inquiries from libraries and individuals who want to know when they can buy the books. And from others who only wanted to encourage what seemed to them to be a big and worth while idea.

Well, the first of the books are ready. You will sell a lot of them right now and you will go right on selling them as long as you remain in the book business. Not one of these books will ever become a "plug"; they have already made their way to a lasting fame. It is up to you now to have them on hand when some of your very best customers ask for them.

TARAS BULBA By Nicolai V. Gogol **$1.25**

A slashing Cossack tale that is now adequately translated for the first time by Isabel F. Hapgood, who supplies an important introduction.

THE SIGNAL By W. M. Garshin **$1.35**

The first presentation in English of the work of this charming yet powerful writer, work that you have only to read to admire and enjoy.

THE LITTLE ANGEL By L. N. Andreyev **$1.25**

You are acquainted with Andreyev's plays. But his stories represent his best work. Ask anyone who knows. Here are fifteen of them.

CHELKASH By Maxim Gorky **$1.25**

A selection of the best work of this famous Russian writer. The publication of his autobiography this season is going to make Gorky more talked about than ever.

IDEALS AND REALITIES IN RUSSIAN LITERATURE
By Prince Kropotkin **$1.50**

A new and cheaper edition of a standard book that has long been out of print but for which there has been a steady demand, as it furnishes a comprehensive survey of Russian literature from the beginnings up to Chekhov.

If you would like to read Mackail's RUSSIA'S GIFT TO THE WORLD I will very gladly send you a copy with my compliments. It's a most interesting and informing little work and will help you with all your books about Russia and by Russians. It lists at twenty-five cents: you should have it in stock.

Longmans' New Books

The Works and Life of Walter Bagehot

Edited by MRS. RUSSELL BARRINGTON.

Collected Edition in 10 Vols. (Works 9 Vols., Life 1 Vol.) 8vo. $25.00 net. The "Works" only will also be supplied, $22.50 net. Prospectus sent on application.

THE LIFE OF WALTER BAGEHOT. By his Sister-in-Law (MRS. RUSSELL BARRINGTON). With Portraits and other Illustrations. (In the original binding.) 8vo. $4.00 net. (1914.)

In Mr. Knox's Country

By E. Œ. SOMERVILLE and MARTIN ROSS, Authors of "Some Experiences of an Irish R.M." With 8 Illustrations in Two Colors by E. Œ. SOMERVILLE. Crown 8vo. $1.35 net.

Mr. Knox's Country is that district of Southwestern Ireland which was hunted by the hounds of which Flurry Knox was the M.F.H.

"It is a great day for a large public when a new book is to be had by E. Œ. Somerville and Martin Ross, and still greater when the new book brings us back to our old friends, Major Yeates, Sally, Phillippa, Flurry Knox and his grandmother, and the wonderful world in which they lived."—*London Times.*

The Pilgrims of Hope. A Poem

By WILLIAM MORRIS. Fcap. 8vo. $0.75 net. Leather, $1.00 net.

This poem attracted considerable attention when it appeared recently in the 24th Volume of "The Collected Works of William Morris."

Through A Dartmoor Window

By BEATRICE CHASE, Author of "The Heart of the Moor." With 8 Illustrations. Crown 8vo. $1.50 net.

"American readers generally feel that they are fairly well acquainted with Dartmoor, after the many novels they have read with it as a background, but in this book they will find a new picture of the region, full of warm human interest, and done with genial, friendly, loving humor and imaginative appreciation."—*New York Times.*

NEW AND ENLARGED EDITION

A Text-Book of the History of Painting

By JOHN C. VAN DYKE, L.H.D., Professor of the History of Art in Rutgers College. New Edition, revised and largely rewritten. With 152 Illustrations, of which many are new for this Revision. Crown 8vo. $1.50 net.

The Anvil of Chance. A Novel

By GERALD CHITTENDEN. With a Frontispiece in Color by W. C. RICE. Crown 8vo. $1.35 net. [Immediately

The reader is led from the rather local life of a boy's boarding school to the more romantic atmosphere of hunt life in the beautiful hill country of New England, and to some thrilling adventures during a vacation spent in the fever-ridden districts of Central America. In this portrayal of character development, the love theme running throughout adds a distinctive charm.

HUGH: Memoirs of a Brother

By ARTHUR CHRISTOPHER BENSON. With 18 Illustrations. Crown 8vo. $1.75 net.

"The charm of the personality of the youngest brother (Mgr. R. H. Benson) is admirably reflected in the charm of the literary style of the eldest."—*Boston Transcript.*

The House Fly, A Slayer of Men

By F. W. FITZSIMONS. Illus. 35c. net.

What Should I Believe?

An Inquiry into the Nature, Grounds and Value of the Faiths of Science, Society, Morals, and Religion

By GEORGE TRUMBULL LADD, LL.D., Emeritus Professor of Moral Philosophy and Metaphysics, Yale University. Crown 8vo. $1.50 net.

"The Yale professor's series of books on knowledge, ethics and belief, to be completed by an inquiry into the sources and reasonableness of "human hopes" is a work of which Americans may be justly proud. Nothing could be more blessedly remote from the dry and unprofitable profundity of modern Teuton philosophy than these common sense formulations of the questions that occur and recur to every man's mind."—*New York Sun.*

BY THE SAME AUTHOR

What Can I Know? Crown 8vo. $1.50 net.
What Ought I To Do? Cr. 8vo. $1.50 net.
What May I Hope? Crown 8vo. $1.50 net.
[In the Press

Longmans, Green, & Co. **443-9 Fourth Avenue, N. Y.**

The 1915 Juvenile

WHAT WE SAW AT MADAME WORLD'S FAIR

BY
ELIZABETH GORDON

CHARMING letters from the twins at the Panama-Pacific International Exposition to their cousins at home, describing the wonder and glory of it all.

In this delightful book the gifted author of "Flower Children" brings the wondrous Exposition home to the minds and hearts of all children everywhere.

The manner in which the beauty and marvels are described cannot fail to appeal to girls and boys of all ages, from six years up to sixty and over.

The bewitching illustrations include many by Bertha Corbett, of "Sunbonnet Babies" fame, and nine splendid photographs reproduced in four colors.

A TIMELY GIFT BOOK FOR ALL CHILDREN, EVERYWHERE!

PRICE $1.25 NET

Order from your jobber or

SAMUEL LEVINSON, *Publisher*
Hobart Building, SAN FRANCISCO

The 1915 Juvenile

The 1915 Juvenile

The 1915 Juvenile

McKay's Fall Announcements

MEMORIES OF INDIA

RECOLLECTIONS OF SOLDIERING, SPORT, Etc.

With twenty-four illustrations in color and one hundred black and white by the Author.

By SIR ROBERT BADEN-POWELL, K. C. B.

During the twenty-five years spent in India, Sir Robert Baden-Powell filled many note-books with his impressions, and illustrated them with sketches. For years these books have been a source of interest and pleasure to his friends. He has been constantly urged to publish them, but has hitherto been prevented by pressure of work. He has now, however, made time in which to write his recollections of the twenty-five years spent in India, and his book has the virtue of being practically written and illustrated on the spot.

Artistically bound in cloth. 8vo. Boxed $3.50 *net.*

MY BOHEMIAN DAYS IN LONDON

By JULIUS M. PRICE

Illustrated with thirty-two illustrations by the Artist-Author and a photogravure frontispiece.

In this book Mr. Price gives us a description of his life in the artists' quarter in London, where he was forced to earn his living before he completed his studies in Paris. The story of his first commission, his struggle for recognition by The Royal Academy and finally his connection with the Illustrated London News will be of value to art students. His life in the art quarter, escapades with models and the descriptions of many romantic adventures will doubtless enthral many readers.

243 *pages. Octavo. Cloth* $2.50 *net.*

MONEY-MAKING ENTERTAINMENTS FOR CHURCH AND CHARITY

By MARY DAWSON

Especially adapted for those who want to raise money, it abounds in plans of everything, from the simplest social to the largest church fair.

315 *pages. 12mo. Cloth.* $1.00 *net.*

THE SOMETHING-DIFFERENT DISH

Odd in name but good to try when you want to have a change

By MARION HARRIS NEIL, M. C. A.

(Cookery Editor Ladies' Home Journal)

Illustrated with six full-page colored plates and eight full-page halftones.

12mo. Cloth. 50 *cents net.*

THE NEW LeMAIR BOOK FOR 1915

THE CHILDREN'S CORNER

Sixteen full-page colored illustrations from child life by H. Willibeck LeMair, with verses by R. H. Elkin.

Quarto. Cloth. $1.25 *net.*

THE COMPLETE MOTHER GOOSE

Pictured by Monro S. Orr

Mr. Orr has given an entirely original set of illustrations for the old rhymes, which will make glad the hearts of children to whom "Old Mother Goose" is always new. The pictuers are works of art, and Mr. Orr has put new life into our old friends without in any way causing them to lose their time-honored identity.

Printed from large type, with a separate black and white illustration for each rhyme and twelve full-page colored plates. 8vo. Cloth. $1.50 *net.*

Books You Can Sell—and Why

The Rivet in Grandfather's Neck

By James Branch Cabell

One of the strangest and most significant books ever written by an American. It is a true picture of the old southern gentleman, done without malice or flattery, with a heroine who is entrancingly modern. A book for those who wish the best in contemporary fiction.

$1.35 net.

History of Germany in the 19th Century

By Heinrich von Treitschke

The first translation into English of this most important book. In six volumes. Volume I,

$3.25 net.

The Soul of the War

By Philip Gibbs

A throbbing picture of humanity behind the battle lines.

$1.75 net.

Marvels of Insect Life

By Edward Step, F. L. S.

Insects at home, at work and at war, fascinatingly described. Illustrated with colored plates and 636 photographs and drawings.

$3.50 net.

Tell Me Why Stories About Color and Sound

By C. H. Claudy

Another delightful volume in the "Tell Me Why" series. How the first paintings were made. Why the sun-beams broke into seven colored pieces. And other hows and whys.

$1.25 net.

The Boy Collector's Handbook

By A. Hyatt Verrill

How and what to collect, for the observant boy. Illustrated with pictures and diagrams.

$1.50 net.

The Boomerang

By William Hamilton Osborne

Because it is the story of a man who wouldn't be downed. Because nine out of ten people like a story of business and politics and love—like this. Because Mr. Osborne is the author of "Neal of the Navy," which is appearing as a newspaper serial in forty-one large cities and seven hundred small ones, and which Pathé Freres say is a record breaker as a film. And because, although the dictionary says a boomerang always comes back, the only "comeback" on this will be a comeback for more copies.

$1.35 net.

With a cut-out display for your window and postcards worth reading for your customers.

Wings of Danger

By Arthur A. Nelson

Because not since "King Solomon's Mines" and Allan Quartermain" has such a breath-taking story of adventure been written. Because it is a tale of the wild lands of unknown Africa and of a quest for a lost city, with the tang of high adventure blowing like a wind through its pages. Because the men are brave and the women lovely, and you can't put the book down till you have read it through.

$1.35 net.

We will send you posters for display and specimen chapters for distribution.

Alloy of Gold

By Francis William Sullivan

Because it is a fascinating novel of New York life. Because it is the story of a man who is cheated out of faith by the falseness of his father, his friend and his sweetheart. And because, how he regained his faith and finally found happiness through the love of a true woman is told with sincerity and compelling power.

$1.35 net.

The Invisible Might

By Robert Bowman

A moving and dramatic story of modern Russia done with a restraint and perfect artistry that suggests Turgeneff. "The Invisible Might is certainly a wonderful book," writes a well-known editor and critic.

$1.10 net.

Revelations of an International Spy

By Ignatius T. T. Lincoln

The astounding adventures of a former member of Parliament in England and German Secret Agent.

$1.50 net. Illustrated.

Efficient Living

By Edward Earle Purinton

The book that solves the problems of everyday life.

$1.25 net.

The Colonial House

By Joseph E. Chandler

The colonial house of the past and present. An invaluable guide for the prospective builder. Over two hundred pictures and plans.

$2.50 net.

The Sleepy Song Book

Music by H. A. Campbell

A picture song book for little folks. Words by Eugene Field and others.

$2.00 net.

Jack Straw, Lighthouse Builder

By Irving Crump

A boy's tale of chases on the high seas and other exciting adventures.

$1.00 net.

ROBERT M. McBRIDE & CO., Publishers

31 Union Square North :: New York City

A BOOK OF COMMANDING IMPORTANCE

Professor John Dewey of Columbia University of New York, in the July *Philosophical Review*, writes as follows concerning Mr. Bertrand Russell's recent book OUR KNOWLEDGE OF THE EXTERNAL WORLD AS A FIELD FOR SCIENTIFIC METHOD IN PHILOSOPHY.

"There are many ways of stating the problem of the existence of an external world. I shall make that of Mr. Bertrand Russell the basis of my examinations as it is set forth in his recent book OUR KNOWLEDGE OF THE EXTERNAL WORLD AS A FIELD FOR SCIENTIFIC METHOD IN PHILOSOPHY. I do this both because his statement is one recently made in a book of commanding importance, and because it seems to me to be a more careful statement than most of those in vogue."

Professor Bernard Bosanquet speaks of the same book, OUR KNOWLEDGE OF THE EXTERNAL WORLD AS A FIELD FOR SCIENTIFIC METHOD IN PHILOSOPHY, as follows:

"This book consists of lectures delivered as Lowell Lectures in Boston, in March and April, 1914. It is so attractive in itself, and its author is so well known, that I think by this time it may be 'taken as read,' and I may offer some discussion without a preliminary abstract."

It is admitted by scholars, both in England and in America, that Bertrand Russell's book, OUR KNOWLEDGE OF THE EXTERNAL WORLD AS A FIELD FOR SCIENTIFIC METHOD IN PHILOSOPHY, is THE book of the year.

NOTE.—This book appeared simultaneously in Great Britain and America, brought out by the Open Court Publishing Company of Chicago and London. Unfortunately, by some mistake, the book was published under two titles. In England it is given its full title, while the American edition has the shorter title, SCIENTIFIC METHOD IN PHILOSOPHY. The two editions are identical and it is a little unfortunate that this mistake was made. The second American edition will be brought out under the same title as the English edition.

ALL BOOK STORES

OR

SENT ON RECEIPT OF PRICE; $2.00

OPEN COURT PUBLISHING COMPANY

CHICAGO

REVELL'S NEW BOOKS

AT ALL BOOKSELLERS

S. R. Crockett

Hal o' the Ironsides

A Story of the Days of Cromwell

Crockett's last story. A rip-roaring tale of the days of the great Oliver—days when the dogs of war were let loose in English meadows, when the unbeatable Ironsides invoked the spirit of the God of battles and "the gallants of England struck home for the King."

Net $1.25

Cyrus Townsend Brady

A Baby of the Frontier

Mr. Brady is at his best. He relates the thrilling episoles surrounding the capture by a tribe of Cheyenne Indians of the little daughter of the commanding officer of Fort Sullivan with vividness and power.

Illustrated, net $1.25

William Sage

Author of "Robert Tournay," etc.

A Maid of Old Virginia

A Romance of Bacon's Rebellion

A fascinating story set in the early days of the Old Dominion, when Sir William Berkeley was governor at Jamestown. It is a vivid tale of the colony's rebellion against oppression, intermingled with thrilling adventures of Indian warfare.

Illustrated, net $1.25

Clara E. Laughlin

Author of "Everybody's Lonesome," etc.

When My Ship Comes Home

The latest of Miss Laughlin's stories well sustains her reputation for originality and refreshment. None of her previous works excel in quaintness or charm this narrative of the "two argosies" which both eventually make safe harbor.

Illustrated by Samuel M. Palmer, net $1.00

READY LATE IN OCTOBER

Introducing the American Spirit

By EDWARD A. STEINER

The author of "On the Trail of the Immigrant" presents an able analysis of what he has found the spirit to be and how it finds manifestation in aspiration and ideal, and of how it is revealed and expressed in its attitude to certain pressing national and internatonal problems. The problems are live ones and for which a solution will be sooner or later required.

Cloth, $1.00 net

Other Books by Prof. Edward A. Steiner

The Broken Wall. Net, $1.00
Against the Current. Net, $1.25
The Immigrant Tide—Its Ebb and Flow. Net, $1.50
On the Trail of the Immigrant. Net $1.50
The Mediator. Net $1.25
Tolstoy, the Man and His Message. Net $1.50
From Alien to Citizen. The Story of My Life in America. **Net $1.50**

Childhood in the Moslem World

ZWEMER, SAMUEL M., F. R. G. S.

Illustrated, 8vo, cloth, net $2.00

The author of "Arabia, the Cradle of Islam," has written a plea for Mohammedan children. The illustrations, made from a remarkable collection of photographs, are profuse and of splendid quality. The claims of millions of children living and dying under the blighting influence of Islam are set forth with graphic fidelity. Both in text and illustrations, Dr. Zwemer's new book covers much ground hitherto lying untouched to Mohammedan literature.

Hugh Black

Author of "Friendship"

The New World

To a review of our changing world—religious, scientific, social—Hugh Black brings that interpretative skill and keen insight which distinguishes all his writings and thinking.

16mo, cloth, net $1.00

Newell Dwight Hillis, D.D.

Studies of the Great War

What Each Nation Has at Stake

"It would be hard to find a more complete summation of the facts of the history, progress, and present position of all the nations involved than in this volume."—*The Continent.*

Cloth, $1.20 net

Mary Stewart

A King Among Men

Christ's Summons to the Spirit of Youth to Found His Kingdom

A guide to parents and teachers—simply some of the stories of Jesus, retold, and His teaching applied to the great and crying needs of to-day.

Net 50c.

S. Hall Young, D.D.

Alaska Days with John Muir

The author not only knew Muir but accompanied him on his journeys and exploration trips through Alaska. A graphic picture of this life, which is full of thrills which a writer of fiction might well envy.

Illustrated, Net $1.00

A STEADY SELLER! **"Fanny Crosby's Story of Ninety-four Years"** **Cloth Binding, Only $1.00 net**

FLEMING H. REVELL COMPANY, Publishers, NEW YORK: 158 Fifth Ave. CHICAGO: 125 No. Wabash Ave.

Saalfield's 1915 Line

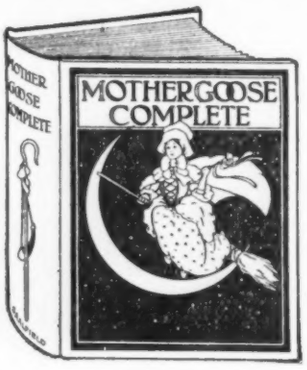

MOTHER GOOSE COMPLETED

Rare sympathy with Mother Goose Land is shown by Mr. Ware in his profuse pen-and-ink drawings and by Mr. H. B. Matthews in the twelve color plates he contributes. The type—large and plain—has been happily chosen, making it the most handsome Mother Goose issued.

Bound in cloth, quarto, illustrations tipped on Craft Paper, Jacket in Colors.....$1.00

MOTHER GOOSE, HER CHIMES

The familiar Mother Goose jingles are found here charmingly illustrated with six color plates and dozens of black-and-white sketches.

Cloth bound, quarto, Illustrations and Jacket in Colors.. ..... $.75

BILLY WHISKERS ON THE MISSISSIPPI
By FRANCES TREGO MONTGOMERY

Here's Billy Whiskers, as lively as ever. In the first chapter he is homesick and hastens back to wife and family. In the last there is a wonderful birthday procession. And in between—but everyone knows Billy Whiskers!

Quarto, Boards, Cover and Six Full-Page Drawings in Colors. $1.00

WORLD'S WAR SERIES
BY COLONEL JAMES FISKE

Gripping adventure tales with scenes amidst the great European struggle. Six titles:

FIGHTING IN THE CLOUDS FOR FRANCE
FACING THE GERMAN FOE
ON BOARD THE MINE-LAYING CRUISER
UNDER FIRE FOR SERVIA
THE BELGIANS TO THE FRONT
IN RUSSIAN TRENCHES

Bound in Cloth, 12mo, Illustrated. ..... $.50

PUCK IN PETTICOATS

A collection of clever plays taking from twenty minutes to an hour to produce and calling for both male and female characters.

Bound in Cloth, 12mo, Illustrated.....$1.00

HEART OF GOLD
Third of the Peace Greenfield Books
By RUTH ALBERTA BROWN

Outspoken, big-hearted Peace is overwhelmed by an accident that threatens to cripple her, but through all her sufferings the same heart of gold beats in the bosom of this impulsive bit of humanity, and when the sun peeps through again for her it will bring happiness for thousands of her ardent admirers also.

Cloth, 12mo, Illus., $1.25

MOTHER GOOSE, HER RHYMES

The abundant illustrations from the ready brush of Mr. Matthews, reproduced in colors, make turning these pages a rare treat.

Bound in Cloth, Quarto, Fully Illustrated, Colored Jacket. ..... $.75

BILLY WHISKERS AT THE EXPOSITION
By FRANCES TREGO MONTGOMERY

The wanderlust again seizes Billy, and off he trots, bound for the great San Francisco Fair. What frolics! What thrills! Really, Billy has never been better than in this, the last book from Mrs. Montgomery's fascinating pen.

Boards, Quarto, Six Illustrations and Cover in Colors. $1.00

BANKSIDE COSTUME BOOK FOR CHILDREN
By MELICENT STONE

After the play has been selected, next comes providing accurate, effective, inexpensive costumes.

Here is a volume telling in detail just how to make typical costumes with little outlay for both sexes and for all periods of history. Scores of illustrations add to the value of the manual.

Cloth Bound, Illustrated, 12mo. $1.00

HANDY BOOK OF PLAYS FOR GIRLS

Six bright, sparkling plays for girls, easily and effectively staged. The number of actors range from two to eight.

Bound in Cloth, 16mo. ..... $.50

AUTO TROUBLES—THEIR REMEDIES
By CREIGHTON HALE, E.E.

A handy manual in vest pocket size designed for the constant, ready reference of the non-technical driver. A plain, straightforward discussion of the troubles likely to arise, with the remedies to apply.

Fully and carefully illustrated, making the explanations doubly clear.

Cloth, Illus. ...$.25
Full Leath., Ill. .50

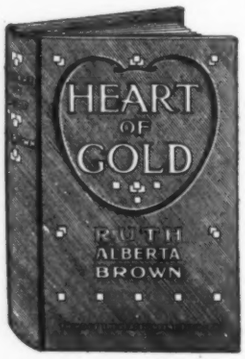

PETITE SERIES

Twelve handsome leather-bound booklets of gems in prose and verse gleaned from far and near for gift use during a twelvemonth.

MY FRIEND
I GREET THEE
ALL THE WORLD IS SMILING
UNDER THE MISTLETOE
KEEP YOUR HEART A-SINGING
THOUGHTS OF CHEER
MOTHER LOVE
THE TASK FOR ME
SILVER LININGS
ON CHRISTMAS MORN
MY GIFT TO THEE
LEST WE FORGET

Each bound in Ooze, printed in Two Colors, 5¾ x 1⅝ ins., boxed, per volume. .....$.25

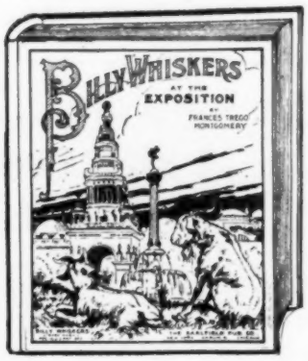

156 Fifth Ave., New York **The Saalfield Publishing Co.** **Akron, Ohio**

YOU KNOW WHAT YOU CAN SELL

better than we do, Mr. Bookseller. We briefly and pointedly describe each book and leave the rest to your knowledge of the likes and needs of your customers with just this one suggestion: every book we publish is superlatively good both in literary excellence and mechanical make up.

ROTHERHAM'S WORKS

We are the sole authorized publishers in America of the books of this famous translator

The Emphasized New Testament. (A new translation, adjusted to the Westcott & Hort text.) The author says in his Preface: "This work is a Third Edition. The book has been so thoroughly remolded as to be practically a new work." It is an extremely literal translation; the text is displayed on the page in a manner that shows at a glance Narrative and Speech. Section headings assist the eye, and the accompanying indications of parallel passages in the other Gospels invite comparison therewith. Quotations from the Old Testament are printed in italics. This is the only authorized edition. Cloth, 8vo. (Price was **$2.00,**) now **$1.50**

Studies in the Psalms. A complete commentary and a new, emphasized translation. "It would be superfluous to say that this posthumous treatise is of immense value to all Bible students, for the very name of the late Mr. Rotherham is a guarantee of excellence."—"The Life of Faith." Cloth, 8vo.....**$2.00**

Christian Ministry. A historical and practical presentation of the subject. A manual on ministerial service for the pastor of to-day. Cloth, 12mo.....**75c.**

Let Us Keep the Feast. A series of discourses on the observance and significance of the Lord's Supper. Cloth, 12mo. .....**50c.**

BOSWELL, IRA M.—Recollections of a Red-Headed Man. The reader will get more laughs for 75 cents than he ever got for this amount before. It will relieve the tension of life. This book will tickle the funny bone. The author says in his Introduction: "The biography of the red-headed men and women of the past could well be called 'Beacon Lights of History.' If all the great men and beautiful women of the past and present should remove their hats at the same time, there would be a blaze of glory all along the line. It would be a torchlight procession from Adam to the author of these recollections." Cloth, 12mo. .....**75c.**

AZBILL, W. K.—Science and Faith; The Spiritual Law in the Physical World. Not since Drummond's "Natural Law in the Spiritual World" has there appeared a volume that so convincingly sets forth the vital unity of true science and Bible religion. The "Outlook" says: "This decidedly interesting volume gives new readings of the mysteries of the universe. Its main topics are the ether of space, electricity, the atmosphere, magnetism and life. . . . Mr. Azbill cites what scientific authorities have to say, presents his case against them on scientific grounds, and submits it to the court of intelligent readers. Cloth, 8vo, illustrated. **$1.50**

WALTERS, ZELIA M.—The Magic Window. An altogether delightful story for children from six to twelve, that is distinctly "different." It will win the gratitude of the discriminating parent and teacher. It is one of those rare combinations of "lesson and story" which are so hard to find in the juvenile literature of to-day. We predict for it an immediae and widespread recognition. Decorated cloth, 12mo, illustrated. .....**50c.**

BROWN, WILL H.—Illustrative Incidents for Public Speakers. This voluminous collection of entirely new illustrations will be an invaluable aid to all public speakers, and especially to those who are contemplating entering upon the public forum. It is a guide to public oratory, as well as a collection of apt and original illustrations. The author's marked success as a speaker, as well as a writer, is quite sufficient guarantee of the superior value of this book. Cloth, 12mo. **$1.25**

McKEEVER, WM. A.—How to Become an Efficient Sunday School Teacher. (To be issued in late fall of 1915.) An up-to-date manual by a leading authority on child-training. Professor McKeever, who is head of the Child Welfare Department of the Kansas State University, is the author of "Training the Boy" and "Training the Girl." Cloth, 12mo., **$1.00;** paper, 12mo., **50c.**

FARIS, LILLIE A.—The Sand-table. A manual describing the use and care of the sand-table, designed to aid teachers of the Elementary grades in illustrating the Bible lesson by this novel and impressive method. It contains many illustrations. **60c.**

PHILLIPS, THOMAS W.—The Church of Christ. (New edition.) This is the sixty-second thousand of what is without any question the most popular, as well as the truest, exposition of New Testament Christianity. This new edition contains a fine biographical appreciation by the son, the author's tribute to James A. Garfield and his two papers, "The Lord's Supper" and "The Kingdom in Preparation and Fulfillment," together with tributes from leading men and journals. Cloth, 12mo. **$1.00**

PHILLIPS, WM. B.—A Pocket Manual of Prayer. A vest-pocket book, containing prayers for all occasions. One of the most complete and original collections of prayers to be had. A prayer-companion for minister, superintendent and teacher, Christian worker and layman. Bound in flexible morocco, gilt edges. .....**50c.**

FRAYSER, NANNIE LEE.—The Sunday School and Citizenship. A practical guide-book for Sunday School workers who are training the youth of to-day in higher ideals of citizenship and responsibility. This widely popular Sunday School speaker and writer has placed the world of Bible School workers under deep obligation to her for this inspiring book. Cloth, 12mo. .....**50c.**

WELSHIMER, P. H.—How to Build Up a Bible School. In the Phillips Bible Institute Series of Church Efficiency Text-books. A manual on Sunday School building by the master builder of Bible Schools. On June 23, 1914, the attendance at Mr. Welshimer's school was 7,716. Cloth, 12mo., **$1.00** Paper, 12mo., **50c.**

LOWBER, J. W., Sc.D., Ph.D.—The Highest Culture and Christianity. A new and enlarged edition of "Cultura." This work will give an almost inexhaustible supply of argument and information to those who must meet the radical religious and materialistic thought of the day. Cloth, large 12mo.....**$2.00**

MEMORIES OF BETHLEHEM.—Arranged by Mrs. H. W. Collins. Chronological presentation of all the passages of Scripture in both the Old and New Testaments relating to the birthplace of Jesus. Beautifully illustrated with three-color reproductions of Bible scenes. One of those happy arrangements of text and illustration which win the immediate approval of Bible lovers. No more appropriate or more exquisite gift-book for Christmas could be devised. Decorated boards. Small quarto.....**50c.**

Send for our descriptive "Trade Order List" and ask us to tell you about our schedule of liberal trade discounts

THE STANDARD PUBLISHING CO., 8th and Cutter Streets CINCINNATI, OHIO

NEW JUVENILES

The Mark of Distinction

SULLY AND KLEINTEICH

373 FOURTH AVENUE
NEW YORK

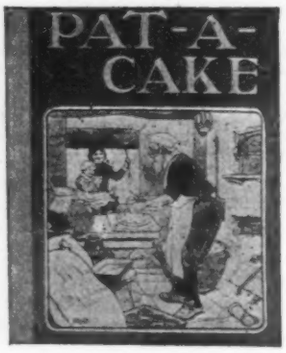

PAT-A-CAKE *Large Quarto Boards, 75 cents.*

PAT-A-CAKE and many other Mother-Goose rhymes, with six full page colored plates by Frank Adams, and numerous other illustrations in tints.

"I WANT TO READ," MY VERY FIRST BOOK

Quarto Boards, 60 cents.
Quarto Cloth, colored inlay on covers, 75 cents.
Sixteen full-page colored pictures and many black-and-white illustrations in the text.

WHEN I WAS BORN

Quarto Cloth, Colored inlay on Cover, 75 cents.

Eight colored plates by Beryl Reid and verses by Edward Shirley—many illustrations in the text.

JINGLES AND RHYMES *Quarto Cloth, Colored inlay on Cover, 75 cents.*

Eight colored plates by Beryl Reid, and many black and white illustrations in text.

THE ILLUSTRATED STANDARD LIBRARY

Quarto. Bound in cloth, with colored inlay. Each 75 cents.

All of the old favorites in new dress, beautifully printed and each volume illustrated with full-page colored plates.

Alice's Adventures in Wonderland.
Andersen's Fairy Tales
Dickens' Christmas Carol.
David Copperfield's Boyhood.
Gulliver's Travels.
Robinson Crusoe.
Stories from Hiawatha.
Stories from the Old Testament.
Stories from the New Testament.
Water Babies.

CHILDREN'S COLORED CLASSICS

12mo. Cloth. each, 75 cents.

Each volume is printed on good paper and contains six colored illustrations and numerous black and white pictures. Cover stamped in gold with inlay and colored wrapper.

Bible Stories for Children.
Dickens' Stories for Children.
Fairy Tales That Mother Told.
The Golden Fairy Tales.

HANS BRINKER, OR THE SILVER SKATES

By Mary Mapes Dodge *12mo. Cloth. 75 cents.*

Colored illustrations by J. Wylie and many black and white illustrations.

MY BOOK OF BIBLE STORIES

Quarto cloth. Colored inlay on cover. Net $1.00.

Stories from the Old and New Testaments, illustrated with 24 full-colored illustrations by noted artists.

LICKLE TICKLE **By Jean Lang**

Small quarto, 8vo, cloth, colored inlay on cover. Net $1.00.

Six colored illustrations by Harry Rountree, and many black and white marginal illustrations.

"HOW I TAMED THE WILD SQUIRRELS"

By Eleanor Tyrrell

Small quarto cloth, colored inlay on cover. Net $1.00.

Six colored illustrations by Honor G. Appleton and many black and white marginal illustrations.

Second Large Edition Before Publication

The Second "Do Something" Book

THE TESTING OF JANICE DAY

By HELEN BEECHER LONG

12mo. Cloth, illustrated.....Net $1.25

A vivid and delightful word picture of typical New England life and characters.

In "Janice Day," the First "Do Something" Book, the slow village of Polktown was hurried into action by the "Do Something" spirit spread by Janice, who had been sent to reside there with her uncle. Every reader of "Janice Day" will welcome the Second "Do Something" Book as it carries through the good work started in the first volume. The misunderstandings throughout are a severe test of the lovable character of Janice.

Forty Thousand Quotations—Prose and Poetical

By CHARLES NOEL DOUGLAS

8vo. Cloth, gilt top, 2000 pages. Net $2.50. With Thumb Index. Net $3.00

Choice extractions of History, Science, Philosophy, Religion, Literature, etc., etc., selected from the Standard Authors of Ancient and Modern Times Classified according to subject.

The Opera Book

(Ready Nov. 1st)

By EDITH B. ORDWAY

8vo. Cloth, gilt top, with 32 full-page illustrations. Boxed, net $2.50

This book contains practically all of the operas played in the four opera centers (New York, Chicago, Philadelphia and Boston) during the past four years, and some of the leading novelties and revivals announced for next year. A brief, succinct, but clear account of the action of the operas, scene by scene. It is a real guide to the interpretation of what actually takes place on the stage, rather than a retelling in story form of each opera plot.

Handbook of the Operas

(Ready Nov. 1st.)

By EDITH B. ORDWAY

16mo. Cloth, net $.50. Full Paste Grain Leather, net $1.00

This book, which is made in pocket size, contains 50 of the most important operas. Accurate data is given as to class of opera, date and place of first production, names of composer and librettist, list of leading characters and their singing parts.

Lucile, The Torch Bearer

By ELIZABETH M. DUFFIELD

12mo. Cloth, illustrated colored inlay and wrapper, net $1.00

An "out of doors" Camp-fire Girl's story of vital interest and compelling charm. The heroine, Lucile, is a most spirited and striking character and one will not wonder at the almost adoring affection in which she is held by her companions.

My Lady's Handbook Health—Strength—Beauty

(Ready Nov. 1st)

By W. S. BIRGE, M.D.

12mo. Cloth, net $.50

The advice and recipes given in this book are of a high character and will answer many of the daily questions as to the best things to do for "my lady's health, strength and beauty."

The Pageant of English Literature

By J. E. PARROTT, M.A., LL.D.

8vo. Cloth, fully illustrated in color. Boxed, net $2.50

The aim of this book is to arouse a widespread interest in the great deeds and personages of the past, and of stimulating a desire to become better acquainted with them. The pen pictures of the author are further enhanced by 32 full color reproductions and the same number of black and white illustrations all from famous paintings.

The Pageant of British History

By J. E. PARROTT, M.A., LL.D.

8vo. Cloth, fully illustrated in color. Boxed, net $2.50

Aside from the wonderful color reproductions of 32 famous Historical pictures and the same number of black and white illustrations, this book describes the principal events of British History from before the Roman conquest to the reign of the present King. There are special decorations by Walter Grieve.

Synonyms and Antonyms

By EDITH B. ORDWAY

12mo. Half Leather. Net $1.00, postpaid.

It is a standard volume, based upon the standard and up-to-date authorities, and without it no desk in home or office is complete.

SULLY AND KLEINTEICH, 373 FOURTH AVE. NEW YORK

Mr. Smalltown Bookseller or Librarian

You are trying to select the "high spots" among the fall books, those you'll be glad to have stocked when the fall sales are over. In our judgment, such as it is, the following titles will be even higher in your estimation by Christmas than they are now—and several of them will be in demand a year from Christmas.

THE BENT TWIG. By Dorothy Canfield
The romance of a typical American girl, by the author of "The Squirrel Cage." $1.35 *net.* *Oct.* 9

THE OLLIVANT ORPHANS. By Inez Haynes Gillmore
Another book like "Phoebe and Ernest." $1.35 *net.* *Oct.* 2.

BURKSES AMY. By Julie M. Lippmann
By the author of "Martha By-The-Way." $1.25 *net.* *November.*

THE HOUSE ON HENRY STREET. By Lillian D. Wald
By the head of The Henry Street Settlement. *Illustrated.* $2.00 *net.* *Oct.* 16.

FEMINISM IN GERMANY and SCANDINAVIA. By Katherine Anthony
The first book to give a substantial and concrete statement of what Feminism means beyond the English Channel. $1.25 *net.* *Oct.* 2.

HITTING THE DARK TRAIL. The autobiography of Clarence Hawkes
A moving and inspiring story of courage triumphant. *Illustrated.* $1.00 *net.* *Ready*

A HISTORY OF AMERICAN DIPLOMACY. By Carl R. Fish
In the American Historical Series. $2.50 *net.* *Ready.*

SOME MUSICIANS OF FORMER DAYS. By Romain Rolland
By the author of "Jean Christophe." $1.25 *net.* *Oct.*

WRITING AND SELLING A PLAY. By Fanny Cannon
Practical and informed suggestions for the beginner. $1.50 *net.* *Oct.* 2

FOR YOUNG FOLKS

THE HOME BOOK OF VERSE FOR YOUNG FOLKS. By Burton E. Stevenson
Illustrated by Willy Pogany. 500 *pages, large 12mo.* $2.00 *net.* *Ready.*

THE CINDER POND. By Carroll W. Rankin
By the author of "Dandelion Cottage," etc. $1.25 *net.* *Ready.*

TOM STRONG, JUNIOR. By Alfred B. Mason
By the author of "Tom Strong, Washington's Scout." $1.25 *net.* *Ready.*

CAMP BOBS HILL. By Charles P. Burton
By the author of "The Boys of Bob's Hill." $1.25 *net.* *Ready.*

MORE ARABIAN NIGHTS. By Frances Jenkins Olcott
Illustrated by Willy Pogany. $1.50 *net.*

THE KING OF THE FLYING SLEDGE. Clarence Hawkes
A reindeer story by the author of "Shaggycoat." *Illustrated.* $1.25 *net.*

IN THE LAND OF MAKEBELIEVE. By E.Boyd Smith
Uniform with his "The Farm Book," etc. $1.50 *net.*

HENRY HOLT AND COMPANY 34 West 33d Street NEW YOR

THE FALL ANNOUNCEMENT NUMBER

Table of Contents

WEEKLY RECORD OF NEW PUBLICATIONS 923-931

INDEX TO FALL ANNOUNCEMENTS 932-995

INDEX TO ADVERTISERS

	PAGE
Abingdon Press	894
Altemus, Henry, Co.	1028
American News Co.	1036
Appleton (D.) & Co.	850-852
Baker & Taylor Co.	1008, 1035
Baker's Great Book Shop	1008
Barse & Hopkins	866-867
Benziger Bros.	895
Bobbs-Merrill Co.	868-869, 1038
Book Manufacturing	996
Book Trade Specialties	997
Books for Sale	1007-1008
Books Wanted	998-1007
Bowker (R. R.) Co.	1033-1034
Brassil, D. S.	1031
Brentano's	870-871
Cazenove (C. D.) & Son	1008
Century Co.	872-873
Classified Advertising	996-1008
Columbia University Press	1028
Crowell (T. Y.) Co.	874-875
Dodd, Mead & Co.	818-821
Dodge Publishing	1020-1021
Doran (G. H.) Co.	876-877
Doubleday, Page & Co.	832-836
Dutton (E. P.) & Co.	878-879
Electrical Testing Laboratories, Inc.	1035
Funk & Wagnalls Co.	1037
Good Health Publishing Co.	1030-1031
Griffith & Rowland Press	1032
Grosset & Dunlap	880-881
Harper & Bros.	857
Hearst's International Library Co.	896
Help Wanted	1008
Henley (N. W.) Publishing Co.	1027
Holt (H.) & Co.	910
Houghton Mifflin & Co.	822-827
Howell Co. (The)	897
Hurst & Co.	898
International News Co.	1030
Jacobs (G. W.) & Co.	882-883
Knopf, Alfred A.	899
Lane (John) Co.	884-885
Lemcke & Buechner	1028
Levinson, Samuel	901
Lippincott (J. B.) Co.	828-831
Little, Brown & Co.	838-841
Longmans, Green & Co.	900
Lothian, T. C.	1008
Lothrop, Lee & Shephard Co.	842-845
McBride (R. M.) & Co.	903
McClurg (A. C.) & Co.	886-887
McKay (David)	902
McLoughlin Bros.	1024
Macmillan Co.	853
Merriam (G. & C.) Co.	1025
Moffat, Yard & Co.	837
Mosher, Thomas Bird	1031
Nelson (Thomas) & Sons	862-864
New Era Publishing House	1008-1035
Open Court Publishing Co.	904
Oxford University Press	1016-1019
Page Co. (The)	1023
Penn Publishing Co.	858-860
Pilgrim Press	888-889
Pott (J.) & Co.	1029
Princeton University Press (The)	865
Putnam's (G. P.) Sons	854-856
Rand, McNally Co.	846-849
Remainders	1008
Revell (F. H.) Co.	905
Saalfield Publishing Co.	906
Scribner's (Charles) Sons	811-816
Siegbert (Louis) & Bro.	1032
Situations Wanted	1008
Small, Maynard & Co.	890-891
Special Notices	1008
Spencer (W. T.)	1008
Standard Publishing Co. (The)	907
Stokes (F. A.) Co.	1009-1015
Sully & Kleinteich	908-909
Tapley (J. F.) & Co.	1035
University of Chicago Press (The)	817
Vail-Ballou Co.	1035
Van Nostrand (D.) Co.	1026
Wilde (W. A.) Co.	1029
Wiley (J.) & Sons	1022
Winston (J. C.) Co.	892-893
Wycil & Co.	1008
Yale University Press	861

The Publishers' Weekly
FOUNDED BY F. LEYPOLDT

September 25, 1915

The Editor is not responsible for the views expressed in contributed articles or communications.
Publishers should send books promptly for weekly record and descriptive annotation, if possible, in advance of publication.
For subscription and advertising rates see first page of Classified Advertising.

"I hold every man a debtor to his profession, from the which, as men of course do seek to receive countenance and profit, so ought they of duty to endeavor themselves, by way of amends, to be a help and ornament thereunto."—BACON.

THE FALL OUTLOOK.

WE are in war times; willy-nilly, war colors every outlook, tinges every forecast, modifies every analysis. And this is as true of the book trade as of dealings in food or munitions, in fact if not in degree.

The outstanding effect of war on the book trade has been, perhaps, to compel adherence to the "fewer and better books" slogan that has been sounded for several years past, "fewer" certainly, "better" remains still to be seen. Several publishers have definitely announced shortened lists, and the general shrinkage is clearly reflected in a decrease of nearly twenty-five per cent in the PUBLISHERS' WEEKLY's own Fall Announcement List reprinted elsewhere in this issue. The shrinkage falls most heavily, of course, on importations, reflecting the similar but much more serious shrinkage abroad, but even in books of American manufacture the publishers have evidently thought it wise to go a little more cautiously than usual.

The second outstanding fact is that, however much war or war conditions are affecting the size of fall lists, they are but slightly affecting their subject matter. "War books," as such, are at present dead. Not that this means that there are no war-suggested books on fall lists or that books treating of war topics are not selling, but simply that war books, like all others, are selling on their merits, without adventitious aid. There is no flood of war fiction or war poetry or war biography. There has arisen, however, a class of publications hitherto almost negligible in this country, though always of sufficient importance in continental Europe to gain separate classification, viz.: military and naval science. These, with discussions of "preparedness," pro and con, and allied topics, will probably do a part in helping out fall sales.

The outlook in general business is more favorable this fall, if we may believe the authorities, than in several years, and this despite the—fortunately—remote threat of international political complications. Nearly all our crops promise to be record-breakers in quantity or price or both, indeed *Dun's Review* last week said "never before was the promise of the grain crops more brilliant." Our other basic industry, manufacturing, has, of course, been heartened by "war orders," in spots it is true, but with indirect general advantage all along the line. Iron and steel production is just now breaking all records. Of the country's general jobbing and retail business *Dun's Review* thus summarizes a geographical concensus: *New England*—"Sentiment extremely optimistic"; *Middle Atlantic States*—"Wholesalers generally busy"; *South Atlantic States*—"Brisk Fall trade anticipated"; *Southern States*—"Confidence increasing and prospects bright"; *Central States*—"Increasing demand for all classes of commodities"; *Western States*—"Improving demand"; *Pacific Coast*—"Progress very slow but trend towards improvement."

So much then for general conditions. In the booktrade it is more difficult to generalize as the reports received by the PUBLISHERS' WEEKLY show considerable diversity. A majority of the publishers interrogated reported business ahead of last year, though still below "normal." Several were able to report improvement over last year's figures which had been themselves record breaking. Still others—few in number—reported this year's business generally below last year's, though in several cases this was attributed to lack of "leaders" rather than to general conditions. Collections were generally reported as "fair," with one or two weak "spots" that needed watching.

Retail business in the trade seems in general normal, a little below par temporarily in the Middle West, a little better than usual at this season in New York and the East generally. One or two houses have found retrenchment desirable and the effect thereof salutary. Sentiment in the trade, so far as the PUBLISHERS' WEEKLY has been able to gage it, is conservatively optimistic. Several publishers report the strongest lists in their history. With fewer books to dissipate attention, and general prosperity apparently imminent, the bookseller should be able to generate a reasonable amount of selling enthusiasm.

THE FALL OUTLOOK IN ENGLAND.

EVEN in a normal year, says "Jacob Omnium" in the September 3 number of the English *Bookseller,* the state of the book-market in the first week of September is wont to be expressed with rough accuracy by the colloquial formula, "Nothing doing." Behind the scenes, so to speak, there is, no doubt, busy preparation for the impending autumn season; but outwardly there are still but few signs of the awakening of the book world from its annual period of holiday stagnation. This year, of course, with the sinister shadow of the Great War still looming large and ominous over everything, the dullness of the closing holiday weeks is more than ordinarily profound. Any discernible evidences of publishing vitality are chiefly to be found in that gentle trickle of minor fiction which, defying all discouragements, "goes on for ever" with the placid persistency of Tennyson's "Brook"; and new issues of real importance as yet make no claim upon the attention of a war-distracted public.

Within the next few weeks, however, we shall have witnessed the beginning of another plucky effort to make the best of adverse circumstances, and to ensure as productive and creditable a book season as the conditions will allow. Already there is promise of a fair number of interesting works of various kinds; and the lately recorded presence at the front of a whole series of distinguished authors may be taken as an indication that literature dealing with or inspired by the war will continue to be forthcoming in as attractive form and liberal measure in the near future as in the immediate past. That a year of unexampled difficulty has by no means "knocked the stuffing out of" publishers or booksellers will, I venture to predict, be convincingly proved before the present autumn has run its course.

But there is no use in disguising from ourselves that it will be an uphill fight, especially in the case of works entirely unconcerned with the war, since everything points to the probability that some of the most critical phases of the great world-struggle will be reached within the months that lie immediately ahead of us. The more exciting the news from the theatres of war, the more difficult it inevitably becomes to divert the mind to any other subject; and it may be desperately hard for literature of any kind to compete for public attention with the thrilling events which are now brewing in the Dardanelles and elsewhere. Yet, at the worst, there is consolation in the belief that those events, when they occur, will help to hasten that triumphant conclusion of the war which alone can enable literature, and the other arts of peace, once more to come by their own.

Holiday-makers at the various seaside resorts this year should have found more than the usual opportunities for solacing themselves with books, owing to the restriction of the usual resources of evening entertainment brought about by the very stringent lighting regulations. At two seaside places, one on the south and one on the east coast, which I recently visited, we were plunged into Cimmerian darkness after nightfall, with the result that a great many of the visitors preferred to spend their evenings indoors—a condition eminently favourable to the cultivation of the reading habit.

I saw it stated, the other day, that "the outstanding change effected in the book-market by the war is the triumph of the shilling book, which is now bought alike by rich and poor." That is all very well; but to what extent is the "triumph" being shared by the bookseller?

PARISIANS READ MORE BOOKS THIS YEAR THAN LAST.

ALTHOUGH the following, taken from the English *Bookseller,* concerns books borrowed from municipal libraries in Paris and is not directly indicative of the condition of book publishing in France, it affords, nevertheless, reasonable grounds for the hope that the coming winter will be no worse for Parisian publishers than was the last:

According to a contemporary Paris newspaper, *Le Petit Journal,* the taste for reading on the part of the Parisian population, instead of diminishing, shows an increase. According to the annual report just published by the central service of the municipal libraries, in July, 1914, there were 94,392 readers at sixty-seven municipal libraries in Paris. In July, 1915, the number rose to 114,771, an increase of 20,379. During the first six months of 1915, 34,519 more volumes were lent out than during the corresponding period of 1914. And this increase was not, as might be imagined, due to the presence of wounded soldiers in the Paris hospitals. The majority of the military hospitals have their own libraries, and only 593 volumes left the municipal libraries for their use. To what, then, is the increase due? In reply to inquiries made of the obliging librarian of the 20th *arrondissement,* whose library—limited as the accommodation is—holds the record as regards the number of readers, it seems the main reason is the leisure brought about by the mobilisation. Numerous women deprived of work, or whose laborious occupations are lessened, seek a means of combating their *ennui* by reading. Before the mobilization the 20th *arrondissement* library lent out from 80 to 100 volumes per day; now the number varies from 90 to 130. The number of readers of periodicals has also considerably increased. Of course, novels hold first place, but it seems that the public prefer novels with some historical foundation. Among authors most in request are Alexandre Dumas, Erckmann-Chatrian, Jules Verne, George Sand, &c. Histories of the wars of the French Revolution, of the First Empire, and of 1870-1 are in continual demand. Literature is not, however, entirely in the background. The works of Jules Lemaître, Faguet, Brunetière, Saint-Beuve, still have their admirers. Edmond Rostand's "L'Aiglon" and "Cyrano de Bergerac" no longer appear on the library shelves, for their readers enter their names so as to reserve them as soon as they are returned by borrowers.

OFFICE SYSTEMS FOR ADVERTISING MANAGERS OF BOOK PUBLISHERS.*

By HARRY C. SLEMIN, *Advertising Manager Yawman & Erbe Mfg. Co.*

As advertising managers, we all have similar problems in department management, keeping records of expenditures, returns from circularizing, cost of inquiries, money spent for printed matter, etc. Therefore, Office Systems for Advertising Managers of Book Publishers are no different than for manufacturers' advertising men. The subject is a very practical one and I will try to explain it with an eye to practice and not theory.

The advertising manager or the proprietor of the business who looks after the advertising spends a considerable sum of money every year in advertising and as long as the business continues to grow he is not called to account, as a general rule, for his expenditures.

Perhaps for this reason advertising managers are very unsystematic. They spend all their energies in trying to get a bigger appropriation so that they can increase their advertising and make a better showing both for themselves and for their firm. The advertising manager is always working for the future, and doesn't realize what a big weapon he has for increasing the future in the form of an accurate record of his past performances. Instead of saying, "Give me a chance to show what I can do with twice as much money as you allow me now," the advertising manager should say: "With $20,000 spent last year in such and such forms of publicity, we increased the sales for this or that article 40%. With $35,000, this year we can increase the sale 30% over last year." Backed with figures to show just how the advertising pulled in each medium, the ad. man can bring the attention of his chief, very forcibly, to the value of his work, and the part that it plays in building up the business. And figures are also a big guide to the ad. man in choosing between different periodicals and determining whether out-door publicity is better than street car advertising, and gauging the extent to which direct by mail appeal may be used.

The fact of the matter is, the advertising man has to reduce his work to a business basis just the same as has the credit man or the bookkeeper. He must have a filing system and a card system that he can use as a weapon to bring about greater results and to insure to him a maximum efficiency with the present means at his disposal.

(1) What system is commonly used for keeping track of magazine and newspaper advertising?

(2) What systems are used to keep track of printed matter?

(3) What systems are used to keep a record of circularizing?

(4) What systems are used to keep financial records, such as purchasing and appropriation?

(5) What systems are used for data and information files?

(6) What systems for drawings, photos and cuts?

(7) What systems for correspondence?

As a rule there is very little system connected with a record of publicity or magazine and newspaper advertising. Of course a ledger record is kept of the cost of the publicity, and generally a record of replies is kept through the medium of keying advertisements, but if the advertising manager wants to know how much space he has used in any magazine, he has to refer to his invoices or dig the information from the magazines themselves.

The advertising manager should have a record of rates of publications that he is using and of publications that he is considering. He should have a condensed record showing the history of his advertising in each publication, the amount of space, the number of the ad., cost, number of replies and sales resulting. As a corollary to this he should have a file of clipped ads. showing in just what publications each ad. has been used. All of these records can be kept very easily on cards.

This is a subject we could discuss at great length and particularly the kind of office system best suited for your individual requirements, but in order to get somewhere and give you a general idea of what can be accomplished with some of the most generally used systems in advertising departments, I will explain in the following:

The advertising manager's assistant can keep a separate card record showing daily sales and returns from each advertisement and post the totals to the manager's card.

The rate file should be kept in a vertical drawer in the manager's desk or near his desk. It should be a simple alphabetical file with a folder for each publication wherein is filed all matters relative to rates. The publication record and record of clipped ads. may be kept in the manager's desk on 8 x 5 cards.

Another card is used by the assistant or stenographer to keep a daily record of replies and sales which is posted to publication card previously mentioned.

The second proposition which will stand improvement is the record of printed matter. This is too often neglected, and it is frequently almost impossible to ascertain the exact cost of any particular job because in the construction of a catalog or booklet a great deal of detail is involved and the charges for different operations of the work come from a variety of sources. If you want to cut down the cost of your next year's catalog you should have an itemized list of all the items of expense which went into your 1915 catalog so that you can determine whether it is best to save on the drawings and engravings, cut down the size, use a less expensive paper or a plainer cover. Unless this information is already properly tabulated, it is very hard to get it. Needless to say, very few managers have the information in accessible shape.

*Read before Book Publishers' Conference, Associated Advertising Clubs of the World, Chicago, June 20-24.

The first thing to do in laying out a new booklet or piece of printed matter is to make out a job folder or roster. A general description of the job is entered on the face of the folder, and a record or schedule of work and progress of work is also kept here. All preliminary copies, proofs of cuts, etc., are filed in the folder. Here it is all in one place, and the folder shows just exactly the condition of the particular job at any time up to the time when it was finally turned over to the printer. A card record should also be kept of the cost of each job. This tells you at a glance just how much money went for the cover paper, how much for the drawings, electros, etc. It gives you a very clear idea of where your money for printed matter is going.

Another much needed improvement is in the record of stationery and printed matter. In almost every advertising department certain pieces of printed matter become dead issues after a certain period, and there is consequently a big waste due generally to the fact that the various articles are stored away on shelves and no adequate record is kept of them, consequently they are overlooked. A simple card record will take care of the inventory of stationery, showing how fast each piece moves, and furnishes a valuable guide in reordering. The manager himself should have a condensed inventory of advertising literature on cards, which should be filled out the first of every month. He is then in a position to gauge the proper time for reordering various items so that the usual last minute rush to get out a job will be obviated. He is also in a position to push the distribution of slow-moving matter which will soon become obsolete.

The third field for improvement is in the direct advertising or circularizing. It is undoubtedly true that the records kept of circularizing are more complete than any other records in most advertising departments, but there is nevertheless a big field for improvement. Mailing lists are not kept up, special lists for circularizing purposes are kept in desk drawers or on shelves where they accumulate dust and can't be found when needed. No adequate record is kept of the cost of each piece of circular matter, consequently there is nothing to guide the manager in planning for his future work along these lines.

It is a simple enough matter to file the special printed or typewritten mailing lists in a vertical file, properly classified. It is also an easy matter to keep a cost record of circularizing, using a little card designed for that purpose. A sample of each circular letter with enclosures should be filed by number in a vertical drawer, so that it can be readily located and further use made of it.

Where a great deal of circularizing is done, a journal or daily record should be kept showing just what pieces are sent out each day. For a record of returns from circularizing, a journal card should also be used. This also serves as a journal of replies from display advertising and general advertising.

There is a lamentable lack of system in the advertising man's financial records, perhaps due to the fact that the average ad. man does not like to be bothered with such details as purchase orders, O. K.'ing invoices, and keeping a check on his tendency to over-run his appropriation. It is much more in keeping with the accepted idea of advertising work to dictate a letter ordering a page in the *Saturday Evening Post,* copy and cuts to be furnished by the advertising agent, than it is to laboriously prepare a purchase order for every cut and every item of service and to check up every invoice and be sure that you are not being over-charged for a 50c. item. This is too much like reducing the art of advertising to a dull, low business basis, but if you want to show results you have got to come to it.

The first thing necessary is an adequate purchase order system, and the rule that no single article shall be bought until an order has been made out. It is, as a rule, much more satisfactory for the advertising department to have a separate purchasing system than to buy through the company's purchasing agent. For one thing it saves time.

Every invoice received should be entered on a sheet made up along the general lines of the form shown here and the charge distributed to the proper classificaton, such as printed matter, publicity, engraving, etc.

Perhaps the most valuable record of all is the appropriation record. One letter size card will take care of this for the year. It will show every month the amount expended for each kind of advertising, and the balance remaining. If the item of engraving is running too high the fact is readily shown upon the card, and the ad. man is in a position to remedy the trouble. The appropriation record is an excellent counsellor and acts as a decided restraint on certain ambitions to contract for big space just because the other fellow has "put one over" in the current issue of the *Ladies Home Journal,* or some other publication.

The advertising manager should maintain a file for data of various kinds for reference purposes. This should form a small reference library containing a fund of information for the advertising man to draw on. All too often you will see the chief's desk buried beneath an assortment of magazines, proofs, clippings, booklets, pamphlets and papers of one kind or another, some of which have been looked over and others which await inspection. All of this miscellaneous material is of use but only when it is properly filed and classified. There may be a new idea in the treatment of half tones, circular letter used by a competitor, a novel cover design for a house organ, all things that the advertising man can put to good use when they are needed. But the trouble in most instances is that these things cannot be located. They are piled on the desk until there is room for nothing more and then they are hastily glanced over, and the majority of the good things thrown away.

The vertical file is just the thing for this

miscellaneous data. Anything of interest in magazine or booklet should be clipped out and filed alphabetically by subject. A file of competitor's advertisements should be also kept indexed in a similar manner. Files of this sort are very simple and easy to keep up; in fact they take much less time than is now lost in a vain effort to hunt for something that you saw two or three week ago in *Printers' Ink* or some other magazine. These files make up a regular library of information, very compact and accessible.

The sixth thing that stands in need of attention in many advertising departments is the file of cuts, drawings and photographs. Many departments have a collection of drawings that cost hundreds or thousands of dollars, and yet they could not lay their hands on any particular drawing without making a long search. When a valuable drawing is sent out to the engraver no record is made of it, and if it is mislaid it might as well be considered lost. Drawings and photographs are best filed in vertical drawers of two or three different sizes, depending upon the size of the drawing. They are numbered and indexed on cards, which are filed by subject and bear either a proof of the subject or a typewritten description. Whenever a drawing is sent out it should be charged on a card to the man to whom it is sent, and when it is returned proper entry should be made. This simple system renders available every drawing in the place, and unless a drawing is available it is worthless. Instead of being piled on shelves, cuts should be filed in shallow dust-proof drawers, properly numbered and indexed in a similar manner to the drawings. A record of all cuts sent out should be kept, and a record also kept of all electros ordered and shipped. These details may seem small in themselves, but a collection of cuts of any size may mean a great saving in money as well as in convenience.

The seventh and last file which requires attention is the file of correspondence, and this is certainly open to little argument. A vertical direct name file will give far better service than any other system, but the number of old-fashioned box files in use in advertising departments to-day is amazing. A reform is needed in this line and it should be begun at once.

BOOKBINDERS' LEATHERS IN AMERICA

Cloth and full-bound binderies in New York report business quiet and the cost of materials climbing in price. The latter is especially true of fancy papers, moroccos and other leathers. The domestic product is now relied upon almost entirely, as practically all the warring countries have laid an embargo against the exportation of any kind of leather, as all is being used in military equipment. It is said that there never was a time when prices for bookbindings were so high. Mr. L. A. Dubois, secretary and treasurer of the Leather Buffings Co., Newark, N. J., in conversation with a representative of the *Printing Trade News*, stated recently that leather generally, and especially high-grade buffings, from which bookbinders' leather is made, is getting so high, because of the war, that the price is almost prohibitive in many cases. Mr. Dubois said that one of the results of this would be the use of substitutes for leather wherever and whenever possible. Tough paper and cloth, made to look like leather, will be used on many bookbinding and other jobs where genuine leather has been used heretofore. Nothing, said Mr. Dubois, can displace leather, and the freer use of substitutes while abnormal conditions exist will not hurt the sale of leather when times again become normal.

THAT "BEST" NOVEL AGAIN.

That ancient and altogether unsolvable problem as to which is the best English novel has been exhumed again by the New York *Times* and the vote of twenty-eight modern authors awards "Vanity Fair" first place, "Tom Jones" second, "David Copperfield" third, "The Scarlet Letter" fourth, and "Robinson Crusoe" fifth. Sixth place was a quadruple tie among "Ivanhoe," "Lorna Doone," "Tess of the D'Urbervilles" and "Tristram Shandy."

The novelists who voted were James Lane Allen, Gertrude Atherton, Eleanor Atkinson, Leona Dalrymple, John Galsworthy, W. L. George, Susan Glaspell, Cosmo Hamilton, James O. Hannay ("George Birmingham"), Henry Sydnor Harrison, Rupert Hughes, St. John G. Irvine, Owen Johnson, Edwin Lefèvre, William J. Locke, Compton Mackenzie, Samuel Merwin, Meredith Nicholson, Kathleen Norris, Harvey J. O'Higgins, Oliver Onions, E. Phillips Oppenheim, Eden Phillpotts, Gene Stratton Porter, Frank H. Spearman, Booth Tarkington, Honoré Willsie, and Harry Leon Wilson.

"Vanity Fair" received fourteen votes, "Tom Jones" eleven, "David Copperfield" and "The Scarlet Letter" seven each, "Robinson Crusoe" six, "Ivanhoe," "Lorna Doone," "Tess of the D'Urbervilles" and "Tristram Shandy," four "Adam Bede," "The Cloister and the Hearth," "Henry Esmond," and "The Old Wives' Tale," three; two each for "Clarissa Harlowe," "The Egoist," "Emma," "Kim," "The Little Minister," "Pickwick Papers," "The Rise of Silas Lapham," "Romola," "A Tale of Two Cities," "The Way of All Flesh," "Westward Ho!," and one each for the following: "Anna Karenina," "The Awakening of Helena Richie," "Barchester Towers," "Bleak House," "A Certain Rich Man," "The Damnation of Theron Ware," "Diana of the Crossways," "E," "Fraternity," "The Grandissimes," "The Guarded Flame," "Handley Cross," "The Heart of Midlothian," "The History of Mr. Polly," "Huckleberry Finn," "John Inglesant," "Jane Eyre," "Jude the Obscure," "Lavengro," "A Man of Property," "Mansfield Park," "March Hares," "Middlemarch," "The Mill on the Floss," "Moll Flanders," "Monsieur Beaucaire," "The Moonstone," "Nicholas Nickleby," "Old Curiosity Shop," "Our Mutual Friend," "Pendennis," "Peter Ibbetson," "A Portrait of a Lady," "The Return of the Native," "Rob Roy," "Sentimental Tommy," "Sir Charles Grandison," "Sons and Lovers," "The Spy," "The Story of

an African Farm," "Tom Sawyer," "Tono Bungay," "Trilby," "Under Western Eyes," "The Vicar of Wakefield," "The Wreckers," "What Maisie Knew," and "When Valmond Came to Pontiac."

ROHDE & HASKINS CO. SOLD TO F. C. J. TESSARO.

The assets of the bankrupt Rohde & Haskins Co., of 16 Cortlandt St., New York City, consisting of books, stationery, office furnishings, store fixtures, accounts receivable and good will, were sold on September 21 to F. C. J. Tessaro for $5025. The stock on hand and the fixtures had been appraised at about $3800. The accounts receivable amounted to $1238.55, representing the receivers' and trustees' accounts and $771.52, which belonged to the bankrupt, most of which, it is understood, were of little or no value, making a total of $2010.07. It is Mr. Tessaro's intention to continue the business.

HOW A HALFTONE IS MADE.

The story of the making of a halftone plate was recounted recently in the house organ of the Mugler Engraving Company, of Cleveland, O.:

The object to be reproduced—usually a picture, called the copy—is placed before a photographic camera of extra-large size containing a sensitized and specially prepared glass plate; but directly in front of this plate, between it and the copy, is placed the halftone screen. This screen, which in texture resembles an ordinary fly screen, but which in actuality is very much finer, is made by ruling parallel lines on two pieces of glass, filling these with opaque lead and fastening the two plates together in such a way that the lines run at right angles to one another, forming a screen. This screen, according to the distance between lines, varies in fineness from 65 to 400 lines to the inch. In plates for fine advertising literature the screens with 133 or 150 lines to the inch are most commonly used.

When the negative has been made and developed as in regular photography, it is found to contain, not flat surfaces such as it would have contained had it not been for the screen, but innumerable small dark dots, each dot being the effect of the light proceeding from the object affecting the photographic plate through one of the interstices of the screen.

It is evident that where the surface of the object is light the black dot will be as large and complete as is allowed by the amount of light coming through the particular hole which admitted it. Where the object is darker, the dots will be smaller. It is to be remembered that this is a negative and that therefore the dark surfaces thereon represent the light surfaces on the finished product. The result on the negative of a very light surface is nearly solid black—or joined black dots—relieved by white dots caused by the intersection of the lines of the screen. A surface on the copy which is halfway between black and white will cause a regular checker-board black-and-white effect, actually a "half tone."

The wet-plate negative is now strengthened and sharpened according to the discretion of the operator, and the whole intensified and blackened by the use of sodium sulphide. After the plate is dried a strengthening film of collodion is spread on it, which is also dried, and then the whole film is soaked off in diluted acetic acid. This process is called stripping, and the film is put back on the glass reversed, with the surface that was formerly outside now facing the glass, changing the position from negative to positive. Many films may be put side by side on a single glass, and it is important that this be remembered, as it is an essential step in the making of combination halftone-and-line plates, which are effective productions of the photo-engravers' art.

The next problem is that of transferring the film picture which has been obtained to a metal plate. A plate of very fine copper is dulled by rubbing it with pumice stone, and it is then coated with a sensitive sort of enamel containing glue. It is "whirled" so that the enamel surface may be spread evenly and dried. This sensitized copper plate is now exactly like the paper used in photography, except that it is metal. It is printed on, in a large plate holder, from the film. The light affects the sensitive solution on the copper plate just as it affects a sensitized paper in ordinary photography, and its effect is also to make the nitrate-of-silver coating insoluble in water wherever it strikes.

It will be remembered that the film negative (now a positive as to position) was dark where the object was light; that is, it is still negative in color, although the stripping has made it positive in position. The sensitive surface on the copper therefore will be most affected through the light portions of the film which represent the dark ones on the original copy.

We now have a copper plate whose sensitized coating is hardened most in places corresponding to the dark portions of the original copy; that is when we come to wash this plate in water the dots will wash away least in these parts. Where the original copy was light the coating will wash away more, to an exactly proportional extent. We shall then have full-sized dots for the black of the original, smaller dots as we verge towards the gray, and the smallest possible points of dots or practically none at all where the white surfaces show on the original. It is to be remembered that we print on our paper with ink on the ends of these dots. Big dots, black; smaller, gray; smallest, white.

The copper is negative in position because our film was made positive by stripping. Thus our ink print on paper is positive.

The copper plate is now eaten away in a bath of iron acid except where it is protected by the hardened parts of the sensitized coating, which, it will be remembered, represent the dark portions of the original copy. Therefore where the finished plate is to print dark to represent the dark postions of the original, little eating away is done, as the plate is

greatly protected by the hardened coat on the protected blacks and is susceptible to the acid only through the small white dots between them.

If we take this plate out of the acid after its "first bite," rub it with chalk, and wipe the surface, the chalk will fill up the unprotected portion that has been eaten, and the effect will be exactly that of the finished print on paper, with the exception that it is reversed. The reason for this is that printing ink is sticky and does not sink down between the dots, but only coats the points. The white chalk represents the white paper which will be unprinted by these portions between the dots. Therefore where the white dots are small the unetched surface is large and will print dark. Where a great deal is eaten away and almost all is white, relieved by black dots, the printing surface is slight, being only the surface of the dots, and the result will be light. This is seen most distinctly in the vignette at the edge of a halftone cut, which fades off into nothingness as the black dots are decreased in size, until they become mere pin points.

The plate is given several "bites," as they are called, in the acid, and when it has been sufficiently etched by this mechanical process it passes into the hands of the finisher.

It is this process that takes time and costs money. With the copy before him and the copper plate to work upon, this artist dips his Chinese brush in iron acid and carefully paints and wipes away, paints and wipes away, until he has intensified highlights and brought out to the best of his ability the individual peculiarities of style and gradation of tone to which the photographic process may have failed to do entire justice.

Where an absolutely bright white surface is required the finisher takes a tool and cuts the dots away entirely so that there will be absolutely nothing to print with, at this particular point. Where an absolute black is required, as in a deep shadow, still another tool is utilized and the points of the dots are bent over, "burnishing" the printing surface until it becomes absolutely continuous and not consisting of black relieved by white dots.

The plate unblocked is then proved and submitted for approval. The printer or customer may order still further intensification of highlights and shadows. He may soften still more the edges of the vignette, and the finisher again works over the plate, and it is again proved for final O. K. It will be evident that this process of finishing may be carried out to a very slight extent, or to the utmost ability of the artist. All halftones must go through the same process and the same amount of work, approximately speaking, except the finishing. Before the finisher lays hands on the subject it will be a reproduction of the object, which may be satisfactory to the customer, but it is almost always advisable to do some finishing on the plate for work of the highest quality.

The finished plate is trimmed down on the edges, a process known as routing, and is carefully tacked on a wooden block. It is then ready to pass into the printer's hands.

RECORD OF AMERICAN BOOK PRODUCTION, MAY, 1915*

International Classification	New Publications		By Origin			Total
	New Books	New Editions	American Authors	English and Other Foreign Authors: American Manufacture	English and Other Foreign Authors: Imported	
Philosophy	13	2	11	.....	4	15
Religion, Theology	29	2	25	.....	6	31
Sociology, Economics	62	4	56	1	9	66
Law	9	.....	9	.....	.....	9
Education	14	.....	14	.....	.....	14
Philology	13	10	5	9	9	23
Science	32	1	29	.....	4	33
Applied Science, Engineering	31	7	29	.....	9	38
Medicine, Hygiene	17	2	14	.....	5	19
Agriculture	29	3	27	.....	5	32
Domestic Economy	9	1	9	.....	1	10
Business	13	4	13	.....	4	17
Fine Arts	9	3	9	.....	3	12
Music	3	.....	3	.....	.....	3
Games, Amusements	7	3	6	.....	4	10
General Literature, Essays	28	24	24	22	6	52
Poetry and Drama	34	5	28	6	5	39
Fiction	63	2	51	4	10	65
Juvenile Books	15	4	15	2	2	19
History	39	4	29	1	13	43
Geography, Travel	21	3	16	.....	8	24
Biography, Genealogy	32	2	23	.....	11	34
General Works, Miscl.	9	.....	8	.....	1	9
Total	531	86	453	45	119	617

*These figures include pamphlets, of which 75 were recorded in May. In May, 1914, 1092 new books and 177 new editions were recorded.

THE BOOKLESS TOWN.

THE following comment appeared in a recent issue of *The Saturday Evening Post:*

We have formed a suspicion that the first step in selling more of anything is to make more people aware you have the thing to sell. We recommend the suspicion to book publishers, who have again been debating their ever-standing problem: How to sell more books! In the area inhabited by at least half the population of the United States, books, practically speaking, are not for sale.

Take the town that falls just below the line on which the Census divides rural from urban population—the town, that is, of twenty-four

hundred inhabitants. On Main Street there are quite sure to be two or three shops where you may readily find out what phonograph records have been issued in the last six months or the last six years. There will probably be window placards inviting attention to some of the issues, but there will be no shop where you can gather an intelligent notion of what books have been issued in the last six months or the last year; in fact, in a town ten times that size you will not find one book out of ten that has come off the press in the last year.

In either town, if you have the title of a book you want and the name of the publisher, you will probably discover somebody who will search through a catalogue to get the price and order the volume for you; but that is no way to sell books. It is as much in the nature of a book-buyer as of a female shopper to delight in browsing round.

Of course, it is impracticable to put a stock of books in every country town; but we should like to see a dozen publishers co-operate for the purpose of setting up a stall—say, in the corner of the drugstore—where convenient catalogues would describe their books with sufficient amplitude and accuracy to give the browser a fair notion of their contents. The describing would have to be done by a non-partisan critic who could be depended on not to say that each volume was the most learned, eloquent and important ever issued.

COPYRIGHT NOTES.

TWO SONGS WITH A SIMILAR MUSICAL PHRASE.

A TEMPORARY injunction, with conditional suspension, was granted in Boosey *v.* Empire Music Co., Inc., by Judge Mayer in the District Court, Southern District, New York, on February 11. The plaintiff, Boosey, publishes "I Hear You Calling Me," sung by McCormack, and defendant recently published "Tennessee, I Hear You Calling Me," a negro song sung by Al. Jolson. The two compositions are considerably different, in theme and execution, except that the words "I hear you calling me" and the music accompanying those words are practically identical. To the untutored mind the main thing that impresses one in both songs, according to Judge Mayer, is the plaintive "I hear you calling me."

Owing to the inherent difference, however, between the tastes to which the two songs appeal, it was held by the court that defendant's composition could not interfere with the sale of plaintiff's. "Songs of this character," Judge Mayer continued, "usually have a temporary vogue, and, if the sale is stopped just at the time that the public is keen, serious injury may be done, even though a plaintiff gives a bond or undertaking to respond." "The case is not one where plaintiff's commercial exploitation of their composition is interfered with, but one which involves solely the rights under the statute. Under all these circumstances, I have concluded that the fair course to pursue is as follows: The motion will be granted, but injunction will be suspended, provided defendant files in the office of the clerk, five days after the entry of the order herein, a bond pending final hearing, or appeal from this order, in the sum of $3,000; also a full statement of the sales made by it up to the date of the entry of the order, and thereafter file upon the 15th and 1st days of each month a statement of succeeding sales."—224 F. R., 646.

POSTAL NOTES.

ARGENTINA RATIFIES PARCELS-POST CONVENTION.

THE President of the Argentine Republic ratified the parcels-post convention between the United States and Argentina on September 22.

COMMUNICATIONS.

A BOOKSELLER ON "THE MENACE OF LARGE DISCOUNTS."

New Haven, Conn., Sept. 4, 1915.

Editor THE PUBLISHERS' WEEKLY:

I read with pleasure your editorial of August 28 on the "Menace of Large Discounts" and I think I agree with you in almost every particular. I think, however, that it is perfectly fair and safe for the publisher to give the dealer a greater discount than one-third when the dealer takes the risk of buying a large quantity, and especially if he buys simply from a dummy. There is very little danger of establishing a precedent or tempting reputable dealers to cut prices.

A. B. FIFIELD,
The Edward P. Judd Co.

A TRIBUTE TO GEORGE EMERY LITTLEFIELD.

Editor THE PUBLISHERS' WEEKLY:

From the issue received to-day I learn, for the first time, of the death of Mr. Littlefield, a gentleman, and a scholar, trusted and beloved by his clients and the fraternity of old booksellers. I always thought he used his business more for the distribution of knowledge than for the accumulation of wealth. If there were any tricks in the trade he never learned them.

His portrait in your paper is very pleasing. You may know that his friends jokingly spoke of him as Mr. Pickwick from a resemblance to the portrayal of that imaginary character, as in the first editions—the suggestion strengthened perhaps by his genial manner. We are sorry that he has passed away and glad that his literary labors insure his memory. His labors to preserve the history and memory of those gone before secures that of his own.

JOS. F. SABIN.

OBITUARY NOTES.

FREDERICK G. SANBORN, president of the Bancroft-Whitney Co., died in San Francisco on September 10.

AUSTEN CAMPBELL DENT, son of Mr. J. M. Dent, the English publisher, has been killed at the Dardanelles. Another son, Paxton Dent, was killed in April at Neuve Chapelle.

MARTIN LUTHER D'OOGE, Professor of Greek at the University of Michigan from 1867 to 1912, died suddenly on September 12 of heart

failure. He was born in Zonnemaire, Holland, and was in his 77th year. Professor d'Ooge was noted for his classical knowledge, and since 1883 was a member of the Managing Committee of the American School of Classical Studies in Athens. In addition to numerous contributions to periodicals and journals he was the author of "The Acropolis of Athens," 1908, and has prepared editions of "Demosthenes on the Crown" and Sophocles' "Antigone."

NOTES FROM ABROAD.

THE ASSOCIATION OF GERMAN PRINTING-PAPER MANUFACTURERS made an increase of ten per cent. in the price of their product on June 1.

THE AUTUMN LEIPZIG FAIR has opened with (according to German newspapers) business as usual. Buyers from the neutral countries are represented.

IT IS COMPUTED by "Sell's World's Press" that there are now published in Great Britain about 4800 periodicals. London has 44 dailies and 711 weeklies.

THE TARIFF ON CERTAIN RAW MATERIALS for making paper, in half-manufactured form, imported into Germany, has been temporarily suspended, under a decree of July 8.

THE NET BOOK AGREEMENT has recently been signed in England by the following publishing firms: E. J. Larby, Spottiswoode & Co., Leopold B. Hill, George Allen & Unwin, and Humphrey Milford, of the Oxford University Press.

BECAUSE OF THE SHORTAGE IN GLYCERINE, printing-roller makers in Germany are finding it difficult to obtain a sufficient quantity for use in their products. The doling out of glycerin to the various trades is now under the supervision of the military authorities.

THE MUNICH ROYAL AND STATE LIBRARY, which possesses the third largest collection of incunabula (after Paris and London), has made a thorough rearrangement of these rarities, which have been fully catalogued. The collection includes 9,400 prints in 16,000 copies.

WORD COMES FROM LONDON that the slowest of the slow moving stock on the shelves of English booksellers is the not inconsiderable class of books on Germany published before the war. Some of these are eulogistic and nearly all see Germany as at least partially admirable — obviously the wrong books for England in 1915.

GERMANY IS NOT BOYCOTTING FOREIGN ART; in fact, it is said to be making a parade of its broadmindedness in this respect. Thus in the recently published prospectus of the Royal Theatres of Berlin one reads that "Macbeth" and "Antony and Cleopatra" will be revived, both of which are supposed to enforce lessons suitable to the time. More astonishing is the announcement of Scribe's "Un Verre D'Eau" when one remembers how in times of peace it was the mark of the good patriot to profess contempt for the French "comedy of intrigue."

BOOKS OF ALL SORTS, except school textbooks, have a yearly sale in Japan amounting to about three million yen, or half as many dollars; magazines show an equal circulation; elementary schoolbooks are in demand to the extent of two million three hundred thousand yen; and textbooks for the intermediate schools call for an annual outlay of about half as much. This yearly disbursement of almost ten million yen for literature is creditable, though we must remember that Japan's population is fifty-six millions, so that an average of only fifteen sen, seven cents, is spent annually on reading matter by the Japanese man, woman, or child.

THE UNION OF CHEMIGRAPHIC INSTITUTIONS in Germany has directed a letter to its members advising that they clear their shops of all old electrotypes and copper plates; that now is the best time to gather all such stored useless material and sell it; one reason for it being the present high cash value of the old metal, and another that the country needs it for making munitions of war. The *Zeitschrift für Deutschlands Buchdrucker,* in commending it, makes the same suggestion to the printing trade. The suggestion would at present be not amiss if made to the American printers, because now is the time to dispose most profitably of their accumulations of old electrotypes, stereotypes, zinc etchings and type-metal.

PARISIAN WAR PUBLICATIONS of the hour include a sixth edition of "Dixmude: A Chapter in the History of the Marine Fusiliers," by Charles Le Goffic, published by Plon-Nourrit; "Les Cruautés Allemandes: Requisitiore d'un Neutre" by Léon Maccas, "Hors du Jong Allemand: Mesures d'Après-Guerre" by Léon Daudet, and "L'Avant Guerre: Etudes et Documents sur l'Espionage Juif-Allemand en France depuis l'Affaire Dreyfus," of which over 40,000 copies have been sold, all three published by the Nouvelle Librairie Nationale; "Le Dossier de la Guerre" by Gaspard Wampach, published by the Librarie Fischbacher; "La Serbie," a brochure published by the Librarie Armand Colin; and "Les Soutanes sous la Mitraille," a description of the heroism of the "petits curés de France" by the soldier-priest René Gael, published by the Librairie Henri Gautier.

THE BRITISH ADMIRALTY has issued a warning that books containing profile outlines, drawings, photographs, or silhouettes of H.M. ships, must in future be regarded as coming under Regulation 18 of the Defence of the Realm Regulations. This Regulation forbids the collecting, recording, publishing or communicating of any information with respect to the description or condition of any of H.M. ships of such a nature as is calculated to be or might be directly or indirectly useful to the enemy, and likewise forbids any person to have in his possession without lawful authority or excuse any document containing any such information. This means that all British booksellers having copies of such books in their possession for purposes of sale must withhold them from sale. A number of the prohibited books are: "The Fleets of the World," Jane's "Fighting Ships," Jane's "The World's Warships," Jane's "Warships at a

Glance," Jane's "British Naval Recognition Book." "The Naval Pocket Book," and Brassey's "Naval Annual."

PERIODICAL NOTES.

Life announces that hereafter Charles Dana Gibson will draw only for that publication.

THE *Inland Storekeeper,* beginning with the November issue, will be published under the management of *Today's Magazine.*

BEGINNING WITH THE OCTOBER number, *American Homes and Gardens* will unite its interests with *House and Garden* and thereafter will be published under the imprint of Conde Nast & Co., Inc., as *House and Garden.*

THE CALIFORNIA PUBLISHERS' CO-OPERATIVE ASSOCIATION has started *California's Magazine,* a quarterly journal for the dissemination of authentic information concerning the state. It is edited by Professor E. J. Wickson, professor of horticulture of the University of California.

"A MARKET PLACE FOR PLAYS" is the newest department provided for the readers of the *Theatre Magazine,* and it is expected to be advantageous to both the professional and amateur playwrights. A thorough reading of every manuscript is guaranteed and, where necessary, a constructive criticism given. A registration fee of $10 is charged for every manuscript and when a sale is made there is a ten per cent. agents' commission.

THE FIRST ISSUE of a unique art publication has just appeared under the title *M. A. C. (Modern Art Collector).* It is an exponent of the poster type of art which has been so highly developed and popular abroad. It contains, among other things, a number of plates, principally colored, illustrating various classes of design and their commercial application. It will be of obvious value to the printer, engraver, lithographer, designer, art teacher or student and to the advertising man, offering as it does a wealth of inspirational suggestions to all creators or users of art in any field. Its eight pages of text are devoted to discussions of various phases of the modern art movement. An Art Student's Supplement and a Poster Art Stamp Supplement will be added features on alternate months. It is published monthly, at $1.00 per copy, or $10.00 per year, in de luxe portfolio style, size 9½ by 12½, by the Society of Modern Art, 23 East 26th Street, New York.

LITERARY AND TRADE NOTES.

TROLLOPE'S BARCHESTER NOVELS, in four volumes, are the latest addition to Nelson's attractive thin paper *New Century Library.*

THE ENGAGEMENT of Miss Rhoda van Bibber Tanner, of New York, to Felix D. Doubleday, son of F. N. Doubleday, has been announced.

AMONG THE INTERESTING BOBBS-MERRILL ANNOUNCEMENTS are volumes by Bliss Perry and by William Lyon Phelps on Carlyle and Browning, respectively.

RAND, MCNALLY will publish this fall "A Quiet Corner in A Library," a companion volume to Prof. William Henry Hudson's earlier book, "Idle Hours in A Library."

BENZIGER BROTHERS are just publishing "The Heart of a Man," by Richard Aumerle Maher, which they describe as "the most important novel we have ever had."

"JERUSALEM," Selma Lagerlöf's powerful epic of Swedish life brought out on Friday by Doubleday, Page & Co., was in a second edition several days before date of publication.

MACMILLAN has just published a new "Complete Poetical Works of Robert Browning" in the Globe Edition, containing additional poems first published in 1914.

SMALL, MAYNARD will publish this fall another radical book by Seymour Deming, author of "A Message to the Middle Class," entitled "The Pillar of Fire, A Profane Baccalaureate."

"COLONIAL MEN AND TIMES," containing the journal of Col. Daniel Trabue, the Huguenots, and brief sketches of the allied families, has just been published by Mrs. Lillie V. C. Harper, of 1730 Wallace St., Philadelphia.

A NEW GIFT EDITION of "How to Save the Babies," a book for mothers about feeding and general care of babies, has just been brought out by the Good Health Publishing Co.

ON OCTOBER 1 the Howell Co. will publish "Under Fire," a war story for boys, by H. Bedford Jones. "Sweet Meats," a juvenile, by William Donahey, will be published on October 15.

THOMAS B. MOSHER, publisher, of Portland, Me., informs us that the price of the regular edition of "Lyric Garland," as given on page twelve of his catalogue in the "Trade List Annual," is incorrect. This price should have been 60 cents.

THE STANDARD PUBLISHING CO. is now sole, authorized publisher in this country of J. B. Rotherham's works, including "The Emphasized New Testament," "Studies in the Psalms," "Christian Ministry," and "Let Us Keep the Feast."

"THE GENIUS," by Theodore Dreiser, will be published the end of September by Lane. Contrary to general expectation, the new book will not be the final volume in his "Triology of Desire," in which "The Financier" and "The Titan" have already appeared.

THE EXECUTIVEC COMMITTEE of the Associated Advertising Clubs of the World, meeting in Indianapolis on Tuesday, gave consideration to a mammoth campaign to advertise advertising—to show the public the economic value of advertising from the public's standpoint.

THE FIRST NUMBER of a new series of Brentano's *Book Chat* has just appeared in an attractive two-color jacket and a new square 12 mo. size. In addition to its regular features it contains interesting lists of French and German documents and critical essays on the war.

THE GOLD MEDAL AND THE RIBBON OF HONOR for art bookbinding exhibited at the Panama-Pacific International Exhibition have been awarded to Stikeman & Co., Inc., of New York. As we announced earlier, the grand prize in this line was awarded to Mrs. L. Averill Cole-Howland, of Boston.

THE VICTOR TALKING MACHINE CO. is sending to dealers a letter signed by General Manager Geissler, urging them to take up the Stevens bill with the various Congressmen before Congress opens. A reprint of Judge Hough's decision in the Cream of Wheat case is enclosed with the letter.

G. W. DILLINGHAM CO. announces for October 15th two timely issues showing the German point of view, the one, "The Origin of the War" by Karl Federn, and the other, "Warlike England As Seen By Herself" by Ferdinand Tönnies. The title of a third book of this series, to appear later, is "The Tragedy of Belgium" by Richard Grasshoff.

WITH LAST YEAR'S TOY BOOKS AND CLOTH BOOKS dog-eared and torn and a vigorous crop of new little readers romping about the nurseries there is this fall the perennial demand for good toy, linen, board and cloth juveniles. In connection with their well-known line of these books McLaughlin Bros. announce important changes in prices and terms.

A WAR BOOK which seems to be anything but dead is "I Accuse," the sensational book written by a German attacking the Kaiser, the Chancellor, and the other German war lords. The George H. Doran Co. announces that it has gone into four editions within three weeks after its publication and plans have been made for a fifth edition.

WARREN W. FOSTER, as referee, awarded Henry W. Savage $10,000 damages, on September 1, in a suit against William C. Karrer, who produced a moving-picture play entitled "Magda, a Modern Mme. X." Mr. Savage claimed this infringed upon his own play, "Mme. X," for which he had refused $20,000 for the moving-picture rights.

PREPARATORY SCHOOLS, college libraries, alumni and alumnæ, as well as undergraduates, offer an especially rich field for a series like the *American College and University Series* published by the Oxford University Press. A volume on Vassar will be added in October to this series, which already contains volumes devoted to Princeton, Harvard, and Columbia.

WITH THE COLLEGE GOLF AND TENNIS CHAMPIONSHIPS just decided, and the football season opening to-day, intercollegiate competition is in the air. Judging by the ads. in the current number of the PUBLISHERS' WEEKLY, even the university presses seem to be getting up an intercollegiate competition; the Princeton, Yale, Chicago, Oxford and Columbia presses are all represented, Harvard and Johns Hopkins being the only American ones who failed to enter.

ABOUT THIRTY YEARS ago Isabel Hapgood first published her translation of Gogol's "Taras Bulba." She is now at work correcting proofs of an entirely new translation which Alfred A. Knopf is to publish toward the end of September. For this new book Miss Hapgood has written a somewhat lengthy introduction in which she makes available for the American reader important information concerning the early Cossacks among whom Gogol's famous tale is set.

WHEN A MAN GETS ARRESTED and locked up in the course of his hunt for photographs we naturally expect those photographs which he does get to be rather worth while—and this is what happened to H. G. Dwight, author of a handsome volume, "Constantinople Old and New," which Charles Scribner's Sons are just publishing. Mr. Dwight has lived in Constantinople in boyhood and manhood in real intimacy with the people, and both text and illustrations are especially interesting at the present time.

ALLEGATIONS OF MISSTATEMENTS regarding certain accounts and also of circulation are made in a suit filed on September 4 in the Supreme Court by the Puck Publishing Company against Keppler & Schwarzmann, formerly owners of the comic weekly *Puck*. The action is brought to recover $5000. It is alleged that returns made after title in *Puck* was transferred to the plaintiff corporation changed an apparent indebtedness of the International News Company, amounting to $3243, into an indebtedness due that company of $423. The *Puck* company also says the circulation of the periodical was misstated.

BUSINESS NOTES.

CEDAR RAPIDS, IA.—Mrs. A. B. McKean has bought the City Book Store, of which Frank Holmes was formerly proprietor.

EMPORIA, KAN.—An involuntary petition in bankruptcy has been filed against the Graham Book and Art Store.

NEW YORK CITY.—Clark Book Co., printing, publishing, stationers, has been incorporated with a capital of $10,000, by E. W. Bolling, W. E. Bardusch, H. Barnard, of 167 East 80th St.

NEW YORK CITY.—Following the agreement of the creditors of the J. B. Greenhut Company at hearings before Referee Peter B. Olney to plans for a settlement of their claims, the Greenhut Company has been incorporated with a capital of $10,000,000, to carry on the business of the old firm. The incorporators are Sidney A. Anderson, Joseph F. Curtin and Howard K. Wood, of 36 Nassau Street.

UTICA, N. Y.—The recently established Bank Place Stationery Shop, Rich & Dunning, proprietors, will deal in books as well as stationery.

AUCTION SALES.

OCT. 1 AT 3 P. M. (One session.) Catalogue: Americana including many rare items also an unusual collection of uncommon books in foreign languages relating to America. [etc.] (No. 41; 360 lots).—*Heartman.*

Weekly Record of New Publications

The entry is transcribed from title page when the book is sent by publisher for record. Books received, unless of minor importance, are given descriptive annotation. Prices are added except when not supplied by publisher or obtainable only on specific request. The abbreviations are usually self-explanatory. c. indicates that the book is copyrighted; if the copyright date differs from the imprint date, the year of copyright is added. Where not specified the binding is cloth.

A colon after initial designates the most usual given name, as: A: Augustus; B: Benjamin; C: Charles; D: David; E: Edward; F: Frederick; G: George; H: Henry; I: Isaac; J: John; L: Louis; N: Nicholas P: Peter; R: Richard; S: Samuel; T: Thomas; W: William.

Sizes are indicated as follows: F. (folio: over 30 centimeters high); Q. (4to: under 30 cm.); O. (8vo: 25 cm.); D. (12mo: 20 cm.); S. (16mo: 17½ cm.); T. (24mo: 15 cm.); Tt. (32mo: 12½ cm.); Fe. (48mo: 10 cm.); Sq., obl., nar., designate square, oblong, narrow. For books not received sizes are given in Roman numerals, 4°, 8°, etc.

Adams, S: Hopkins. Little Miss Grouch; a narrative based upon the private log of Alexander Forsyth Smith's maiden transatlantic voyage; with il. by R. M. Crosby. Bost. Houghton Mifflin. c. 206 p. D pls. $1 n.

If it was the hero's first trip to Europe, he did not give all his attention to the speed and the menu. In fact, from the first, he watched the other passengers. Among these was an heiress who had dressed herself in her maid's clothing and run away to Europe to escape an unwelcome suitor. The first day out her frumpish appearance and nervous ill-temper lead Smith to dub her "Little Miss Grouch," but the next morning, when he saw her charmingly gowned and bewilderingly radiant, he changes his opinion. Thereafter the trip was made merry by his pursuit of her and the efforts of her father, via wireless, and of a self-constituted chaperon, to keep them apart.

Adler, Felix. The world crisis and its meaning. N. Y., Appleton. c. 232 p. D. $1.50 n.

Lectures on the European War as related to social ethics, delivered in New York in 1914. *Contents*: The world crisis and its meaning; Militarism and its eulogists; American ideals contrasted with German and English; The illusion and the ideal of international peace; Moral awakening of the wealthy; Ethical program of social reform; Ethical development extending through life; The individual versus the state.

Ahrintchin, —. New Russian-American interpreter. Rev. ed. Milwaukee, C. N. Caspar. 246 p. 16° bds. 60 c. n.

Alarcon, Pedro Antonio de. Novelas cortas; ed. with notes and vocabulary by W. F. Giese. [New and cheaper ed.] Bost., Ginn. c. '06. 6+234 p. por. S. 75 c.

Alcott, Louisa May. Little women; or, Meg, Jo, Beth, and Amy; with il. in col. by Jessie Wilcox Smith. Bost., Little, Brown. c. '96-'15 8+617 p. pls. O $2.50 n.

American Academy of Political and Social Science. America's interests after the European War. Phil., The academy. c. 11+323 p. O pap. $1.

American (The) Jewish year book, 5676, Sept. 9, 1915 to Sept. 27, 1916; ed. by Jos. Jacobs for the American Jewish Committee. Phil., Jewish Publication Soc. of Am. [608 Chestnut St.] c. 7+556 p. D. $1.

Andrássy, Gyula, Grof. Whose sin is the world-war?; tr. from the Hungarian by Ernest J. Euphrat. N. Y., New Era Pub. Ho. c. 154 p. D. 50 c. n.

Gives the origins of the present war discussing countries involved separately. Author was formerly cabinet minister of Hungary.

Andreieff, Leonid Nikolaevich. The little angel; and other stories; tr. from the Russian. N. Y., A. A. Knopf [220 W. 42d St.] 255 p. D. $1.25 n.

Contents: The little angel; At the roadside station; Snapper; The lie; An original; Petka at the bungalow; Silence; Laughter; The friend; In the basement; The city; The Marseillaise; The tocsin; Bargamot and Garaska; Stepping stones.

Artzibashef, Michael. Breaking-point. N. Y., Huebsch. 415 p. D. $1.40 n.

Novel depicts the life of a garrison town in the steppe, and the tragedy and comedy of many characters, among them the little tutor, cursing his treadmill existence; the clerk who commits suicide upon perceiving that his story, entitled "Love," is drivel; the weak girls who are victims of the fray, and the patient and taciturn physician toward whom all the woes of the community are directed.

Austin, Mary Hunter [Mrs. Stafford W. Austin]. The man Jesus; being a brief account of the life and teaching of the prophet of Nazareth. N. Y., Harper. c. 214 p. O. $1.20 n.

Would show Jesus against the background of his time, not as we understand it, but as he saw it; and by stripping his personality of mediaeval interpretation, to present his message as the imperishable explanation of man's relation to man and to God.

Baden-Powell, Lieut.-Gen. Sir Rob. Stephenson Smyth. Memories of India; recollections of soldiering, and sport; with 24 il. in col. and 100 in black and white by the author. Phil., McKay. 17+363 p. pls. map plan. O. $3.50 n. bxd.

Recollections of twenty-five years spent in India, dealing with various phases of Indian life, bungalow life on the plains, social life on the hills, pig-sticking, shooting, riding, campaigning. Index.

Ball, Eustace Hale. Photoplay scenarios; how to write and sell them. N. Y., Hearst's Internat. Lib. Co. c. 16+168 p. D. 60 c. n.; pap. 30 c. n.

Manual of technique which gives sample scenarios and treats of manuscript preparation, markets, with lists and addresses, dramatic principle, plot construction, characterization, technical terms and their uses, censorship conditions, etc.

Ballagi, Meritz. School and traveler's pocket dictionary of the Hungarian and German languages. Milwaukee, C. N. Caspar. 760 p. 16° $2 n.

Benson, Arth. Christopher. Escape; and other essays. N. Y., Century Co. c. 18+301 p. D. $1.50 n.

Written in time of peace, papers are sent forth by the author as emblems of the real life to which, in the midst of war, he believes we should try to return. Collection contains an amount of autobiographical matter.

Bernard, Bp. J: H: Verba crucis; Good Friday addresses. Milwaukee, Young Churchman. 7+69 p. S. 40 c.

Bernstein, Henri. The thief; a play in three acts; tr. by J: Alan Haughton, with an introd. by R: Burton. Garden City, N. Y., Doubleday, Page. c. 14+149 p. por. D. (Drama League ser.) 75 c. n.

Bittner, Franklin. Seeing New York in poster stamps; designed [by the author]. N. Y. [The author] 14 W. 29th St. c. no paging. col. stamps in pocket. D. bds. 25 c.

Twenty-four of the landmarks of New York City illustrated in flat colors on stamps which are to be pasted above the descriptive text.

Black, W: Harman. The real round-the-world pocket guide-book; actual diary and expense account of an independent 100-day trip over the northern route via the Trans-Siberian Railway; and full particulars of an eastward and a westward trip by the southern route through Suez and India; with maps and elaborate index; every question answered. N. Y., Assn. for N. Y., 55 Liberty St. c. 20+534 p. S. (Nutshell travel ser.) $2.50 n.
Corrected entry.

The real United States and Canada pocket guide-book; describing two routes across Canada and four routes across the United States, and 175 other routes, North, South, East and West, covering 350 cities; actual diary and expense account of a trip from New York to San Francisco; with maps and a simple index; list of towns and map of Lincoln Highway; every question answered. N. Y., Assn. for N. Y. c. 42+305 p. S. (Nutshell travel ser.) $1 n.

Blodgett, Mrs. Mabel Fuller. The strange story of Mr. Dog and Mr. Bear; with il. by L. J. Bridgman. N. Y., Century Co. c. 178 p. pls. sq. D $1 n.
Animal adventures, embodying lessons of patience, amiability and perseverance written for children just beginning to read.

Bornier, Henri, Vicomte de. La Lizardière; ed. with introd., notes, exercises and vocabulary by Rob. B. Michell. N. Y., Holt. c. 12+253 p. S. 50 c.

Boswell, Foster Partridge. The aims and defects of college education; comments and suggestions by prominent Americans; an original investigation; with an introd. by G: Eastman. N. Y., Putnam, c. 7+78 p. D. (Hobart College ser.) 80 c. n.
Analysis of opinions secured by request from representative men in all walks of life respecting the shortcomings of college education, its legitimate aims and its usefulness. Author is professor of psychology and education, Hobart College.

Botsford, G: Willis, and Sihler, Ernest Gottlieb, eds. Hellenic civilization; with contributions from W: L. Westermann and others. N. Y. [Lemcke & B.] c. 13+719 p. (bibls.) O. (Records of civilization: sources and studies.) $3.75 n.

Brighouse, Harold. Garside's career; a comedy in four acts. Chic., McClurg. 94 p. D $1 n.

Browning, Rob. Complete poetical works. Globe ed. N. Y., Macmillan. 15+1359 p. 12° $1.75 n.; hf. mor. $3.50 n.

Bruce, Mary Stone. Exercises in French composition; based on Alphonse Daudet's "La dernière classe" and "Le siège de Berlin." Bost., Ginn. c. 9+91 p. pls. map plan. S. 35 c.

Bullock, Edna Dean, comp. Selected articles on mothers' pensions. White Plains, N. Y., H. W. Wilson Co. 18+188 p. (18 p. bibl.) D. (Handbook ser.) $1 n.

Short ballot. White Plains, N. Y., H. W. Wilson Co. 18+160 p. (8½ p. bibl.) D. (Handbook ser.) $1 n.

Burgess, Thornton Waldo. Mother West Wind "why" stories; il. in col. by Harrison Cady. Bost., Little, Brown. c. 230 p. pls. S. (Mother West Wind ser.) $1 n.
More animal stories told to answer the why's of the Merry Little Breezes.

Tommy and the wishing stone; with il. by Harrison Cady. N. Y., Century Co. c. 290 p. D. $1 n.
Teaches children the worth of kindness to animals.

Burls, G. A. Aero engines; with a general introductory account of the theory of the internal-combustion engine. Phil., Lippincott. 196 p. il. fold. pls. 8° $3 n.

Burnett, Mrs. Frances Hodgson [Mrs. Stephen Townsend]. The one I knew the best of all; a memory of the mind of a child; il. by Reginald B. Birch. [New and cheaper ed.; with forework by the author.] N. Y., Scribner. c. '93. 19+325 p. D. $1.25 n.

Burrell, Mrs. Caroline Benedict [Caroline French Benton, pseud.]. The fun of cooking; a story for boys and girls; with il. by Sarah K. Smith. N. Y., Century Co. c. 254 p. pls. D. $1.20 n.
New kind of cook-book in the form of a story, with practical, clearly-stated recipes. It should be interesting to all girls, and to boys who, though they "don't like to cook," go camping and have to.

Bury, Bp. Herb. Russian life to-day. Milwaukee, Young Churchman. 7+270 p. il. pls. fold. maps. D. $1.40.
Aspects of Russian character and life, both religious and secular. Author is bishop for northern and central Europe.

Carr, Edn. Hamlin, comp. and ed. The happy phrase; a handbook of expression for the enrichment of conversation, writing, and public speaking. N. Y., Putnam. c. 14+173 p. S. $1 n.
Collection of phrases classified as phrases for conversation, for speech and writing, for clergymen and religious workers, for letter writers, writers and public speakers, happy combinations. With sample letters and word index.

Casanowicz, Immanuel Moses. A colored drawing of the Medeba mosaic map of Palestine in the United States National Museum. Wash., D. C., Gov. Pr. Off. 359—376 p. fold. pl. O.

Chamberlain, Maj.-Gen. Joshua Lawrence. The passing of the armies; an account of the final campaign of the Army of the Potomac; based upon personal reminiscences of the Fifth Army Corps. N. Y., Putnam. c. 21+392 p. il.. pls. pors. fold. maps. O. $2.50 n.
Inside history of the Army of the Potomac. Vindicates Meade and Warren. Explains peculiar difficulties of the army and the Fifth Corps. Gives opinions of Grant and Lee, formed on the field, and account of Five Forks and Lee's surrender. Biographical note by George Haven Putnam.

Chase, Jos. Cummings. Decorative design; a textbook of practical methods. N. Y., Wiley, c. 8+73 p. il. 4° (Wiley technical ser.) $1.50 n.

Chatterbox for 1915; founded by J. Erskine Clarke. Bost., [Page Co.] 412 p. il. (part col.) O. bds. $1.25.

Chicago. Public Library. Rule book for guidance of the staff in branches. 2d and rev. ed. [Chic., The library.] 54 p. 16°

Clark, Bruce L. Fauna of the San Pablo group of middle California. Berkeley, Cal., Univ. of Cal. 386—572 p. il. pls. fold. tabs. O (Pubs. in geology) pap. $1.75

Clark, Esther Anne. Students' aid to Caesar; a laboratory manual for teachers and students of second year Latin; to be used with any text of Caesar. Rev. ed. Peru, Neb. [The author] 8+100 p. 12° 75 c.

Clements, Edith Gertrude Schwartz. Flowers of mountain and plain. White Plains, N. Y., H. W. Wilson Co. c. no paging. 43 col. pls. D. $1.50.

Cleveland Public Library. Children's Dept., comp. Eighty tales of valor and romance for boys and girls. White Plains, N. Y., H. W. Wilson Co. 13 p. O. pap. 10 c.

Cobb, Stanwood. Ayesha of the Bosphorus; a romance of Constantinople. [Cambridge, Mass.] Murray & Emery Co. [Kendall Sq.] c. 157 p. front. D. $1 n.

Ayesha was a graduate of the American College for Girls at Scutari and a Turkish woman of the new order. At her commencement Roland Carver, teacher at a neighboring American college fell in love with her. Story of her winning is the foreground for a picture of modern life on the Bosphorus.

Colcord, Lincoln Ross. Vision of war [poem]. N. Y., Macmillan. c. 149 p. D. $1.25 n.

Poem argues that war's horror is only physical suffering while the result is a purification of the nation, which will bring an ideal above narrowness and selfishness.

Comfort, Eliz. Maxwell. The little heroine of poverty flat; a true story. Milwaukee, Young Churchman. c. '93. 86 p. il. pls. D. 40 c. n.

Formerly published by Thomas Whittaker.

Comings, S: Huntington. Industrial and vocational education, universal and self sustaining (Pagan versus Christian civilizations). 2d ed., revision and supplement by Mrs. Lydia J. Newcomb Comings. Bost., Christopher Pub. Ho. c. 191 p. 12° $1.25

Commons, J: Rogers. Races and immigrants in America. N. Y., Macmillan. 13+242 p. il. 12° (Macmillan's standard lib.) 50 c.

Conner, Rob. Diggs Wimberly. Ante-bellum builders of North Carolina. [Greensboro, N. C., N. C. State Normal and Industrial Coll.] 149 p. 8° (Historical pubs.)

Cranston, Bp. Earl. Breaking down the walls; a contribution to Methodist unification. N. Y. and Cin.; Meth. Bk. Concern. c. 182 p. D. 50 c. n.

Plea for unification in Methodism. Includes titles: The treaty status in Episcopal methodism; The genesis of ecclesiastical militancy; What of the negro?; The bogy of sectionalism.

Croatian-English interpreter, with dictionary; for Croatians to learn English. 2d ed. Milwaukee, C. N. Caspar. 145 p. 16° 50 c. n.

Cromwell, Arth. D. Agriculture and life; a text-book for normal schools and teachers' reading circles; ed. by Kary C. Davis; 143 il. in text. Phil., Lippincott. c. 10+369 p. forms tabs. 8° $1.50 n.

Crummer, Wilbur Fisk. With Grant at Fort Donelson, Shiloh and Vicksburg; and an appreciation of General U. S. Grant. Oak Park, Ill., E. C. Crummer & Co. c. 190 p. il. por. pls. 12° $1

Curtis, Rob. Seth. The fundamentals of live stock judging and selection; il. with 180 engravings. Phil., Lea & F. c. 10+455 p. (3 p. bibl.) 8° $2

Darton, Nelson Horatio. Guidebook of the Western United States: Pt. C, The Santa Fe route., with a side trip to the Grand Canyon of the Colorado. Wash., D. C., Gov. Pr. Off. [Supt. of Docs.] 194 p. il. pls. fold. col. maps. O. (U. S. Geological Survey bull. 613.) pap. $1.

Dawes, C: Gates, and others. Essays and speeches; with extracts from the journal of Rufus Fearing Dawes and an address upon the Army of the Potomac by Gen. R. R. Dawes. Bost., Houghton Mifflin. c. 6+427 p. il. pls. pors. tabs. O. $3 n.

Constructive, not theorectical addresses, including: The trust problem; Federal reserve law; Outlook for currency reform. Index. Author was Comptroller of the Currency under McKinley.

Day, Ernest Hermitage, D. D. Monuments and memorials; with 41 illustrations. Milwaukee, Young Churchman. 12+200 p. S. (Arts of the church ser.) 60 c.

To furnish information about the arts of the church and a guide to how monuments and memorials can be made more appropriate to their purpose.

Dick, J: Harrison, ed. Commercial carnation culture; a practical guide to modern methods of growing the American carnation for market purposes. N. Y., A. T. DeLaMare Pr. and Pub. [448 W. 37th St.] c. 262 p. (3 p. bibl.) il. pors. form. 12° $1.50.

Diller, Jos. Silas, and others. Guide book of the Western United States: Pt. D, The Shasta route and coast line. Wash., D. C., Gov. Pr. Off. [Supt. of Docs.] 142 p. il. pls. fold. col. maps. O. (U. S. Geological Survey, bull. 614.) pap. $1.

Donald, W. J. A. The Canadian iron and steel industry; a study in the economic history of a protected industry. Bost., Houghton Mifflin. c. 15+376 p. (6½ p. bibl.) O. (Hart, Schaffner & Marx prize essays.) $2 n.

Contents: The industrial development of Canada; Natural resources of the Canadian iron and steel industry; The history of the industry; Elements of success and failure; The tariff and bounty system; The development of the industry; The general history of the tariff and bounty system; Various features of tariff and bounty legislation; The recent history of the industry; The combination movement; The causes of recent progress; Conclusion.

Dunbar, Donald Earl. The tin-plate industry; a comparative study of its growth in the United States and in Wales. Bost., Houghton Mifflin. c. 133 p. (3 p. bibl.) O. (Hart, Schaffner and Marx prize essays.) $1 n.

Study and comparison of the tin-plate industry in free-trade Wales and in protectionist America. Analyzes the results of the policy of protecting infant industries, shows what forces tend to bring about combinations among competing firms, and illustrates the relations between such combinations and the tariff, as well as their effect on labor.

Dwight, H. G. Constantinople old and new. N. Y., Scribner. c. 21+567 p. (5⅛ p. bibl.) il. pls. pors. O. $5 n. bxd.

Study of the spirit and color of the city not a mere guide. Illustrated from photographs often taken by special privilege. Author has lived in Constantinople in intimacy with the people. Index.

Filipovic, Ivan. Croatian (Servian)-German conversation method. 4th ed. Milwaukee, C. N. Caspar. 378 p. 16° $1.50 n.

Fink, Bruce. Tobacco. N. Y. and Cin., Abingdon Press. c. 123 p. (12 p. bibl.) tabs. S. 50 c. n.; pap. 25 c. n.
Discusses effects on boys of the tobacco habit and ways of combating it. Author is professor of botany in Miami University.

Fiske, Ja. The Belgians to the front; il. by E. A. Furman. Akron, O., Saalfield. c. 233 p. D. (World's war ser.) 50 c.
Facing the German foe; il. by E. A. Furman. Akron, O., Saalfield. c. 241 p. D. (World's war ser.) 50 c.
In Russian trenches; il. by E. A. Furman. Akron, O., Saalfield. c. 240 p. D. (World's war ser.) 50 c.
Under fire for Servia; il. by E. A. Furman. Akron, O., Saalfield. c. 256 p. D. (World's war ser.) 50 c.

FitzSimons, F: W: The house fly; a slayer of men. N. Y., Longmans. 6+89 p. il. figs. D. bds. 35 c. n.

Flom, G: Tobias. The phonology of the dialect of Aurland, Norway. [Urbana, Ill., Univ. of Ill.] c. 92 p. 8° (Studies in language and literature.) $1.25.

Fogarassy, O. de. Roumanian-American interpreter. Milwaukee, C. N. Caspar. 151 p. 16° 80 c. n.

Friedman, Jacob. Friedman's common-sense candy teacher; and an anl. supplement by W: H. Kennedy; a most complete line of up-to-date formulas, with all instructions in the art of making candies, both steam and open fire work, for the large manufacturer or the beginner; up-to-date ice cream and fountain work in all its branches. [3d ed.] Chic., J. M. Bell. c. 407 p. por. 8° $10

Frizzill, Lodisa. Across the plains to California in 1852; journal; ed. from the original ms. in the New York Public Library, by Victor Hugo Paltsits. [N. Y.] N. Y. Pub. Lib. 30 p. il. facsm. O.

Gardner, Percy. The Ephesian gospel. N. Y., Putnam. 11+368 p. D. (Crown theological lib.) $1.50 n.
Study of the Gospel according to St. John. *Partial contents:* Greek Ephesus; The Ephesian gospel; The doctrine of the spirit; Eschatology; The sacraments; Christology; The fourth gospel and modernity.

Garshin, Vsevolod Mikhailovich. The signal; and other stories; tr. from the Russian by Rowland Smith. N. Y., A. A. Knopf. 11+356 p. D. $1.35 n.
Contents: The signal; Four days; An incident; Coward; The meeting; A night; A toad and a rose; Attalea princeps; "Make-believe"; Officer and soldier-servant; Nadejda Nicolaievna; The scarlet blossom; The bears; The frog who travelled; A very short romance; From the reminiscences of Private Ivanoff; The action at Aislar.

Gates, Josephine Scribner [Mrs. C: H. Gates]. Nannette goes to visit her grandmother. Bost., Houghton Mifflin. c. 52 p. il. col. pls. S. bds. 50 c. n.
Little tale of dolls and toys.

Gates, R. Ruggles. The mutation factor in evolution. N. Y., Macmillan. 14+353 p. (bibls.) il. 8° $3.25 n.

German Baptist Brethren. Eastern District of Pennsylvania. Committee on Church History. History of the church of the Brethren of the Eastern District of Pennsylvania. Lancaster, Pa., New Era Pr. [41 Queen St.] c. 17+670 p. il. pls. facsims. 8° $3.25

Goll, H: L: Farm and school problems for high schools and normals. Columbus, O., Heer Press. c. 15+538 p. il. tabs. diagrs. 8° $1.50

Gorky, Maxim [pseud. for Alexei Maximovich Pyeshkoff]. Chelkash; and other stories; tr. from the Russian. N. Y., A. A. Knopf. 11+244 p. D. $1.25 n.
Contents: Chelkash; Comrades; One autumn night; In the steppe; Twenty-six of us and one other; The green kitten; A rolling stone; Her lover; Chums.

Green, Jonathan S. Journal of a tour on the north west coast of America, in the year 1829; containing a description of a part of Oregon, California and the north west coast, and the numbers, manners and customs of the native tribes. N. Y., C. F. Heartman Co. (Heartman's historical ser.) bds. $2.50; de luxe ed. $10

Greenlaw, Edn. A., comp. and ed. Familiar letters; English and American; with introd. and notes. Chic., Scott, Foresman. c. 309 p. S (English classics) 40 c.

Grimm, Jacob Ludwig Karl, and Grimm, Wilhelm Karl. Grimm's fairy tales; pictured by G: Soper; a new tr. by Ernest Beeson. N. Y., Crowell. 8+278 p. pls. (part col. mounted) O $1.50 n.

Grose, G: Richmond, D.D. Religion and the mind. N. Y. and Cin., Abingdon Press. c. 112 p. D 75 c. n.
Answers such questions as What has education of the mind to do with Christian character?; Is there vital connection between intellectual efficiency and spiritual experience?; Has Jesus a message for the mind which is indispensable to high living?

Guggenberger, Rev. Anthony. A general history of the Christian era; for Catholic colleges and reading circles and for self-instruction. In 3 v. v. 2, The Protestant revolution; 8th ed. St. Louis, Herder. 472 p. col. maps 8° $1.50

Guthrie, Kenneth Sylvan. Perronik, the "innocent"; or, the quest of the golden basin and diamond lance; one of the sources of stories about the Holy Grail; a Breton legend, after Souvestre. Brooklyn, N. Y., Comparative Literature Press [182 Monroe St.] c. 30 p. front. 12° 55 c.

Hale, Creighton. Auto troubles: their remedies; a treatise for the non-technical operator; containing instructive data relating to the gasoline automobile, its construction, troubles and their remedies, and general information for the guidance of owners and chauffeurs. Akron, O., Saalfield. c. 266 p. il. figs. T. 25 c.; leath. 50 c.

Hayashi, Tadasu, Count. The secret memoirs of Count Tadasu Hayashi, G. C. V. O.; ed. by A. M. Pooley. N. Y., Putnam. c. 5+331 p. il. pls. pors., fold. map. O. $2.50 n.

Record of recent Japanese diplomacy. Reviews foreign policy of Japan. Discusses Americo-Japanese convention of 1909 and Anglo-Japanese alliance for which author as ambassador to Great Britain was largely responsible.

Hewlett, Maurice H: The little Iliad; front. [in col.] by Philip Burns-Jones. Phil., Lippincott. c. 327 p. D. $1.35 n.

A modern Helen is kidnapped by four brothers, all overcome by her charm. A search and siege follow. Her husband, indomitably energetic, though afflicted with locomotor ataxia, buys a cottage near his captive wife and by sheer will power forces his lady to return. The Hector of the story is a poet whose theme is the rights of Beauty, interpreted in this case as teaching a husband his proper place.

Hickernell, Warren F. Methods of business forecasting based on fundamental statistics. Chic., La Salle Exten. Univ. c. 26 p. il. diagrs. 8° (with the course.)

Hill, D: Jayne. The people's government. N. Y., Appleton. c. 14+286 p. D. $1.25 n.

Handbook on the relation of the citizen to the state. Discusses questions: What is the state?; What is it capable of becoming?; How did it originate?; Whence is its authority derived?; Is there any proper limit to its authority?; How far are its results dependent upon the forms of government?; Is peace possible? Index.

Ibsen, Henrik. Peer Gynt; a play in five acts in verse; an acting version arranged for the stage by the late R: Mansfield, and produced for several seasons by him and later by L: James. Bost., W. H. Baker & Co. c. '06-'08 153 p. D pap. 25 c.

Formerly published by Reilly & Britton.

Johnson, Owen McMahon. Making money; with 8 il. by Ja. Montgomery Flagg. N. Y., Stokes. c. 327 p. pls. D. $1.35 n.

Story of the love and business adventures of four young college men who came to New York to carve out fortunes. Beauchamp Crocker, the hero, known to his friends as "Bojo," meets and falls in love with Patsie Drake, whose father is heavily involved on Wall Street. When the panic comes Patsie tries to save him with her own money, but it is too late. Bojo decides to go to the aid of his own father and after marrying Patsie settles down to the rescue of the Crocker Mills. Only one of the four friends achieves the business success planned in young manhood.

Johnson, Stanley Currie. Saturday with my camera; a popular and practical guide to the work of the amateur photographer at every season of the year; with over 100 pages of diagrs. and plates. Phil., Lippincott. '14 8° $1.50 n.

Johnston, R: Holland. Special libraries. Chic., A. L. A. 19 p. (5 p. bibl.) 12°

Jones, R: Mott. The making of a man. Phil., Dando Co. [34 S. 3d St.] c. 4+67 p. 12° $1

Jordan, D: Starr. War and the breed; the relation of war to the downfall of nations. Bost. Beacon Press. c. 265 p. D. $1.35 n.

Evidence that the thesis that war leads toward racial decadence is as sound in fact as in theory.

Kasai, Chris Kikuzo, comp. Instructions on photo-play writing. Everett, Wash., Everett Print Shop. c. 16 p. 12° $1

Kendall, Guy. Essay-writing; a guide to the practice of English composition. N. Y., Longmans. 7+120 p. D. 60 c.

Kent, W: Steam boiler economy. 2d ed., rev. and enl. N. Y., Wiley. 717 p. figs. 8° $4.50 n.

Kerley, C: Gilmore, M. D. Short talks with young mothers; on the management of infants and young children. 3d ed. rev. and enl. N. Y., Putnam. c. '01-'15. 18+326 p. il. D. $1 n.

Klinker, Lewis W: Winning a fortune; il. by Orpha Mae Klinker. [Hammond, Ind.] W. B. Conkey Co. c. 10+477 p. pls. 12° $1.20.

Knipe, Mrs. Emilie Benson, and Knipe, Alden Arth. Peg o' the ring, a maid of Denewood; il. by C. M. Relyea. N. Y., Century Co. c. '14-'15 375 p. pls. D (Denewood ser.) $1.25 n.

Last of the "Denewood" series which tells the further fortunes of all the leading characters, and pictures life in Washington's time.

Knox, Ja. Carter. Henry Augustus Coit, first rector of Saint Paul's School, Concord, New Hampshire. N. Y., Longmans. c. 149 p. il. pls. pors. facsim. D. $1 n.

Koester, Fk. Secrets of German progress. N. Y., Fatherland Corporation. c. 8+306 p. il. pls. O. $1.25 n.

Includes topics: Governmental control of public utilities; The government as a business partner; Responsibility of the press; Non-political city administration; Competition and credit system in Germany; The new science of German agriculture; The German woman of to-day; The German educational system.

Kolb, Ellsworth Leonardson. Through the Grand Canyon from Wyoming to Mexico; with a preface by Owen Wister. New and rev. ed. N. Y., Macmillan. 14+344 p. il. col. pls. $2.25 n.

Lacey, J: F. Major John F. Lacey: memorial volume. [Cedar Rapids, Ia., Torch Press.] 9+454 p. il. pls. por. O. $2.50 n.

Papers on natural resources, the protection of game and national parks, and establishment of forest reserves, with a sketch of late author's life.

Langdon, Stephen. Sumerian epic of Paradise, the flood and the fall of man. Phil., Univ. of Penn. Museum. 98 p. il. pls. Q. (Pubs. of the Babylonian section.) pap. $5.

Langley (The) leap year daily balance interest tables, on the basis of 366 days to the year, showing the exact interest for one day on any multiple of $1000, from $1000 to $1,000,000, and of $1,000,000 to $100,000,000, computed at 2%, 2½%, 3%; for the use of national banks and trust companies. [Bost., Bankers Nat. Supply Co.] c. 7 p. 4° $6.50

Larson, Lawrence Marcellus. A short history of England and the British Empire. N. Y., Holt. c. 17+661 p. (3 p. bibl.) il. pors. maps (1 col. fold.) D. $1.40.

By professor of history, University of Illinois.

Lee, Jennette Barbour Perry [Mrs. Gerald Stanley Lee]. Aunt Jane. N. Y., Scribner. c. 329 p. D $1.25 n.

As the benevolent despot in charge of an endowed hospital, Aunt Jane is the centre of the hospital as well as the story. She manages nurses, doctors and high authorities with masterfulness. Her own romance, a bit delayed, is as interesting as that of the younger people in the book.

Lincoln, Natalie Sumner. The official chaperon. N. Y., Appleton. c. 330 p. il. pls. col. front. D. $1.30 n.

Pretty Marjorie Langdon, an orphan, secures a position as chaperon to Janet Fordyce, daughter of a wealthy importer, and Janet's brother becomes her devoted admirer. A pearl necklace disappears and suspicion is directed towards Marjorie. She is in a difficult situation. Rumor labels her a thief, but the reader must suspend judgment till Marjorie has time to outwit the schemes of a rejected suitor.

Long, Helen Beecher. The testing of Janice Day; il. by Corinne Turner. N. Y., Sully & Kleinteich. c. 7+310 p. pls. D. $1.25 n.

The heroine's enthusiasm awakens the slow village of Polktown to wonderful possibilities. Her father presents her with the first automobile in the place. A church elder has Janice arrested for speeding in her "devil wagon," as he terms it. She is commended and the elder reprimanded, as her dramatic action saves a life. Janice also saves the elder's fortune in a situation compelling him to ride in her car. In fact, Janice finds "something to do" for many people before she gets her reward.

McCormick, Rob. R. With the Russian army; being the experiences of a national guardsman; with maps, charts, and 24 full page illustrations. N. Y., Macmillan. c. 14+306 p. pls. pors. $2 n.

On the military side of the war, which author's introductions gave him unusual chances for observing. Chapter descriptive of modern fortifications is helpful in understanding present methods and engagements as recorded in newspapers. Author is major in First Cavalry, Illinois National Guard.

McEvoy, T: Jefferson. Epitome of history and principles of education. [2d ed., rev. and enl.] Brooklyn, N. Y. [The author] 10+348 p. 16° (McEvoy pedagogical ser.) $1

McLaughlin, Ja. Matthew. Selected songs from Intermediate song reader. Bost., Ginn. c. '04-'14 47 p. D (New educational music course) pap. 30 c.

McPherson, W:, and Henderson, W: Edwards. Laboratory exercises arranged to accompany "First course in chemistry." Bost., Ginn. c. 9+128 p. figs. D 40 c.; biflex binder 60 c.

Maher, R: Aumerle. The heart of a man. N. Y., Benziger. c. 414 p. col. front. O $1.35 n.

Story of the change in heart of John Sargent, a hard and cruel mill owner. Jim Loyd, a mill hand, but a forceful leader of men was a socialistic agitator whom Sargent tried to crush and thwart. Yet Sargent's will put Loyd in a place of honor and gave a fortune to the mill operatives whom he had tried to starve. Novel interprets socialism as brotherly love.

Mason, Alfr. E: Woodley. Lawrence Clavering. [New ed.] N. Y., Dodd, Mead. c. '97 372 p. D $1.35 n.

Mason, Walt. "Horse sense"; in verses tense. Chic., McClurg. 188 p. front. D $1.25 n.

Maspero, Sir Gaston Camille Charles. Popular stories of ancient Egypt; tr. by Mrs. C. W. Johns (A. S. Griffith) from the 4th French ed. revised. N. Y., Putnam. 75+316 p. O $3.50 n.

Complete stories and fragments including: Story of two brothers; King Khufiui and the magicians; The shipwrecked sailor; The cycle of Stani-Khamois; Story of a mariner. With introductory comment and explanation. Indexes.

Maycock, W: Perren. Alternating current work. N. Y., Macmillan. 22+415 p. il. 12° $2.25 n.

Maynard, G: S., comp. Storage batteries; a list of references 1900-1915. N. Y., N. Y. Pub. Lib. 37 p. 8°

Merriman, Mansfield. Mathematical tables for classroom use. N. Y., Wiley. 68 p. 16° (Mathematical texts for engineering students.) 50 c. n.

Mineral industry, v. 23 (1914); ed. by G. A. Roush. N. Y., McGraw-Hill. 1000 p. 8° $10 n.

Miyamori, Asataro. Tales from old Japanese dramas; rev. by Stanley Hughes; with 44 illustrations. N. Y., Putnam. c. 12+403 p. pls. pors. O $2 n.

Presents, in condensed form, the more noteworthy epical dramas of Japan, known as jôrui. Introduction sketches the development of the drama and shows the important influence the theatre has in Japan.

Moreton, D: Penn. Electrical measurements and meter testing; a book in plain English for the student and practical man—fundamental theory, practical applications and examples. Chic., Drake. c. 328 p. il. diagrs. 16° $1; leath. $1.50

Munro, W: Bennett, comp. Bibliography of municipal government. Cambridge, Mass., Harvard Univ. 472 p. 8° $2.50 n.

Murray, Gilbert i. e. G: Gilbert Aimé. The stoic philosophy; Conway memorial lecture delivered at South Place Institute on March 16, 1915. N. Y., Putnam. c. 74 p. D 75c. n.

Contains biographical and bibliographical notes concerning Moncure Daniel Conway, and the Conway memorial lectureship.

Newark, N. J. Free Public Library, comp. The baby's rights from birth to third year; a list of some of the best books for mothers and nurses. White Plains, N. Y., H. W. Wilson. no paging. T map. 10 c.

Newbolt, Canon W: C: Edm. The living power of a cathedral; four addresses delivered in substance in Lincoln Cathedral at a retreat of the dean and chapter and other members of the cathedral body. Milwaukee, Young Churchman. 10+84 p. S 60 c. n.

Nourse, Rev. Stanhope. In the presence; being aids to private devotion during the Christian sacrifice. [Milwaukee, Young Churchman.] 38 p. T 20 c.

Orf, Rev. Simon J. Venite adoremus; or, manual of the forty hours' adoration. 5th ed. St. Louis, Herder. 98 p. 16° 40 c. n.; leath. 65 c. n.

O'Shea, Michael Vincent, and Kellogg, J: Harvey. Making the most of life. N. Y., Macmillan. c. 9+298 p. il. 12° (Health ser. of physiology and hygiene) 65 c.

Ovid [Publius Ovidius Naso]. Metamorphoses. In 3 v. N. Y., Macmillan. 12° (Bohn's popular lib.) ea. $1.75 n.

Oxford pamphlets, 1914-1915 [consecutive numbers bound in separate volumes]. v. 15, 16. N. Y., Oxford Univ. various paging. D bds. ea. 35 c. n.

Pagé, Victor Wilfred. The modern gasoline automobile; its design, construction, maintenance and repair. [1916 ed. rev. and enl., with supplement.] N. Y., Henley. c. '12-'15. 55+816 p. il. charts fold charts. O $2.50

Pallen, Condé Benoist. Collected poems. N. Y., P. J. Kenedy & Sons. c. 8+261 p. D bds. $1.25

Payne, Rev. Alfr., comp. Short family prayers for daily use. New ed. Milwaukee, Young Churchman. 7+78 p. T 30 c.

Pence, W: D:, and Ketchum, Milo Smith. Surveying manual. 4th ed. N. Y., McGraw-Hill. 388 p. tabs. 16° mor. $2 n.

Peritz, Rev. Ismar J. Old Testament history. N. Y. and Cin., Abingdon Press. c. 336 p. maps. O (Bible study textbook ser.) $1.50 n.

Covers the history of the Hebrew people from the beginnings to the Christian era, with special view to its preparation for Christianity. Emphasizes personalities, ideas, and institutions, tracing their origin and development to the historical background, as illustrated by the most recent study of the Biblical material and the discoveries in Bible lands. Author is professor of Biblical languages and literatures, Syracuse University.

Phillips, Fs. Clifford. Chemical German; an introduction to the study of German chemical literature, including rules of nomenclature, exercises for practice and a collection of extracts from the writings of German chemists and other scientists and a vocabulary of German chemical terms and others used in technical literature. 2d ed. Easton, Pa., Chemical Pub. c. 8+252 p. 8° $2

Pinski, David. The treasure; a drama in four acts; tr. by Ludwig Lewisohn. N. Y., Huebsch. c. 194 p. D $1 n.

Plater, Rev. C:, ed. A primer of peace and war; the principles of international morality; ed. for the Catholic Social Guild. N. Y., P. J. Kenedy & Sons. 12+282 p. (8 p. bibl.) D 80 c.

Plunket, Ierne L. Isabel of Castile; and the making of the Spanish nation, 1451-1504. N. Y., Putnam. c. 432 p. il. pls. fold. map. $2.50 n.

Story of the patroness of Columbus. Her life covers the period of Spain's rise from a discredited to a strong nation predominating in the councils of Europe. Index.

Powell, Maj. J: Wesley. First through the Grand Canyon; being the record of the pioneer exploration of the Colorado River in 1869-70; ed. by Horace Kephart. N. Y., Outing Pub. c. 320 p. D (Outing adventure lib.) $1 n.

Explorer, who had held the professorship of geology in two universities, obtained the funds for his expedition from public institutions in Illinois. Narrative is from his full report published by the Smithsonian Institution in 1875.

Prevost, Marie Louise. The library adventures of Bob and Elizabeth. White Plains, N. Y., H. W. Wilson Co. no paging. D pap. 10 c.

Putnam, G: Ellsworth. Practice problems in economics for the use of elementary students. [Lawrence, Kan., Univ. of Kan., Dept. of Journalism.] c. various paging. 8° 50 c.

Raymond, G: Lansing. An art philosopher's cabinet; being salient passages from the works on comparative aesthetics of G: Lansing Raymond; selected and arranged according to subject by Marion Mills Miller. N. Y., Putnam. 13+403 p. il. pls. por. O $1.50 n.

Criticism as various phases of art and its influence designed for general reader.

Reely, Mary Katherine, comp. Selected articles on immigration. White Plains, N. Y., H. W. Wilson Co. 314 p. (13 p. bibl.) D (Handbook ser.) $1 n.

Reynolds, Gerard A. The red circle. N. Y., P. J. Kenedy & Sons. c. 319 p. D 75 c.

Concern a group of Europeans living in China at the time of the Boxer uprising. John Marker, captain of a trading steamer, had met and loved Edith Kirby, an English girl living in the home of her sister and brother-in-law, the latter a medical missionary. Their adventures began when Li-tsn, a Chinaman, told of the plot of the Red Circle against the Christians. That night Edith met Perè Gratien, a priest who was destined to help them from immedite perils and to influence their religious beliefs.

Richardson, Leon Josiah. Greek and Latin Glyconics. Berkeley, Cal., Univ. of Cal. 258—265 p. tabs. O (Pubs. in classical philology) pap. 10 c.

Rosenfeld, Isidor. The practical sketcher; a complete and practical method of sketching, for women's, misses', junior's, children's and infant's garments; specially designed for self-instruction. N. Y., Leading Pattern Co. [228 Second Ave.] c. 100 p. il. por., diagrs. 8° $3

Ross, Estelle. The birth of England (449-1066); il. (part col.) by Evelyn Paul. Milwaukee, Young Churchman. 254 p. maps. D $1 n.

Formerly published by T. Y. Crowell Co.

From conquest to charter (1066-1215); il. (part col.) by Evelyn Paul. Milwaukee, Young Churchman. 288 p. map. D $1 n.

Formerly published by T. Y. Crowell Co.

Runkle, Bertha Brooks [Mrs. L: H. Bash]. Straight down the crooked lane; with a front. [in col.] by W: Van Dresser. N. Y., Century Co. c. 440 p. D $1.35 n.

The Auk was great chums with her lazy, rich and fine stepfather Val, and from him first she heard the story of the Plassy diamond and its connection with her mother's family. Later on the diamond was lost and Val disappeared to shield his wife from suspicion. But Violet, the Auk's mother, believed him guilty and it was not until years after when the Auk had grown up and married a young lieutenant in the army that the diamond mystery was solved and the trouble it had caused ended.

Saalfield's annual. Akron, O., Saalfield. no paging. il. col. pls. O bds. $1.25

Salmon, Percy R. [Richard Penlake, pseud.] Photography simplified; with front. and 63 illustrations. Phil., McKay. 8+152 p. figs. D (Handicraft ser.) 50 c.

Practical methods and simple explanations of the chemical and physical principles, written for the beginner.

Scudder, Vida Dutton, ed. English poems; from the college entrance requirements in English. Chic., Scott, Foresman. c. 552 p. 16° (Lake English classics.) 40 c.

Seaman, Augusta Huiell. The boarded-up house; with il. by C. Clyde Squires. N. Y., Century Co. c. 217 p. pls. D $1.25 n.

Mystery story for girls which tells how two chums, in pursuit of their cat, invade a deserted old mansion. There, by bringing their detective instincts into play, they make discoveries which adjust long-ago tangled affairs.

Searles, W: H: Field engineering. 17th ed; rev. by [the author] and Howard Chapin Ives. 2 v. in 1 v. [Pt. 1, Text; Pt. 2, Tables.] N. Y., Wiley. c. 630 p. figs. 16° mor. $3 n.

Seton, Wa. W., ed. Some new sources for the life of Blessed Agnes of Bohemia; including a fourteenth century Latin version (Bamberg, Misc. Hist. 146, E. VII, 19) and a fifteenth century German version (Berlin, Germ. Oct. 484). N. Y., Longmans. 8+176 p. il. pls. facsms. O $2 n.

First issued as v. 7 in the publications of the British Society of Franciscan Studies.

Shakespeare, W: Julius Caesar, a tragedy; ed., with notes, by Edn. L. Miller and Eva May Kinney. Chic., Lyons & Carnahan. c. 164 p. il. pors. 16° (Atlas ser.) 25 c.

Shatzke, Jos. Shatz. The unseen dangers behind humanity; or, the real causes of race hatred; this book contains history, sociology, science, philosophy and heredity. Aurora, Colo., The author. c. 380 p. 12° $2

Shaw, Arch Wilkinson. Some problems in market distribution. Cambridge, Mass., Harvard Univ. c. 119 p. charts. D. $1 n.

Chapters originally published in the *Quarterly Journal of Economics*. Author is editor of *System*

Sheehan, Patrick Augustine, D. D. [Works] [New and uniform ed. at reduced price.] [v. 1] Luke Delmege; [v. 2] The queen's fillet; [v. 3] Lisheen; [v. 4] Miriam Lucas; [v. 5] The blindness of Dr. Gray; [v. 6] Glenanaar. N. Y., Longmans. c. '00-'12 D. ea. $1 n.

Sinclair, May. A journal of impressions in Belgium. N. Y., Macmillan. c. 294 p. D $1.50 n.

"When I set out to keep a journal I pledged myself to set down only what I had seen or felt, and to avoid as far as possible the second hand; . . . and [so] I have set down the day's absurdity, and the pression, in all its imperfection or absurdity, and the day's crude emotion in all its crudity, rather than taint its reality with the discreet reflections that came after."—*Author's preface.* Miss Sinclair was with a field ambulance corps at Ghent.

Smith, Rev. Ernest Dailey. The saloon and the child; temperance sermon preached in the First Methodist Episcopal Church, April 26, 1914, Port Arthur, Texas; foreword by Bp. Wilbur P. Thirkield. N. Y. and Cin., Meth. Bk. Concern. c. 16 p. D pap. 10 c. n.

Sologub, Fedor. The sweet-scented name; and other fairy tales, fables and stories; ed. by Stephen Graham. N. Y., Putnam. 11+239 p. D $1.50 n.

Partial contents: Wings; The bit of candy; The Hungary gleam; The lump of sugar; Who art thou?; Equality.

Solovyof, Vladimir. War and christianity: from the Russian point of view; three conversations; with an introd. by Stephen Graham. N. Y., Putnam. 10+188 p. D $1.50 n.

Russian poet and philosopher combats Tolstoyism and positivism, expressing the trust in spiritual power.

Steele, Francesca Maria Fanny [Darley Dale, pseud.]. The life and visions of St. Hildegarde. St. Louis, Herder. 14+246 p. front. 8° $1.35 n.

Stein, Evaleen. Our little Norman cousin of long ago; being a story of Normandy in the time of William the Conqueror; il. by J: Goss. Bost., Page Co. 117 p. pls. (part col.) D (Little cousins of long ago ser.) 60 c.

Stephens, Winifred, ed. The book of France; issued in aid of the French parliamentary committee's Fund for the Relief of the Invaded Departments. N. Y., Macmillan. 16+272 p. col. il. 8° $2 n.

Sterrett, Frances Roberta. Up the road with Sallie; il. by C. H. Taffs. N. Y., Appleton. c. 314 p. pls. D $1.25 n.

The disposal of the Cabot fortune will be based upon the account of what Madame Cabot's nieces and nephews have done with a gift of $5,000 made to each. Sally cares more for her aunt than her money, and spends her $5,000 giving the old lady an adventure in her runabout. This experience has direct bearing upon the Cabot fortune and the surprise which Madame Cabot springs upon the family.

Stewart, Mrs. Elinore Pruitt i. e. Mary Elinore Pruitt. Letters on an elk hunt; by a woman homesteader. Bost., Houghton Mifflin. c. 161 p. front. D $1 n.

New collection of letters from the Woman Homesteader to her former employer telling of adventures from the moment of starting on the elk hunt through the journey of 300 miles to the hunting reserve and the exciting days of the hunt up to the turning homeward laden with spoils and thrilled with new experiences.

Storytellers' (The) Magazine. The storytellers; six months with the *Storytellers' Magazine*. N. Y., Storytellers Co. 11+370 p. 8° $1.60

Strindberg, August i. e. Johan August. The German lieutenant; and other stories. Chic., McClurg. 295 p. D $1.25 n.

Contents: The German lieutenant; Overrefinement; "Unwelcome"; Higher aims; Paul and Peter; A funeral; The last shot.

Thomas, Marion, comp. Introduction and use of the graded lessons, International Course: Primary manual; approved by committee on curriculum, Bd. of Sunday Schools, Methodist Episcopal Church; H: M. Meyer, ed. N. Y. and Cin., Meth. Bk. Concern. c. 176 p. il. D 50 c. n.

Tipray, Johann. Pocket dictionary of the German and Hungarian languages. 3d ed. Milwaukee, C. N. Caspar. 453 p. 18° 80 c. n.

Tolman, Herb. Cushing, D. D. Christi imago; or, the Christed life; thoughts for the Sundays of the Christian year. Milwaukee, Young Churchman. c. 10+155 p. D $1 n.

Trevelyan, Sir G: Otto. George the Third and Charles Fox; the concluding part of the American Revolution. In 2 v. v. 2. New ed. N. Y., Longmans. c. '14 12+433 p. $2 n.

Trollope, Bp. Mark Napier. The church in Corea; with 16 il. and a map. Milwaukee, Young Churchman. 132 p. il. pls. pors. fold. map S 60 c.

History of English Church and other Christian missions in Corea.

Ungnad, Arth. Babylonian letters of the Hammurapi period. Phil., Univ. of Penn. Museum. 50 p. Q. 103 pls. O. (Pubs. of the Babylonian section.) pap. $5

Van Auken, Kenneth L. Practical track work. Chic., Railway Educational Press. c. 216 p. il. diagrs. 12° $1.50

Vanderbilt, Sarah Sanderson. Who's who in the land of nod; with il. by Ruby Winckler. Bost., Houghton Mifflin. c. 7+103 p. pls. sq. O $1 n.

Tells little folk of Sandy's seven dream journeys to the Land of Nod.

Vizetelly, Fk. Horace, comp. A dictionary of simplified spelling; based on the publications of the United States Bu. of Education and the rules of the American Philological Assn., and the Simplified Spelling Bd.; comp. from the Funk & Wagnalls New Standard dictionary of the English language. N. Y., Funk & W. 15+151 p. D 75 c. n.

Waitt, Paul. The adventures of Mollie, Waddy and Tony; with il. by Clara E. Atwood. Bost., Little, Brown. c. 111 p. pls. S 50 c. n.

Story of the travels and adventures of three real elephants which were bought by the children of Boston and are now kept in the Franklin Park Zoo.

Walker, Miles. Specification and design of dynamo-electric machinery. N. Y., Longmans. 19+648 p. figs. tabs. Q (Longmans' electrical engineering ser.) $10 n.

Walling, Anna Strunsky. Violette of Pére Lachaise. N. Y., Stokes. c. 198 p. D $1 n.

Ideallistic study of a young girl who is presented as a forerunner of the future. Violette lived with her grandfather in a shop where visitors to Père Lachaise bought flowers to put on the graves. In her youth, Violette gives herself to the cause of social revolution; and later, in her career as a great actress, she remembered always her earliest ideals of life and death.

Wallis, Fk. E. A B C of architecture. N. Y., Harper. c. 107 p. figs. S (A B C ser.) 50 c. n.

Periods and styles in architecture, and their relation to one another, simply explained by an architect.

Walpole, Hugh Seymour. The golden scarecrow. N. Y., Doran. c. 298 p. D $1.25 n.

Story for adults of a dozen children living about an old city-square. The son of a duke is one child, and another the son of a slatternly housekeeper. But their lives are all bound together by fellow-citizenship in the world of fancy, by the guidance of the Friend, hidden from grown-ups but visible to children. And this Friend is inexplicably connected with a grown-up boy who had had an unhappy childhood.

War zones (continued); official documents concerning neutral and belligerent rights, issued since August 4, 1914: Interference with trade. Bost., World Peace Foundation. 74—120 p. map. D (Pamphlet ser.) pap. gratis.

Ward, Mary Augusta Arnold [Mrs. Humphry Ward]. Eltham House; front. by Fk. Craig. N. Y., Hearst's Internat. Lib. Co. c. 8+372 p. D $1.35 n.

Carrie Wing had been divorced by her husband and was said to have caused the death of her little boy by neglect and to have deserted her remaining child in order to marry Alec Wing. She and her husband returned to England, Alec to try for Parliament, and Mary to establish herself socially. Their struggle, with its disappintments and partial successes, makes the story. Misundertanding causes an estrangement and always Carrie pines for her child. Reconciliation, and the restoration of the child come at last, but almost too late.

Ward, W: Hayes, D. D. What I believe and why. N. Y., Scribner. c. 6+333 p. D $1.50 n.

Presents a helpful answer to those who fear that modern research and the progress of scientific discovery threaten the fundamentals of the Christian belief.

Waterbury, Leslie Abram. A vest-pocket handbook and mathematics for engineers; with tables. N. Y., Wiley. 12+213 p. figs. 8° $1.50 n.

Wheeler, Harold Felix Baker. The boys' life of Lord Roberts. N. Y., Crowell. 272 p. il. pls. (part col.) pors. O $1.50.

Biography of the British soldier, administrator, and prophet, written for boys. Index.

Whipple, Wayne. The heart of Lincoln; the soul of the man as revealed in story and anecdote. Phil., Jacobs. c. 101 p. por. D 50 c. n.

Stories, in chronological order, show the all-embracing heart of the great president.

Widdemer, Marg. Why not? N. Y., Hearst's Internat. Lib. Co. c. 338 p. il. pls. (part col.) $1.25 n.

Rosamond Gilbert believed that every individual has a right to realize his dream so on receipt of a legacy of three thousand dollars from an uncle who has brought her up too strictly, she decides to go off and be happy, instead of taking up a profession. She takes a bungalow at a summer resort and meets a shy, lonely man. She also adopts a child, helps out several other. peoople, makes them happy, and is finally made happy herself.

Wilde, Oscar. The works of Oscar Wilde. [In 13 v.] [Ravenna ed.] v. 1, A woman of no importance; v. 2, Poems; with the ballad of Reading Gaol. v. 3, A house of pomegranates; v. 4, The picture of Dorian Gray; v. 5, The duchess of Padua; v. 6, Lord Arthur Savile's crime; and other stories; v. 7, Intentions; v. 8, The importance of being earnest; v. 9, Lady Windermere's fan; v. 10, An ideal husband; v. 11, Essays and lectures; v. 12, Salomé; La sainte courtisane; v. 13, De profundis. N. Y., Putnam. D limp leather. ea. $1.25 n. (sold separately)

Williams, Basil. The life of William Pitt, Earl of Chatham. In 2 v. N. Y., Longmans. 10+408; 6+420 p. (17 p. bibl.) il. pls. pors. O $3.50 n.; formerly $7.50 n.

Wilson, Lewis A., comp. A list of helpful publications concerning vocational instruction. Albany, N. Y., Univ. of State of N. Y. 52 p. O (Bulletin) pap.

Williams, Sherman. New York's part in history. N. Y., Appleton. c. 9+390 p. (bibls.) il. pls. pors. O $2.50 n.

Not a complete history of the State of New York, but an account of the distinguished work which has been done within the state by some of its greatest citizens and the important part this bears to the history of the United States. By Chief of School Libraries Division, University of the State of New York.

Wodehouse, Pelham Grenville. Something new; il. by F. R. Gruger. N. Y., Appleton. c. 346 p. pls. D $1.35 n.

Actually something new has happened, and all because of a bug—an Egyptian scarab to be exact. The curio disappears from the collection of an American millionaire traveling in England, and that gentleman almost loses his reason. An energetic pair of young lovers go into partnership to capture the reward offered for the scarab and engage themselves as servants in the castle. Their experiences in the servants' hall are part of the complications of the plot.

Index to Fall Announcements

In this list publiscers' announcements are indexed by author, title and series. Titles recorded in THE PUBLISHERS' WEEKLY *before August 1st have been generally excluded.*

Fuller information of the books announced will be found in the publishers' advertising pages, index to which is given on page preceding reading matter.

A B C of architecture. Wallis, F. E. 50 c. n. Harper.

A B C of heraldry. Rothery, C. $2. Jacobs.

Abbott, Eleanor Hallowell. Indiscreet letter. 16° 50 c. n. Century

Abbott, Lyman. Reminiscences. il. 8° $3.50 n. Houghton M.

Abdullah, Achmed. Red stain. Front by G. Gibbs. 12° $1.25 n. Hearst's

Acres of diamonds and their discoverer. Conwell, R. H. $1 n. Harper.

Across the Continent with Paul and Peggy. Scott, F. E. 60 c. Hurst.

A's and the K's. Parker, B. $1.50 n. Stokes.

Adams, Brooks. Emancipation of Massachusetts. 8° $1.50 n. Houghton M.

Adams, Carrie B., *and* Faris, Lillie A. Songs for children. 30 c. Standard Pub.

Adams, Fk. R. Molly and I, or the silver ring. Il. by Fk. Godwin. 12°, $1.25 n. Small, M.

Adams, J. Quincy. Writings. v. 6 8° $3.50 n. Macmillan.

Adams, Morley. Toy making at home. 8°, il. 60 c. n. Stokes.

Adams, S. Hopkins. Little Miss Grouch. Il. by R. M. Crosby. 12°, $1 n. Houghton M.

Addams, Jane, Newer ideals of peace. 12° (Macmillan standard lib.). 50c. n. Macmillan.

Addams, Jane. Twenty years at Hull House. 12° (Macmillan's standard lib.). 50 c. n. Macmillan.

Adler, Felix. Marriage and divorce. 12°, 75 c. n. Appleton.

Adler, Felix. World crisis and its meaning. 12° $1.50 n. Appleton

Advent songs. Patten, S. N. Huebsch

Adventures among birds. Hudson, W. H. $2.50 n. Kennerley

Adventures of Chatterer the red squirrel. Burgess, T. W. 50 c. n. Little, B.

Adventures of Katrinka. Haskell, H. E. $1.25 n. Dutton

Adventures of Mollie, Waddy and Tony. Waitt, P. E. 50 c. n. Little, B.

Adventures of Sammy Jay. Burgess, T. W. 50 c. n. Little, B.

Advertising by motion pictures. Dench, E. A. $1 Standard Pub.

Advertising, Productive. Hess, H. W. $2 n. Lippincott

Aeroplanes and dirigibles of war. Talbot, F: A. $1.25 n. Lippincott

Affirmations. Ellis, H. $1.75 n. Houghton M.

Afternoons in April. Conkling, G. H. Houghton M.

Against odds. Heyliger, W: $1.25 n. Appleton

Agricultural commerce. Huebner, G. H. $2 n. Appleton

Agricultural education, Means and methods of. Leake, A. $1.75 Houghton M.

Agriculture and life. Cromwell, A. D. $1.50 n. Lippincott

Agronomy, Principles of. Harris, F. S. Macmillan

Aims and defects of college education. Boswell, F. P. 80 c. n. Putnam

Aircraft in the great war. Grahame-White, C. $2 n. McClurg

Al Fark Beina al Firak. Chambers, K. E. Columbia Univ.

Aladore, Newbolt, H. $2 n. Dutton

Alaska days with John Muir. Young, S. H. $1 n. Revell

Alaska, Travels in. Muir, J: $2.50 n. Houghton M.

Albee, Fred H., *M.D.* Bone-graft surgery. il. Saunders

Alcott, Louisa M. Little women. 8 il. in col. by Jessie Willcox Smith. 8° $2.50 n. bxd. Little, B.

Alcott memoirs. Willis, F: L. H. $1.50 n. Badger

Alden, Raymond MacDonald. Forest full of friends. Il. by Harold D. Speakman. 12° 50 c. n.; $1 n. Bobbs-M.

Alden, Raymond MacDonald. Hunt for the beautiful. Il. by Sidney E. Fletcher. 12° 50 c. n; $1. n. Bobbs-M.

Alden, Raymond MacDonald. Why the chimes rang. New ed. Il. by H. M. Bunker. 12° 50 c. n.; $1 n. Bobbs-M.

Aldington, R: Images—old and new. Four Seas

Aldrich, Mildred. Hilltop on the Marne. front. maps $1.25 n. Houghton M.

Alger, Horatio, jr. Ben Bruce. 12° 35 c. Hurst

Alger, Horatio, jr. Bernard Brooks' adventure. 12° 35 c. Hurst

Alger, Horatio, jr. Debt of honor. 12° 35 c. Hurst

Alger, Horatio, jr. Errand boy. 12° 35 c. Hurst

Alger, Horatio, jr. In search of treasure. 12° 35 c. Hurst

Alger, Horatio, jr. Mark Manning's mission. 12° 35 c. Hurst

Alger, Horatio, jr. Tom Temple's career. 12° 35 c. Hurst

Alger, Horatio, jr. Tom Thatcher's fortune. 12° 35 c. Hurst

Alger, Horatio, jr. Tom Turner's legacy. 12° 35 c. Hurst

Alger, Horatio, jr. Wait and win. 12° 35 c. Hurst

Ali Baba and other stories from the Arabian Nights. Housman, L. 75 c. n. Doran

Alibi (The). England, G: A. $1.25 n. Small, M.
Allbut, T: Clifford. Diseases of the arteries including angina pectoris. 2 v. il. 8° $9 Macmillan
Allen, Emma S. House of gladness. $1.25 n. Jacobs; Griffith & R.
Allen, Jay Winthrop. Trail boys of the plains, or the hunt for the big buffalo. il. 12° $1 n. Dodd
Allen, Maude Rex. Japanese art motives. il. $2 n. McClurg
Alliterations. 16° (Thumb-o-graphs) 50 c. n. Stokes
Alloy of gold. Sullivan, F. W: $1.35 n. McBride
Alshouse, Herman S. Heroes of the nation. (Everychild's ser.) Macmillan
Altsheler, Jos. A. Hosts of the air. 12° $1.30 n. Appleton
Altsheler, Jos. A. Rock of Chickamauga. 12° $1.30 n. Appleton
Amateur carpenter. Verrill, A. H. $1.25 n. Dodd
Amateurs, Practical stage directing for. Shaw, G. Dutton
America, In vacation. Rhodes, H. $1.50 n. Harper
America, Seeing. Marshall, L. $1.25 n. Winston
American books. 12° 60 c. n. Doubleday, P.
New volumes: Hinchman, Wa. S. American school.—Franklin, Fabian. Cost of living.—Macy, J: Socialism in America—Cooper. Clayton Sedgwick. American ideals.—Willis, H. Parker. Federal reserve.
American boy lib. 11 v. il. 8° ea. $1 Crowell
American boy's book of bugs, butterflies and beetles. Beard, D. $2 n. Lippincott
American boy's cut-out book of soldiers. Williams, G. $1.25 n. Stokes
American city. Wilcox, D. F. $1.50 n. Macmillan
American college. Crawford, W: H. $1.25 n. (?) Holt
American college and university ser. il. 8° $1.50 n. Oxford Univ.
New volumes: Keppel, F: P. Columbia.—Collins, V. L. Princeton.—Gardiner, J: H. Harvard.
American country girl. Crow, M. F. $1.50 n. Stokes
American debate. Miller, M. M. $2 n. Putnam
American diplomacy, History of. Fish, C. R. $1.75 n. (?) Holt
American dramatists ser. $1 n. Badger
New volumes: Kraemer, Otto J., and Humphreys, Lester W. Dollars and sense.—Gaffney, T: J. Birds of a feather.—Davidson, Gustav, *and* Koven, Jos. Melmoth. The wanderer.
American girl lib. 9 v. ea. $1 Crowell
American history, Plain story of. Bassett, J: S. Macmillan
American ideals. Cooper, C. S. 60 c. n. Doubleday, P.
American literature since 1870, History of. Pattee, F. L. $2 n. Century
American merchant marine, Story of the Spears, J: R. Macmillan
American Methodist. Neely, T: B. $1.50 n. Revell
American municipal progress. Zueblin, C: $1.50 n. Macmillan
American poets on Browning. Braithwaite, W. S., *ed.* Four Seas
American politics, Undercurrents in. Hadley, A. T. $1.35 n. Yale Univ.
American Red Cross girls' ser. Winston
Forthcoming volumes: Vandercook, M. Red Cross girls in British trenches.—Red Cross girls on the French firing line.
American school. Hinchman, W. S. 60 c. n. Doubleday, P.
American spirit, Introducing the. Steiner, E: A. $1 n. Revell
American wonderlands, Our. James, G: W. $2 n. McClurg
America's best funny stories. il. 8° $1.35 n. Harper
New volumes: Men and things.—Women and things.
Amethyst ring. France, A. $1.75 n. Lane
Amiel's Journal. New ed. 12° $1.50 n. Macmillan
Analytical geometry. Philips, H. B. Wiley
Analytical mechanics. Dadourian, H. M. Van Nostrand
Ancient English Christmas carols. Richert, E. $1.25 n. Duffield
Anderson, A. J. Romance of Leonardo Da Vinci. 17 il. 8° $3.75 n. Brentano's
Anderson, Galusha. Science and prayer and other papers. $1.25 n. Pilgrim
Anderson, *Bp.* W: F., *ed.* Challenge of today. 8° $1 n. Abingdon
Anderson, Isabel. Spell of Belgium. col. il. (Spell ser.) $2.50 n. Page
Anderton, H. Osmond. Granville Bantock. (Living masters of music ser.) $1 n. Lane
Andrassy, *Count* Julius. Whose sin is the world-war? Tr. fr. the Hungarian by Ernest J. Euphrat. 12° 50 c. n. New Era
Andrews, J: B. *See* Commons, J: R.
Andreyev, Leonid. Life of man. 12° $1.25 n. Macmillan
Andreyev, L. N. Little angel. $1.25 n. Knopf
Angell, Maude. Flower pictures. il. (some in col.) 4° $2 n. Stokes
Angell, Norman. World's highway. 12° $1.50 n. Doran
Anglo-German problem. Sarolea, C: $1 n. Putnam
Anglo-Saxon supremacy. Brandt, J: L. $1.25 n. Badger
Animal husbandry, High school text-book of. Gay, C. W. $1.25 n. Lippincott
Animal tales from Africa. Macnair, J. H. 40 c. n. Stokes
Animal trainer, Gingou, A. 50 c. n. Duffield
Animals in the ark. Guigou, A. 50 c. n. Duffield
Another book on the theatre. Nathan, G: J. $1.50 n. Huebsch

Anthology of modern Anglo-Irish verse. Gregory, P. Macmillan
Anthony, Katharine. Feminism in Germany and Scandinavia. 12° $1.25 n. (?) Holt
Antique furniture. Burgess, F: W. $2 n. (?) Putnam
Antiquity of man. Keith, A. $2.50 n. Lippincott
Anvil of chance. Chittenden, G. $1.35 n. Longmans
Apostle, The. Loyson, P. H. 75 c. n. Doubleday, P.
Appeal to the picture. Filney, F. C. $2.50 n. Dutton
Apple tree sprite. Morley, M. W. $1.10 n. McClurg
Appleton, Everard Jack. Quiet courage. 1915 ed. $1 n. Stewart & K.
Appleton, Victor. Moving-picture boys at Panama (Moving-picture boys' ser.) 40 c. Grosset & D.
Appleton, Victor. Tom Swift and his aerial warship. (Tom Swift ser.) 40 c. Grosset & D.
Appleton's railway ser. *See* Holmes, F: L.
Arabian nights. il. 12° (Standard Oxford editions of poetry and prose) 50 c. n. Oxford Univ.
Arabian nights. *See* Housman, Laurence.
Arabian nights, More. Olcott, F. J., *ed.* $1.50 n. Holt
Archibald, And. Biblical nature studies. $1 n. Pilgrim
Architects' and builders' pocket book. Kidder, F. E. $5 n. Wiley
Architecture of colonial America. Eberlein, H. D. $2.50 n. Little, B.
Argentina and Uruguay. Ross, H. J. G. Macmillan
Argentine, Real. Hammerton, J. A. $2.50 n. Dodd
Argentine Republic, Baedeker of the. Martinez, A. $3 n. Appleton
Aristocracy and justice. More, P. E. $1.25 n. Houghton M.
Arizona, the wonderland. James, G: W. $3.50 n. Page
Arkwright, Francis, *tr. and ed.* Memoirs of the Duke de St. Simon. 6 v. 100 il. 8° ea. $3 n. Brentano's
Armageddon. Phillips, S. $1 n. Lane
Arms and armour. Laking, G. F. Macmillan
Army boy in Alaska. Kilbourne, E. C. $1.25 n. Penn
Arndt, Wa. Tallmadge. Emancipation of the American city. $1 n. Duffield
Around Old Chester. Deland, M. $1.35 n. Harper
Arrhenius, Svante. Quantitive laws of biological chemistry. 12° Macmillan
Arrow-maker. Austin, M. 75 c. n. Houghton M.
Art applied to handwork, Simple. Rankin, H. A. Dutton
Art of ballet. Perugini, M. E. $2.50 n. Lippincott
Art of life ser. *See* Griggs, E: Howard.
Art of story-telling. Shedlock, M. $1.50 n. Appleton
Art of the moving picture. Lindsay, V. $1.50 n. Macmillan
Art-philosopher's cabinet. Raymond, G: L. $1.50 n. (?) Putnam
Art, Russian. Newmarch, R. Dutton
Artist in the Riviera. Tyndale, W. $5 n. Hearst's
Artistic anotomy of trees. Cole, R. V. $1.75 n. Lippincott
Artistic crochet. Klickmann, F. 60 c. n. Stokes
Artzibashef, Michael. Breaking-point. 12° $1.40 n. Huebsch
Artzibashef, Michael. Tales of the Revolution. $1.35 n. (?) Huebsch
Ashes and sparks. Wightman, R: $1.25 n. Century
Ashiel mystery. Bryce, Mrs. C. $1.25 n. Lane
Ashley, Roscoe Lewis. Mediaeval civilization. Macmillan
Ask-at-home questions. Bailey, M. E. $1.25 n. Stokes
Aspinwall, Algernon E. Pocket guide to the West Indies. 12° Macmillan
Astell, Mary. Smith, F. Columbia Univ.
Aston, Florence. Stories from German history. il. $1.50 n. Crowell
At boarding school with the Tucker twins. Speed, N. 60 c. Hurst
At 1:30. Ostrander, I. $1.25 n. Watt
Athalie. Chambers, R. W. $1.40 n. Appleton
Athens. Bosanquet, H. Macmillan
Athletic games for players. Bancroft, J. H. Macmillan
Atkins, Gaius Glenn. Maze of the nations and the way out. 12° 75 c. n. Revell
Atkinson, H: A. Church and the people's play. il. $1.25 n. Pilgrim
Atlas of the historical geography of the Holy Land. Smith, G: A. $7.50 n. Doran
Attila and his Huns. Hutton, E: Dutton
Auction tactics. McCampbell, B. $1.25 n. Dodd
Auction under the laws of 1915. Work, M. C. $1 n. Winston
Augier, Emile. Four plays. Pref. by Brieux. $1.50 n. Knopf
Augustine, St. Montgomery, W. $1.50 n. Doran
Aunt Jane. Lee, J. $1.25 n. Scribner
Aunt Jane's nieces in the Red Cross. Van Dyne, E. (Aunt Jane's nieces ser.) 60 c. Reilly & B.
Austin, Mary. Arrow-maker. 12° 75 c. n. Houghton M.
Austin, Mary. The man, Jesus. 8° $1.20 n. Harper
Australian byways. Duncan, N. $1.75 n. Harper
Austria and her racial problems, Modern. Gayda, V. $3.50 n. Dodd
Austrian Court, My years at the. Ryan, N. $3 n. Lane
Authors in their youth, Great. Frank, M. M. $1.25 n. (?) Holt
Auto troubles—their remedies. Hale, C. 25 c.; 50 c. Saalfield

Auto-biography, An. Peple, E. $1 n. Moffat, Y.
Autobiography of George William Puddefoot. il. $1.50 n. Pilgrim
Automobile design, construction, driving and repairs, Questions and answers relating to modern. Pagé, V. W. $1.50 Henley
Automobile, Modern gasoline. Pagé, V. W. $2.50 n. Henley
Averill, M. Flower art of Japan. il. 4° $1.50 n.; limited ed. $5 n. Lane
Aviation. Painleve, P. Macmillan
Babbs, Arth. V. Law of the tithe. 16° $1 n. Revell
Babes in Toyland. MacDonough, G. 75 c. Macaulay
Babies, How to save the. 75 c. Good Health
Babson, Roger W. Future of South America; il. fr. photos. maps 8° $2 n. Little, B.
Baby bear books. By Marguerite L. and Willard S. Wheeler. 12° 30 c. McKay
New volumes: Baby bears and the little black bear.—Baby bears and the little Esquimo boy.—Baby bears' first Christmas.—Baby bears and the reindeer family.
Baby birds and beasts. Clark, P. $2 n. Stokes
Baby days, 4° 75 c. Hurst
Baby days; record book. Faris, L. A. 25 c. Standard Pub.
Baby of the frontier. Brady, C. T. $1.25 n. Revell
Baby ostrich and Mr. Wise Owl. Il. by Hattie Longstreet. (Baby animal books) 50 c. n. Penn
Baby, Your. Lowry, E. B. $1 n. Huebsch
Baby zebra and the friendly rhinoceros. Il. by Hattie Longstreet. (Baby animal books) 50 c. n. Penn
Babyhood days. Pierson, J. A. 75 c. Barse & H.
Babylon, History of. King, L. W. $4.80 n. Stokes
Babylonia and Assyria, Civilization of. Jastrow, M. $6 n. Lippincott
Babylonia and Assyria. Rogers, R. W. $10 n. bxd. Abingdon
Baby's first two years. Smith, R. M. 75 c. n. Houghton M.
Bachelors, The. Orcutt, W: D. $1.35 n. Harper
Bacon, Edn. M. Old seaport towns of New England. 8° $2.50 n. Dodd
Bacon, Josephine Daskam. Twilight of the gods. 12° 60 c. n. Kennerley
Badè, W: F: Old Testament in the light of to-day. $1.75 n. Houghton M.
Baden-Powell, Sir Robt. Memories of India. il. (24 in col.) by the auth. 8° $3.50 n. bxd. McKay
Baden-Powell, *Sir* Robt. My adventures as a spy. il. $1 n. Lippincott
Baedeker of the Argentine Republic. Martinez, A. $3 n. Appleton
Bahaism and its claims. Wilson, S: G. $1.50 n. Revell
Baikie, Ja. Wonder tales of the ancient world. il. 12° Macmillan
Bailey, Alb. E. On Nazareth Hill. 23 il. col. map. $1 n. Pilgrim
Bailey, L. H. Farm and garden rule-book. New ed. il. 12° Macmillan
Bailey, L. H. Holy earth. $1 n. Scribner
Bailey, L. H. Pruning book. New ed. 12° Macmillan
Bailey, L. H., *ed.* Standard cyclopedia of horticulture. v. 4 New ed. $6 n. Macmillan
Bailey, Marian Eliz. Ask-at-home questions. il. 12° $1.25 n. Stokes
Bain, R. Nisbet. Russian fairy tales. 15 il. (some in col.) 8° $1.25 n. Stokes
Baker, G: P. Technique of the drama. 12° $2 n. Houghton M.
Baketel, Oliver S., *ed.* Methodist year book, 1916. 12° 20 c. n. Abingdon
Baldt, Laura I. Text-book of clothing and textiles for high schools. $1.25 n. (?) Lippincott
Baldwin, Ja. Mark. Darwin and the humanities. Rev. and enl. ed. Putnam
Baldwin, Josephine L. Introduction and use of the graded lessons—junior manual. 12° 50 c. n. Abingdon
Baldwin, May. Ripping girl. 6 col. il. $1.25 n. Lippincott
Balfour, *Hon.* Arth. Ja. Theism and humanism. 8° $1.75 n. Doran
Balfour, Graham. Life of Stevenson. Il. by Kerr Eby. $2 n. Scribner
Ball, Alice E. Little Miss Muffet abroad. il. $1 n. Pilgrim
Ball, Eustace Hale. Photoplay scenarios; how to write and sell them. 16° 60 c. n. 30 c. n. Hearst's
Ball, Eustace Hale. Voice on the wire. Popular ed. Front. by E. R. Lee Thayer. 12° 50 c. Hearst's
Ball, Fs. K. *See* Blaisdell, Alb. F.
Ball, *Sir* Robert, Reminiscences and letters of. Ball, W. V., *ed.* $5 n. Little, B.
Ball, W. Valentine, *ed* Reminiscences and letters of Sir Robert Ball. il. 8° $5 n. Little, B.
Ballance, C: A. Essays on the surgery of the temporal bone. il. 4° Macmillan
Ballet, Art of the. Perugini, M. E. $2.50 n. Lippincott
Balmer, Edn. Wild goose chase. il. $1.25 n. Duffield
Bamff charters, A.D. 1232-1703. Murray, *Sir* J. H., *ed.* $5 n. Oxford Univ.
Bamfylde, Wa. Midsummer magic. col. front. 12° $1.35 n. (?) Putnam
Bancroft, Jessie H., *and* Dean, W: Athletic games for players. Macmillan
Bank, W. Dane. Treasure. 12° $1.25 n. Doran
Banking, Theory and history of. Dunbar, C: F. $1.75 n. Putnam
Bankside costume book for children. il. 12° $1 Saalfield
Bantock, Granville. Anderton, H. O. $1 n. Lane
Barbara Peek-a-boo's holiday. Preston, C., *il.* $1 n. Doran
Barber, Eli. Margaret Ives. $1.35 n. Badger
Barbizon painters. Hoeber, A. $1.75 n. Stokes

Barbour, Ralph H: Danforth plays the game. il. 12° $1.25 n. Appleton
Barbour, Ralph H: Heart's content. Il. in col. by H. Weston Taylor. $1.50 n. Lippincott
Barbour, Ralph H: Left tackle Thayer. il. 12° $1.25 n. Dodd.
Barbour, Ralph H: Secret play. Il. in col. by Norman P. Rockwell. 12° $1.30 n. Appleton
Barchester novels. *See* Trollope, Anthony.
Barclay, *Sir* T: The reconstruction of Europe. 8° $2.50 n. Little, B.
Barker, Elsa. War letters from living dead men. 12° $1.25 Kennerley
Barnavaux. Mille, P. $1.25 n. Lane
Barnes, Howard McKent. Little shepherd of bragain rom. 12° $1.25 n. Reilly & B.
Barnett, Ja. D. Initiative, referendum and recall in Oregon. 12° $2 n. Macmillan
Baroody, Anees T. Our man of patience. 16 il. $1 n. Pilgrim
Barr, Amelia E. Measure of a man. Il by Fk. Merrill. 12° $1.35 n. Appleton
Barrel full of fun painting book, No. 164. 50 c. Saalfield
Barrett, J: Pan-American and Pan-Americanism. 8° $1.25 n. Harper
Barton, Clara, Life of. Epler, P. H. $2.50 Macmillan
Barton, G: Bell Haven Five.—Bell Haven eleven. il. 12° ea. 60 c. Winston
Basis of morality. Schopenhauer, A. Macmillan
Bassett, J: Spencer. Plain story of American history. Macmillan
Bassett, Sara Ware. Story of leather. Il. by C. P. Gray. 75 c. n. Penn
Battleground adventures Johnson, C. $2 n. Houghton M.
Baudelaire, Charles: his life. Gautier, T. $3.50 n. Brentano's
Baum, L. Fk. Scarecrow of Oz. 4° $1.25 Reilly & B.
Beach, Rex. Heart of the sunset. il. 8° $1.35 n. Harper
Beard, C: A. Economic origins of Jeffersonian democracy. 8° $3 Macmillan
Beard, Dan. American boys' book of bugs, butterflies and beetles. 300 il. (some in col.) 12° $2 n. Lippincott
Beardsley, Alice. Turnaround book. New ed. il. 50 c. n. Bobbs-M.
Beau of Bath and other one-act plays. Mackay, C. D. $1.25 n. (?) Holt
Beauties. Fisher, H. Dodd
Beautiful books for little people. il. 12° 40 c. Sully & K.
New volumes: Animal chums.—Bunny brothers.—Fairy tales from far away.—Firelight tales.—Merry moments.—Old Mother Grunter.
Beautiful gardens in America. Shelton, L. $5 n. Scribner
Bechhold, H. Colloids in biology and medicine. Tr. by J. B. Bullowa. Van Nostrand
Bed of roses. George, W. L. $1.35 n. Brentano's
Bedford College lectures. 8° $1.15 n. Oxford Univ.
Bedtime story-books. By T. W. Burgess. 50 c. n. Little, B.
Titles: The adventures of Chatterer the red squirrel.—The adventures of Sammy Jay.
Beeching, Canon. George Borrow. (English men of letters ser.) 12° Macmillan
Beekeeping, Productive. Pellett, F. C. $1.50 n. Lippincott
Beer, M. H. History of English socialism. 12° Macmillan
Beet, Jos. Agar. Theologian's workshop, tools and methods. 12° $1.25 n. Doran
Beggs, Gertrude H. Four in Crete. il. 12° $1.25 n. Abingdon
Behind the scenes in the Terror. Fleischmann, H. $4 n. Brentano's
Belgian cook book. $1 n. Dutton
Belgian literature, Contemporary. Bithell, J. $2.50 n. Stokes
Belgian patriotic poems. Cammaerts, E. $1.50 n. Lane
Belgium, Journal of impressions in. Sinclair, M. Macmillan
Belgium, Reconstruction of. Sarolea, C: $1.50 n. (?) Putnam
Belgium, Romance of ruined. Champney, E. W. $3.50 n. (?) Putnam
Belgium, Spell of. Anderson, I. $2.50 n. Page
Belgium, Tragedy of. Grasshoff, R: Dillingham
Belgium's agony. Verhaeren, E. $1.25 n. Houghton M.
Bell, Lettice. Tuck-me-up book. front. 8° $1 Doran
Bell, Pearl Doles. His harvest. 12° $1.30 n. Lane
"Bell Haven" ser. *See* Barton, G:
Belloc, Hilaire. Elements of the great war. diagrs., maps. 12° $1.50 n. Hearst's
Belloc, Hilaire. High lights of the French Revolution. il. 8° $3 n. Century
Belloc, Hilaire. Path to Rome. New ed. il. 12° $1.50 n. Putnam
Belthane the smith. Farnol, J. $1.50 n. Little, B.
Ben Bruce. Alger, H. *jr.* 35 c. Hurst
Bengston, N. A. Wheat industry. (for use in schools). Macmillan
Bennett, Arnold. Friendship and happiness; first published under the title of "The feast of St. Friend." 12° 75 c. n. Doran
Bennett, Arnold. Married life, formerly published as "The plain man and his wife." 12° 60 c. n. Doran
Bennett, Arnold. These twain. 12° $1.50 n. Doran
Benson, Arth. Christopher. Escape and other essays. 12° $1.50 n. Century
Bent twig. Canfield, D. $1.35 n. Holt
Benton, Caroline French. Complete club book for women. 12° $1.25 n. Page
Benton, Caroline French. Fun of cooking. il. 12° $1.20 n. Century
Berle, Adolf A. School in the home. 12° $1.25 n. Moffat, Y.
Berle, Adolf A. Teaching in the home. 12° $1.25 n. Moffat, Y.
Bernard Brooks' adventures. Alger, H. 35 c. Hurst

Bernstein, H: The thief. Tr. and introd. by J: Alan Haughton. (Drama League ser. 12° 75 c. n. Doran
Besser, H. Perseverance: how to develop it. 16° (Personal efficiency ser.) 75 c. n. Funk & W.
Beth Anne herself. Ginther, P. $1 n. Penn
Beth's old home. Taggart, M. A. $1 n. Wilde
Bethlehem, Memories of. Collins, H. W. 50 c. Standard Pub.
Betts, E. F. Favorite nursery rhymes. il. in col. 4° 75 c. n. Stokes
Betts, G: Herb. Fathers and mothers. front. 12° 75 c. n. Bobbs-M.
Betty's diary. Russell, D. $1.25 n. Dodge
Beyer, D: S. Industrial accident prevention. 600 il. 8° $7.50 n. Houghton M.
Beyond the frontier. Parrish, R. $1.35 n. McClurg
Bible. Bible for scouts and scoutmasters. 24° $1.25 n. Nelson
Bible, Boy scout's. $1 Oxford Univ.
Bible. Boy scout Testaments. 48° 25 c.; 50 c. n. Nelson
Bible for home and school. *See* Mathews, Shailer, *ed.*
Bible history, Outline of. Dean, B. S. 75 c. Standard Pub.
Bible, International "precious promise." $2.25 n.; $3.75 n. Winston
Bible. Minion type reference Bible. American standard. $3-$8.50; Reference Bible, King James version, $2.20-$9 Nelson
Bible. Nelson's explanatory Testament. $1; $2; $3 Nelson
Bible school, How to build up a. Whlshimer, P. H. 50 c.; $1 Standard Pub.
Bible. Scoutmaster's testament. 24° 50 c. n. Nelson
Bible. *See also* New Testament.
Bible stories for children. Peep of day (The). 40 c. Sully & K.
Bible stories. Gould, F. J. Macmillan
Bible stories, My book of. $1 n. Sully & K.
Bible story. Canton, W. $2 n. Doran
Bible, Story of our. Hunting, H. B. $1.50 n. Scribner
Bible, Story of the. Stock, E. Dutton
Bible study and the Christian life. Pitt, S. G. 25 c. n. Abingdon
Bible study text book ser. 8° $1.50 n. Abingdon
Bible, Twentieth century New Testament. 85 c. n.; $2 n.; $3 n. Revell
New volumes: Peritz, Ismar J. Old Testament history.—Soares, Theodore G. Social institutions and ideals of the Bible.
Biblical introduction ser. *See* Hayes, D. A.
Biblical nature studies. Archibald, A. $1 n. Pilgrim
Big family. Rae, J. $1 n. Dodd
Big four paint book set, No. 139. ea. 20 c. Saalfield
Bigelow, Fk. H. Meteorological treatise on the circulation and radiation in the atmospheres of the earth and of the sun. 8° $5 n. Wiley
Bigham, Madge A. Wishing fairies. Il. in col. by F. Y. Cory. 8° 75 c. n. Dodd
Bildad the quill-driver. Caine, W: $1.25 n. Lane
Billiards. Reece, T. Macmillan
Billy-boy. Long, J. L. 50 c. n. Dodd
Billy Whiskers ser. By Frances Trego Montgomery. il. 4° $1 Saalfield
New volumes: Billy Whiskers on the Mississippi.—Billy Whiskers at the Exposition.
Bindloss, Harold. Harding of Allenwood. col. front. 12° $1.30 n. Stokes
Biographical and literary studies. Currier, A. H. $1.50 n. Pilgrim
Biography and mythology. Universal pronouncing dictionary of. $10 n.; $12.50 n.; $15 n.; $17.50 n.; $20 n. Lippincott
Biography, Child's book of American. Stimpson, M. S. $1 n. Little, B.
Biography, Dictionary of universal. Hyamson, A. M. $6 n. Dutton
Birds, Adventures among. Hudson, W. H. $2.50 n. Kennerley
Birds, Children's book of. Miller, O. T. $2 n. Houghton M.
Birds of a feather. Gaffney, T: J. $1 n. Badger
Birds of Scotland, Hill. Gordon, S. $3.50 n. Longmans
Birge, W. S. My lady's handbook, health, strength, beauty. 12° 50 c. n. Sully & K.
Birmingham, G. A. Minnie's bishop and other stories. 12° $1.20 n. Doran
Birthday books, Leathercraft. 10 v. ea. $1.50 Crowell
Bithell, Jethro. Contemporary Belgian literature. 8° $2.50 n. Stokes
Black, Hugh. This new world of ours. 16° $1 n. Revell
Black Beauty. Sewell, A. $2.50 n. Dutton
Black Beauty painting and drawing book. 25 c. Hurst
Blackmore, R. D. Lorna Doone. Holiday ed. $3 n. bxd. Harper
Blackwood, Algernon. Extra day. 12° Macmillan
Blaisdell, Alb. F., *and* Ball, Fs. K. Heroic deeds of American sailors. Il. by Fk. T. Merrill. 12° 70 c. n Little, B.
Blaisdell, Mary Frances. Bunny Rabbit's diary. Il. (4 in col.) by G: F. Kerr. 12° 50 c. n. Little, B.
Blake, A. J. Jex. Tuberculosis and consumption. 12° Macmillan
Blake, Emily Calvin. Suzanna stirs the fire. Il. by F. V. Poole. 12° $1.25 n. McClurg
Blanchard, Amy E. Camp fire girls of Brightwood. col. front. $1 n. Wilde
Blanchard, Arth. H. Elements of highway engineering. Wiley
Bleneau, Adele. Nurse's story. Il. by Leone Bracker. 12° $1.25 n. Bobbs-M.
Blickfeldt, H. F., *and others.* Theory and application of finite groups. Wiley
Bliss, A. R., *and* Olive, A. H. Text-book of physics and chemistry for nurses. $1.50 n. Lippincott
"Bliss, Reginald." Boon, the mind of the race. Introd. by H. G. Wells. il. 12° $1.35 n. Doran

Blodgett, Mabel Fuller. Strange story of Mr. Dog and Mr. Bear. Il. by L. J. Bridgman. 12° $1 n. Century
Bloomfield, Meyer. Youth, school, and vocation. 12° $1.25 Houghton M.
Blue gingham folks. Calhoun, D. D. 75 c. n. Abingdon
Blue lights. Fredericks, A. $1.25 n. Watt
Boarded-up house. Seaman, A. H. $1.25 n. Century
Boardman, Mabel T. Under the Red Cross flag. il. $1.50 n. Lippincott
Bob Hunt, senior camper. Orton, G: W. $1 Jacobs
Bobbie, general manager. Prouty, O. H. $1.50 n. Stokes
Bobbsey twins ser. *See* Hope, Laura Lee.
Bodkin, M. McD. Recollections of an Irish judge, press, bar and parliament. il. 8° $3 n. Dodd
Boggs, Winifred. Sally on the rocks. 12° $1.35 n. Brentano's
Bolton, Herb. E. Narratives of early southwestern history. facsims. $3 n. Scribner
Bolyai, J: Science absolute of space. Tr. fr. the Latin by G: Bruce Halsted. $1 Open Court
Bonaparte, Napoleon, Story of. Cooke, A. O. 45 c. n. Doran
Bone-graft surgery. Albee, F. H. Saunders
Bonner, R: Boy inventors' radio telephone. 12° 50 c. Hurst
Book of Acts, Introduction to the. Stifler, J. M. 50 c. n. Revell
Book of baby beasts. Detmold, E. J., *il.* $1.50 n. Doran
Book of baby birds. Detmold, E. J., *il.* $1.50 n. Doran
Book of brave adventures. Calhoun, D. D. Macmillan
Book of bridges. Brangwyn, F. $6 n. Lane
Book of hardy flowers. 90 il. 8° $3.50 Funk & W.
Book of Irish poetry. Graves, A. P. $1 Stokes
Book of magic. Collins, A. F. $1 n. Appleton
Book of musical knowledge. Elson, A. $3.50 n. Houghton M.
Book of Palestine. Penlake, R: $2 n. Sully & K.
Book of stars. Collins, A. F: $1 n. Appleton
Book of talismans, amulets and zodiacal gems. Pavitt, W: T: $2.50 n. McKay
Book of the Popes (Liber Pontificalis). Tr. by Louise Loomis. 8° Columbia Univ.
Book of thrift. MacGregor, T. D. $1 n. Funk & W.
Books on philosophy ser. 12° $1 n. Abingdon
New volumes: Flewelling, Ralph Tyler. Personalism and the problems of philosophy. —Strickland, Fs. L. Foundation of Christian belief.
Boomerang, The. Osborne, W. H. $1.35 n. McBride
Boon, the mind of the race. "Bliss, R." $1.35 n. Doran
Border lines in the field of doubtful practices. Trumbull, H. C. 50 c. n. Revell
Borrow, G: Welsh poems and ballads. 8° $3.50 n.; $5 n. Putnam
Borrow, George. Beeching, C. Macmillan
Borup, G: Tenderfoot with Peary. Boys' ed. 7 il. 12° $1.25 n. Stokes
Bosanquet, Helen. Athens. il. 12° Macmillan
Boston Museum days, Old. Ryan, K. $1.50 n. Little, B.
Bostwick, Arth. E. The making of an American's library. 12° $1 n. Little, B.
Boswell, Foster Partridge. Aims and defects of college education; introd. by G: Eastman. 12° (Hobart College ser.) 80 c. n. Putnam
Botany, Experimental and agricultural. Cook, M. T. $1.25 n. Lippincott
Botsford, G: Willis. Syllabus of Roman History. Macmillan
Botsford, G: Willis, *and* Sihler. E. G. Hellenic civilization. (Records of civilization). Columbia Univ.
Bottomley, Gordon. Laodice and Danae. Four Seas
Boulton. Woman in Italy. 12° Macmillan
Boutrel, Thdr. Songs of Brittany. Tr. by E. S. Dickerman. $1 n. Badger
Bower, B. M. Jean of the Lazy A. Front. by Douglas Duer. 12° $1.30 n. Little, B.
Bowman, Rob. Invisible might. $1.10 n. McBride
Boy aviators with the air raiders. Lawton, W. 50 c. Hurst
Boy collector's handbook. Verrill, A. H. $1.50 n. McBride
Boy inventor's radio telephone. Bonner, R: 50 c. Hurst
Boy scout lib. 6 v. ea. 50 c. Crowell
Boy scout movement. Richardson, N. E. $1.25 n. Scribner
Boy scout's Bible. $1 Oxford Univ.
Boy scout ser *See* Payson, Howard.
Boy scout Testaments and Bible. *See* Bible.
Boy scout year book. il. 12° $1.50 n. Appleton
Boy scouts as county fair guides. Shaler, R: 35 c. Hurst
Boy scouts as forest fire fighters. Shaler, R: 35 c. Hurst
Boy scouts at the Panama-Pacific Exposition. Payson, H. 50 c. Hurst
Boy scouts in a trapper's camp. Burgess, T. W. $1 n. Penn
Boy scouts in Russia. Finnemore, J: $1.25 n. Lippincott
Boy scouts in the great flood. Shaler, R: 35 c. Hurst
Boy scout's New Testament. 40 c.; 50 c. Oxford Univ.
Boy scouts of Lenox. Webster, F. 40 c. Cupples & L.
Boy scouts of Snow-shoe Lodge. Holland, R. S. $1.25 n. Lippincott
Boy scouts of the field hospital. Shaler, R. 35 c. Hurst
Boy scouts on Belgian battlefields. Payson, H. 50 c. Hurst
Boy scouts of the wildcat patrol. Eaton, W. P. $1 n. Wilde
Boy scouts with the Allies in France. Payson, H. 50 c. Hurst
Boy scout's Prayer Book. 60 c. Oxford Univ.

Boy scouts with the Red Cross. Shaler, R. 35 c. Hurst
Boy with the U. S. life-savers. Rolt-Wheeler, F. $1.50 Lothrop, L. & S.
Boyd, Clarence E. Public libraries and literary culture in ancient Rome. 8° 75 c. Univ. of Chic.
Boys and girls at home. 4° $1.25 n.; $2 n. Dodge
Boys at the front in the great war series. il. 12° 60 c. n. Doran
New volumes: Grant, Allan. Cadet in Belgium.—In defense of Paris.
Boy's book of new inventions. Maule, H. E. 50 c. n. Grosset & D.
Boys' book of pets. Westell, P. $1.75 n. Stokes
Boys dollar bookshelf ser. il. $1 Wilde
New volumes: Eaton, Wa. P. Boy scouts of the wildcat patrol.—Weir, Hugh C. Young Wheat scout.—Parker, T: D. Young heroes of the American Navy.—Theiss, Lewis *and* Mary. His big brother.
Boys' life of Lord Roberts. Wheeler, H. B. F. $1.50 n. Crowell
Braddock, Gordon. Rex Kingdon at Walcott Hall. il. 12° 60 c. Hurst
Bradley, Shelland. More adventures of an. A. D. C. 12° $1.25 n. Lane
Brady, Cyrus Townsend Baby of the frontier. il. 12° $1.25 n. Revell
Brady, Cyrus Townsend. Island of Surprise. il. 8° $1.35 n. McClurg
Bragdon, Claude. Projective ornament. $1.50 n. Knopf
Bragg, E. M. Design of marine engines and auxiliaries. Van Nostrand
Brainerd, Eleanor Hoyt. Pegeen. front. 12° $1.25 n. Century
Braitwaite, W. S., *ed.* American poets on Browning. Introd. essay by H: van Dyke. Four Seas
Braley, Berton. Songs of the workaday world. 12° $1 n. Doran
Bramwell, Edn. Short manual of diseases of the nervous system. il. 8° Macmillan
Brandt, J: L. Anglo-Saxon supremacy. (Human personality ser.) $1.25 n. Badger
Brangwyn, Fk. Book of bridges. il. (some in col.) 4° $6 n. Lane
Brassey, Earl, *comp.* Faith and work. 8° 90 c. n. Longmans
Brave deeds of Union soldiers. Scoville, S:, *jr.* $1.50 Jacobs
Breaking down the walls. Cranston, E. 50 c. n. (?) Abingdon
Breaking-point. Artzibashef, M. $1.40 n. Huebsch
Breckenridge, S., *and* Parker,, E. M. Surgical and gynecological nursing. il. 8° $2.50 n. Lippincott
Breeds of live-stock. Gay, C. W., *ed.* Macmillan
Breslich, Ernst R. First-year mathematics for secondary schools. 12° $1 Univ. of Chic.
Bridges, Book of. Brangwyn, F. $6 n. Lane
Brierley, Life of. $1 n. Pilgrim
Brieux, Eugene. New volume of three plays. (Brentano's modern English dramatists) Brentano's
Brighouse, Harold. Garside's career. 12° $1 n. McClurg
Brillat-Savarin, Jean Anthelme. Handbook of gastronomy. il. 8° $7.50 n. Houghton M.
Brilliant, Oscar. Roumania. il. 8° $4 n. Dodd
Brissot de Warville. Ellery, E. $1.75 n. Houghton M.
British and American drama of to-day. Clark, B. H. $1.60 n. Holt
British history, Pageant of. Parrott, J. W. $2.50 n. Sully & K.
Brittany, Vagabond voyage through. Chase, *Mrs.* L. $2 n. Lippincott
Broken shackles. Oxenham, J: $1.25 n. Lane
Bronson-Howard, G: God's man. Il. by W: Vawter. 12° $1.40 n. Bobbs-M.
Brontë poems; poetry of Charlotte, Emily, Anne and Branwell Bronte; introd. by Arth. Christopher Benson. 16° $2 n. Putnam
Bronze doors in the Abbey of Monte Cassino and of Saint Paul's, Rome. Princeton Univ.
Bronze eagle. Orczy, *Baroness.* 12° $1.35 n. Doran
Brooke, Rupert. Collected poems. Port. front. and biog. introd. by Marg. Lavington. 12° $1.25 n. Lane
Brooks, Amy. Dorothy Dainty at Crestville. Il. by the auth. 12° (Dorothy Dainty ser.) $1 Lothrop, L. & S.
Brooks, Van Wyck. (Book on American life. Title not yet selected.) 12° $1.25 n. (?) Huebsch
Brotherhood of the burning heart. Maurer, O. E. 75 c. n. Pilgrim
Brower, Harriette. Piano mastery. 12° $1.50 n. Stokes
Brown, Abbie Farwell. Kingston Town. il. $1.25 n. Houghton M.
Brown, C: Raymond. Northern confederacy. Princeton Univ.
Brown, E: Poultry husbandry. il. 8° $2.40 n. Longmans
Brown, Ethel C. Three Gays. Il. by Grace G. Kelley. 80 c. n. Penn
Brown, F. H. *See* Rankin, H. A.
Brown, Fk. L. Training of Sunday school officers and committees. Abingdon
Brown, J. Randolph. Sunbeam and zephyr. Four Seas
Brown, Ruth Alberta. Heart of gold. il. 12° (Peace Greenfield ser.) $1.25 Saalfield
Brown, Will H. Legacy of the golden key. il. 12° $1 Standard Pub.
Brown mouse. Quick, H. $1.25 n. Bobbs-M.
Browne, A. B. Handbook of carburetion. Wiley
Browne, Fs. F. Everyday life of Abraham Lincoln. pors. 12° $1.75 n. Putnam
Browning, Rob. Complete poetical works. New ed. 12° $1.75; $3.50 Macmillan
Browning, American poets on. Braithwaite, W. S., *ed.* Four Seas
Browning, how to know him. Phelps, W: L. $1.50 n. Bobbs-M.
Browning studies. Harrington, V. C. $1.50 n. Badger
Bruce, H. Addington. Riddle of personality. 8° $1.50 n. Moffat, Y.

Bryce, *Mrs.* C: Ashiel mystery. 12° $1.25 n. Lane

Buchan, J: Thirty-nine steps. 12° $1.25 n. Doran

Buchanan, Thompson. A woman's way. Introd. by Wa. Prichard Eaton. (Drama League ser. of plays.) 75 c. n. Doubleday, P.

Buck, Mertie M. C. *See* Hall, Herb. J.

Buck Parvin and the movies. Van Loan, C: E. $1.25 n. Doran

Buckham, J: Wright. Mysticism and modern life. 12° $1 n. Abingdon

Budget of paradoxes. Morgan, A. De. 2 v. ea. $3.50 Open Court

Bugbee, Lucius H. Man who was too busy to find the child. il. 12° (Christmas booklets). pap. 25 c. n. Abingdon

Bugs, butterflies and beetles, American boys' book of. Beard, D. $2 n. Lippincott

Building of the Panama Canal. Goethals, G: W. $3.50 n. (?) Scribner

Buildings, Mechanical equipment of. Harding, L. A. Wiley

Bulfinch, T: Golden age of myth and legend. il. (some in col.) 8° (Myth ser.) $2.50 n. Stokes

Bull, René, *il.* Carmen, by Prosper Merimée. Tr. by A. E. Johnson. il. (16 in col.) 4° $5 n. bxd. Hearst's

Bullard, F. Lauriston. Tad and his father. front. 12° 50 c. n.; $1 n. bxd. Little, B.

Bullen, Fk. T. Complete sea cook. il. $1 n. Lippincott

Bullen, Fk. T. Salvage of a sailor. 8 il. $1 n. Lippincott

Bumpas, J. S. *See* Perkins, J.

"Bunnikin Brown" ser. 4° 50 c. n. Doran

New volumes: Hole in the wall.—One day at the farm.—Neddykins.—Lambkin White.—Robin's rambles.—Squire Fox.—Little deer.—Madam Mouse.—Bunnikin Brown.—Squirrel Hall.

Bunnikins-bunnies' Christmas tree. Davidson, E. B. 50 c. n. Houghton M.

"Bunny." Foxy Grandpa always jolly. (Comic juveniles) 60 c. Stokes

Bunny in funnyland. 4° 50 c. Saalfield

Bunny in happyland. 4° 50 c. Saalfield

Bunny Rabbit's diary. Blaisdell, M. F. 50 c. n. Little, B.

Bunnys at home. Jewitt, J. H. 50 c. n. Stokes

Bunny's circus. Jewitt, J. H. 50 c. n. Stokes

Burbank, Luther: his life and work. Williams, H: S. $2.50 n. Hearst's

Burgess, F: W. Antique furniture. $2 n. (?) Putnam

Burgess, J: W. Reconciliation of government with liberty. 8° $2.50 n. Scribner

Burgess, Thornton W. Adventures of Chatterer the red squirrel. Il. by Harrison Cady. 16° (Bedtime story books) 50 c. n. Little, B.

Burgess, Thornton W. Adventures of Sammy Jay. Il. by Harrison Cady. 16° (Bedtime story books) 50 c. n. Little, B.

Burgess, Thornton W. Boy scouts in a trapper's camp. Il. by F. A. Anderson. $1 n. Penn

Burgess, Thornton W. Mother West Wind "why" stories. 8 il. in col. by Harrison Cady. 16° $1 n. Little, B.

Burgess, Thornton W. Tommy and the wishing stone. Il. by Harrison Cady. 16° $1 n. Century

Burkses Amy. Lippman, J. M. $1.25 n. Holt

Burnet, Dana. Poems. 8° $1.20 n. Harper

Burnett, Frances Hodgson. Lost prince. Il. by Maurice L. Bower. 12° $1.35 n. Century

Burnett, Frances Hodgson. One I knew the best of all. New ed. Il. by R. B. Birch. 12° $1.25 n. Scribner

Burnham, R. W. Mathematics for machinists. 12° $1.25 n. Wiley

Burns, W: J., and Ostrander, Isabel. The crevice. Il. by Will Grefe. $1.25 n. Watt

Burr, Amelia J. Judgment; a play. Four Seas

Burrell, D: De Forest. The gift. 25 c. n. Revell

Burton, C: Pierce. Camp Bob's Hill. Il. by Gordon Grant. 12° $1.25 n. Holt

Burton, Sir R: F. The Kasidah. $6 n. (250 copies); $15 n. (20 copies)

Business, How to deal with human nature in. Cody, S. $2 Funk & W.

Buster Brown and his chum Tige. Outcault, R. F. 60 c. Stokes

Buster Brown at play. Cupples & L.

Butler, Mrs. J: Wesley. Historic churches in Mexico. il. 8° $1.50 n. Abingdon

By the waters of Egypt. Lorimer, N. Brentano's

Bynner, Witter. Iphegenia in Tauris: a poetic drama. 12° $1 n. Kennerley

Byrne, Donn. Stories without women; and a few *with* women. Front. by T. J. Skidmore. 12° $1.25 n. Hearst's

Byron, May, *comp.* Golden book of the beautiful life. il. in col. 8° $1.50 n. bxd. Doran

Cabell, J. Branch. Rivet in grandfather's neck. 12°, $1.35 n. McBride.

Cadet of Belgium. Grant, A. 60 c. n. Doran.

Cahn, Hermann. Capital today. 12° $1.50 n. (?) Putnam

Caine, Hall. Drama of 365 days. $1 n. Lippincott

Caine, W. Bildad the quill-driver. il., 12°, $1.25 n. Lane

Calabria, Old. Douglas, N. $4 n. Houghton, M.

Calderwood, J. P. *See* Moyer, J. A.

Caldwell, Rob. G. Lopez expeditions to Cuba 1848-1851. Princeton Univ.

Calhoun, Dorothy Donnell. Blue gingham folks. 75 c. n. Abingdon.

Calhoun, Dorothy Donnell. Book of brave adventures. (Everychild's ser.) Macmillan.

Calhoun, Dorothy Donnell. Little folks in art. 4 v. il. 12° ea. 25 c. n. Abingdon.
Calhoun, Dorothy Donnell. Little folks of the Bible. 4 v. il. 12°, ea. 25 c. Abingdon.
Calhoun, Dorothy Donnell, *comp*. Little folks from literature. 4 v. il. 12° ea. 25 c. Abingdon.
Calhoun, Eleanor. *See* Lazarovich-Hrebelianovich. *Princess.*
California, Stately homes of Garnett, P. $2.50 n. Little, B.
Calvert, W. Hall. Further evolution of man. 12°, $1 n. Revell.
Cameron, A. Guyot. Torrens system. $1n. Houghton, M.
Cammaerts, Emile. Belgian patriotic poems. Tr. by Tita Brand-Cammaerts. 12° por. $1.50 n. Lane.
Camp Bob's Hill. Burton, C. P. $1.25 n. Holt.
Camp, Wa. Danny, the freshman. 12°, $1.35 n. Appleton.
Camp fire girls. *See* Vandercock, Marg.
Camp fire girls at Brightwood. Blanchard, A. E: $1 n. Wilde
Campbell, H. A. *See* Sleepy song book.
Campbell-Praed, *Mrs*. Lady Bridget of the Never-Never Land. 12° $1.35 n. Brentano's
Campbell, R. J. City temple sermons. 12° (International leaders' lib.), 50 c. n. Revell.
Campbell, R. W. Private Spud Tomson. $1 n. Appleton.
Canadian commonwealth, Laut, A. $1.50 n. Bobbs, M.
Canadian iron and steel industry. Donald, W. J. A. $2 n. Houghton M.
Canby. H. S. College sons and college fathers. 8°, $1.20 n. Harper.
Cancer of the stomach. Smith, F. Saunders.
Canfield, Dorothy. Bent twig. 12°, $1.35 n. Holt.
Canning, preserving and jelly making. Hill, J. McK. $1 n. Little, B.
Cannon, Fanny. Writing and selling a play: practical suggestions for the beginner. 12°, $1.50 n. Holt.
Canright, Rev. D. M. Lord's Day neither from Popes nor pagans. 12°, $1 n. Revell.
Canton, W. Bible story. il. in col. 8°, $2 n. Doran.
Cantor, Georg. Contributions to the founding of the theory of transfinite numbers. Introd. by Philip E. B. Jourdain. $1.25. Open Court.
Capital to-day. Cahn, H. $1.50 n. Putnam.
Captain Loxley's little dog. 50 c. n. Doran.
Carburetion, Handbook of. Browne, A. B. Wiley.
Card tricks. Widdop, L. 35 c. n. Lippincott.
Cardinal truths of the Gospel. Halfyard, S. F. $1 n. Abingdon.
Carducci, Giosue. Poems. Tr. by Laura F. Gilbert. $1.25 n. Badger.
Carey, Arth. A. The scout law in practice. 12°, 60 c. n. Little, B.
Carleton, M. A. Small grains. Macmillan.
Carlyle, how to know him. Perry, B. $1.50 n. Bobbs-M.
Carmen. *See* Bull, Renè, *il.*
Carmichael, O. H. Shadow on the dial. $1 n. Abingdon Pr.
Carmichael, R. D. Drophantine analysis. Wiley.
Carols, Ancient English Christmas. Rickert, E. $1.25 n. Duffield.
Carpenter, Edward. Lewis, E. Dutton; Macmillan.
Carr, Edn. Hamlin, *comp*. Happy phrase. 16°, $1 n. Putnam.
Carrington, Fitz-Roy. Quiet hour. 8 il. 75 c. n.; $1.25 n. Houghton M.
Carroll, C. E. Community survey in relation to church efficiency. (Constructive Church ser.) Abingdon.
Carson, *Capt*. J. Saddle boys on Mexican trails. il. 12° (Saddle boys ser.) 40 c. Cupples & L.
Carson, W: E. Marriage revolt; a study of marriage and divorce. il. 12°, $2 n. Hearst's.
Carter, Elsie Hobart. Christmas candles. 12°, $1.25 n. (?) Holt
Cartoons, *Punch*. $1.50 n. Doran.
Cartwright, Julia. Hampton Court. il. 12°. (Treasure house ser.) $1 n. Stokes.
Carus, Paul. Goethe and Schiller's Xenions. New ed. 50 c.; $1. Open Court.
Case of American drama. Dickinson, T: H. $1.50 n. Houghton, M.
Casler. Simplified reinforced concrete mathematics. Van Nostrand
Castillo, Bernal Diaz Del, Life of. Graham, R. B. C. $2 n. Dodd.
Castle, Agnes and Edgerton. Hope of the house. il. 12°, $1.35 n. Appleton.
Castle, W. R. *jr*. S. N. Castle, Hawaiian missionary and pioneer. il. 8° $2.50 n. Dodd
Cathedral cities of Spain. Collins, W. W. Dodd.
Cather, Willa Sibert. Song of the lark. 12°, $1.40 n. Houghton M.
Catherine the Great of Russia, Life of. Hodgetts, E. A. B. $4 n. Brentano's
Catholic mysticism. Hugel, F. von. Macmillan
Caucasus, Vagabond in the. Graham, S. $1.50 n. Lane
Causation and treatment of psychopathic maladies. Sidis, B. $2.50 n. Badger.
Central station management. Cushing, H. C., *jr*. Van Nostrand
Certainties and hopes. Rice, C. B. $1.25 n. Pilgrim.
Chained lighting. Taber, R. G. Macmillan.
Challenge of to-day. Anderson. By W. P. $1 n. Abingdon
Chamberlain, C: Joseph. Methods in plant Toch, M. Van Nostrand
Chamberlain, Houston Stewart. Wagnerian drama. Tr. by G. Dunning Gribble. 12° $1.35 n. Lane.
Chamberlain, Joshua Lawrence. Passing of the armies. 8°, $2.50 n. Putnam.
Chambers, Kate E. Al Fork Beina al Firak. 8°. (Columbia Univ. Oriental studies.) Columbia Univ.
Chambers, Rob. W. Athalie. 12° $1.40 n. Appleton.

Champney, Eliz. W. Romance of ruined Belgium. il. 8° $3.50 n. (?) Putnam
Chandler, Jos. E. Colonial house. il. 8°, $2.50. McBride.
Chapell, Harriet. Church vacation school. 12°, 75 c. n. Revell.
Chapin, Anna Alice. Everyday fairy book. il. by Jessie Wilcox Smith. 8°, $2 n. Dodd.
Chapin, Anna Alice. Humpty Dumpty. il. in col. by Ethel Franklin Betts. 8°, 75 c. Macaulay.
Chapin, Anna Alice. Nowadays fairy book. New ed. il. by Jessie Wilcox Smith. Dodd.
Chapin, Anna Alice. *See* MacDonough, Glen.
Chaplin, Alethea. Violet book of romance. il. in col. 8°, $1 n. Lippincott.
Chapman, Allen. Fred Fenton, marathon runner. il. 12°, (Fred Fenton ser.) 40 c. Cupples & L.
Chapman, Allen. Tom Fairfield's hunting trip. il. 12°, (Tom Fairfield ser.) 40 c. Cupples & L.
Chapman, J: Jay. Greek genius, and other essays. 12° $1.75 n. Moffat, Y.
Character and temperament. Jastrow, J. $2.50 n. Appleton.
Charley, L. Opportunities: how to make the most of them. 16°, (Personal efficiency ser.) 75 c. n. Funk & W.
Chartres, Anne Vivanti. Marie Tarnovoska. il. 12°, $1.50 n. Century.
Chase, J. C. Decorative design. oblong 4°, $1.50 n. Wiley.
Chase, *Mrs.* Lewis. Vagabond voyage through Brittany. 64 il., map. 8°, $2 n. Lippincott.
Chase, Mary E. His birthday. 50 c. n. Pilgrim.
Chats on Japanese prints. Ficke, A. D. $2 n. Stokes.
Chats on old clocks. Hayden, A. $2 n. Stokes.
Chatterbox for 1915. 4° il. $1.25; $1.75 Page
Chatterton, E. Keble. Sailing ships and their story. il. 8°. New ed., reduced from $3.75 to $1.50 n. Lippincott.
Chelkash. Gorky, M. $1.25 n. Knopf
Chemistry and technology of mixed paints. histology. 3d ed. 8° $2.25 Univ. of Chic.
Chess, tournament, St. Petersburg masters'. 60 c. McKay.
Chessboard, One hundred pitfalls on the. Greig, E. A. 35 c. McKay.
Chester, G: Randolph *and* Lillian. Cordelia Blossom. Popular ed. 4 il. by H. Raleigh. 12°, 50 c. Hearst's.
Chesterton, Gilbert K. Poems. 12°, $1.25 n. Lane.
Chicky Cheep. Drayton, G. G. 50 c. n. Duffield.
Child, C: M. Sensescence and rejuvenescence. 8°, $4. Univ. of Chic.
Child life ser. 13 v.; ea. 15 c. Crowell.
Childhood in the Moslem world. Zwemer, S. M. $2 n. Revell.
Children of other days. Moore, N. H. $1.25 n. Stokes.
Children's book of birds. Miller, O. T. $2 n. Houghton, M.
Children's Colored Classics. il. 12°, 75 c. Sully & Kleinteich.
New volumes: Bible stories for children. —Dickens stories for children—Fairy stories that mother told—Golden fairy tales.
Children's corner. Elkin, R. H. $1.25 n. McKay.
Children's diseases for nurses. Schwarz, H. Macmillan.
Children's missionary—story—sermons. Kerr, T. T. $1 n. Revell.
Child's book of American biography. Stimpson, M. S. $1 n. Little, B.
Child's guide to London. Methley, A. A. $1.25 n. Brentano's
Child's stamp book of old verses. Poster stamp pictures by Jessie Wilcox Smith. 50 c. n. Duffield.
China, In forbidden. D'Ollone, *Viscomte.* $2 n. Small, M.
China, Present-day. Harding, G. L. $1 n. Century.
Chips that pass in the night. Underwood, D. 50 c. n. Howell.
Chisholm, Louey. Golden staircase. New ed. Col. il. by M. D. Spooner. 8°, $1.50 n. Putnam.
Chittenden, Gerald. Anvil of chance. Col. front. by W. C. Rice. 8°, $1.35 n. Longmans.
Christ, Loneliness of. Keable, R. Dutton
Christ of Christianity. Stifler, J. M. $1 n. Revell.
Christian convictions, Some. Coffin, H. S. $1.50 n. Yale Univ.
Christian Science in the light of Holy Scripture. Haldeman, I. M. $1 n. Revell
Christian unity, Meaning of. Cobb, W. H. $1.25 n. Crowell.
Christianity and international peace. Jefferson, C. E. $1.25 n. Crowell.
Christianity and politics. Cunningham, W: $1.50 n. Houghton, M.
Christmas booklets. *See* Bugbee. L. H.
Christmas candles. Carter, E. H. $1.25 n. (?) Holt.
Christmas carol. Dickens, C. $1.50 n. Lippincott.
Christmas comes around. Underwood, P. $1.35 n. Duffield.
Christmas eve at Swamp's End. Duncan, N. 25 c. n. Revell.
Christmas in legend and story. Smith, E. S. $1.50 n. Lothrop, L. & S.
Christmas plays for children. Pemberton, M. $1 n. Crowell.
Christmas promise. Jacobs, C. E. 50 c. Page
Chummy book (The). il. 4°, $1; $1.50. Sully & Kleinteich.
Church and the people's play. Atkinson, H. A. $1.25 n. Pilgrim.
Church in the city. Leete, F: D. Abingdon.
Church of Christ. Phillips, T: W. $1 Standard Pub.
Church vacation school. Chapell, H. 75 c. n. Revell.
Cinder pond. Rankin, C. W. $1.25 n. Holt.
Citizen's library. 12° $1.50 n. Macmillan
New volume: Zueblin, C: American municipal progress.
City of beautiful nonsense. Thurston, E. T. $1.50 n. Dodd.
City of the dawn. Keable, R. Dutton.

City planning. Nolen, J: $1.50 n. Appleton.
City planning. Robinson, C. M. $2 n. Putnam.
City temple sermons. Campbell, R. J. 50 c. n. Revell.
Civics and country life. Nearing, J. F. Macmillan.
Civics for new Americans. Hill, M. Houghton, M.
Civil law and the church. Lincoln, C: Z. $5 n. ($3.50 in advance). Abingdon
Civilization and climate. Huntington, E. $2.50 n. Yale Univ.
Civilization of Babylonia and Assyria. Jastrow, M. $6 n. Lippincott.
Clapp, Edn. J. Economic aspects of the war. 12°, $1.50 n. Yale Univ.
Clark, Barrett H. British and American drama of to-day. 12° $1.60 n. Holt
Clark, Barrett H. Contemporary French dramatists. $1.50 n. Stewart & Kidd.
Clark, Pauline. Baby birds and beasts. 12 il. in col., 4°, $2 n. Stokes.
Clarke, Ida Clyde. Record No. 33. Il. by Stockton Mulford. 12° $1.30 n. Appleton
Classics retold to children. By Alice F. Jackson. Col. il. 12° 50 c. Jacobs
New volumes: Waverley—Tower of London—Forest days—Days of Bruce—Crecy and Poictiers.
Claudy, C. H. Partners of the forest trail. il. 12°, $1.25 n. McBride.
Claudy, C. H. Tell me why stories about color and sound. Il. by T. Wrenn. 12°. (Tell me why ser.) $1.25 n. McBride.
Claudy, C. H. Tell me why stories about Mother Nature. il. in col. (Tell me why ser.) 12°, $1.25n. McBride.
Claydon, Ellen P. *and* C. A. Knitting without specimens. il. 8°, $1. Dutton.
Clearing the seas. Haines, D. H. $1.25 n. Harper.
Clemencia's crisis. Harrison, E. O. $1.25 n. McClurg.
Clement, Ernest Wilson. Short history of Japan. 12°, $1. Univ. of Chic.
Clifford, W. G. *See* Reece, Tom.
Clocks, Chats on old. Hayden, A. $2 n. Stokes.
Cloister and the hearth. Read, C: $2.50 n. bxd. Harper
Cloister craft books. 24° $1 n. Dodge
Cloister, The. Verhaeren, E. Houghton M.
Closed doors. Montague, M. P. $1 n. Houghton M.
Clothing and textiles for high schools, Textbook of. Baldt. L. I. $1.25 n. (?) Lippincott
Clouded amber. Warren, P. $1.35 n. Badger
Club book for women, Complete. Benton, C. F. $1.25 n. Page
Club at Crow's Corner. Otis, J. 25 c. n. Penn.
Cobb, Irvin S. Old Judge Priest. 12°, $1.25 n. Doran.
Cobb, W: H. Meaning of Christian unity. 12°, $1.25 n. Crowell.
Co-citizens. Harris, C. $1 n. Doubleday, P.
Cockyolly bird. Dearmer, M. $1.50 n. Doran.
Co-directors. Silberrad, U. L. $1.25 n. Doran.
Cody, H. A. If any man sin. 12°, $1.25 n. Doran.
Cody, Sherwin. How to deal with human nature in business. 8°, $2. Funk & W.
Coffey, W. C. Productive sheep husbandry. $1.50 n. Lippincott.
Coffin, H: Sloane, *D. D.* Some Christian convictions. 12° $1.50 n. Yale Univ.
Coffin, H. Sloane, *D. D.* Ten commandments: with a Christian application to modern conditions. 12°, $1 n. Doran.
Coit, Henry Augustus. Knox, J. $1 n. Longmans.
Colcord, Lincoln. Vision of war. 12° $1.25 Macmillan.
Cole, Edna Earle. Good Samaritan. il. $1 n. Badger.
Cole, Rex Vicat. Artistic anatomy of trees. il. 8°, (Lippincott's new art. lib.) $1.75 n. Lippincott.
Colección Española Nelson. front. 30 c. n. Nelson.
Contents: La Vida Intima De Napoleón, Arthur Levy—Novelas Ejamplares, Cervantes—La Cuidad De La Niebla, Pio Baroja—Los Roquevillard, Henry Bordeaux—Mi Tio Benjamin, Claude Tillier—Obras Escogidas de la Santa Madre Teresa de Jesús—Antologia De Loes Mejores Poetas Castellanos—La Hermana San Sulpico, Armando Palacio Valdez—Juanita La Larga, Juan Valera—Jack, Alphonse Daudet—Misericordia, B. Perez Galdez—El Misterio De La Villa Rosa, A. E. W. Mason—Nieve Sobre las Huellas, Henry Bordeaux—La Grande Ilusion, Norman Angell—Rosas de Otoño, Jacinto Benavente—La Pimpinela Escalarta, Baronesa de Orczy.
Coleman, G. W. *and others.* Democracy in the making; Ford Hall and the Open Forums. 12° $1.50 n. Little, B.
Collection Nelson; classics in the French language (new volumes). 30 c. n.; $1 n. Nelson.
Collectors ser. il. (front in col.) 8° $2 Stokes
New volumes: Ficke, A. D. Chats on Japanese prints—Hayden; Arth. Chats on old clocks.
College education, Aims and defects of Boswell, F. P. 80 c. n. Putnam.
College sons and college fathers. Canby, H: S. $1.20 n. Harper.
Collins, A. F: Book of magic. 200 il. 12°, $1 n. Appleton.
Collins, A. F: Book of stars. 200 il. $1 n. Appleton.
Collins, F. A. Wireless man. (Every boy's lib.) 50 c. n. Grosset & D.
Collins, Mrs. H. W. Memories of Bethlehem. 4° 50 c. Standard Pub.
Collins, Vernum Lansing. Princeton. il. 8° (American college and university ser.) $1.50 n. Oxford Univ.
Collins, W. W. Cathedral cities of Italy, new ed. 8° Dodd.
Collins, W. W. Cathedral cities of Spain, new ed. 8° Dodd.
Collmann, Sophie M. Tales from the old world and the new. 16 il. $1.75 n. Stewart & Kidd.

Colloids in biology and medicine. Bechhold, H. Van Nostrand
Colon hygiene. Kellogg, J. H. $2 Good Health
Colonial house. Chandler, J. E. $2.50 McBride.
Color, and its applications. Luckicsh, M. Van Nostrand
Colour of Paris. Descaves, L. $3 n. Dodd.
Columbia. Keppel, F: P. $1.50 n. Oxford Univ.
Columbus, Christopher. Stapley, M. 50 c. Macmillan.
Comfort, Will Levington. Lot & Company. 12°, $1.25 n. Doran.
Coming back of Laurence Averil. Drake, M. $1.25 n. Clode.
Coming newspaper. Thorpe, M. *and others.* $1.40 n. Holt.
Common diseases of farm animals. Craig, R. A. $1.50 n. Lippincott.
Common sense appied to woman's suffrage. Jacobi, M. P. $1 n. Putnam.
Common sense: how to exercise it. Yoritomo-Tashi. 75 c. n. Funk & W.
Commons, J: R. Races and immigrants in America. 12° (Macmillan's standard lib.) 50 c. n. Macmillan.
Commons, J: R. *and* Andrews, J: B. Principles of labor legislation. 8°, $2 n. Harper.
Communauté Judéo-Araméenne à Eléphantine. Van Hoonacker, A. $1 n. Oxford Univ.
Community: a social study. MacIver, R. M. Macmillan.
Community survey in relation to church efficiency. Carroll, C: E. Abingdon.
Comparative free government. Macy, J. Macmillan.
Compleat angler. Walton *and* Colton. 50 c. n. Oxford Univ.
Complete club book for women. Benton, C. F. $1.25 n. Page
Complete Mother Goose. 12 col. il. $1. Saalfield.
Complete sea cook. Bullen, F. T. $1 n. Lippincott.
Compton-Leith, W., *pseud.* Sirenica. $2 n. (450 copies); $4 n. (25 copies) Mosher.
Comrade of Navarre. Hobson, H. M. $1.25 n. Griffith & R.
Comstock, Sarah. Old roads from the heart of New York. il. 8°. $2.50 n (?) Putnam.
Comstock, W: C. Man's life of purpose. $1.25 n. Badger.
Concept of equality in its relation to a principle of political obligation. Fritts, F. Princeton Univ.
Concord, Old. French, A. $3 n. Little, B.
Concrete mathematics, Simplified reinforced. Van Nostrand
Condit and Long, *and others.* How to cook and why—Planning and furnishing the home—Expert waitress—Novel ways of entertaining—Cook-book of left-overs—How to keep household accounts. Holiday eds. $5 n. bxd. Putnam
Condit *and* Long, *and others.* Quinn, M. J. How to cook and why.—Cook-book of left-overs.—Planning and furnishing the home. Holiday ed. $3 n. bxd. Harper
Confucius, Ethics of. Dawson, M. M. $1.50 n. (?) Putnam
Conkling, Grace Hazard. Afternoons in April. (New poetry ser.) Houghton, M.
Connell, *Rev.* Endless quest. 12° $1.50 n. Doran.
Conquest of Virginia. Sams, C. W. $3.50 n. Putnam.
Conservation of water by storage. Swain, G: F. $3 n. Yale Univ.
Constantinople, Forty years in. Pears, *Sir* E. 5 n. Appleton.
Constantinople old and new. Dwight, H. G. $5 n. Scribner.
Construction of the Panama Canal. Sibert, W. L. $2 n. Appleton.
Constructive church ser. 8° Abingdon
New volumes: Leete, F: D. Church in the city—Carroll, C. E. Community survey in relation to church efficiency—Dorion, E. C. E. Redemption of the South End.
Contemporary Belgian literature. Bithell, J. $2.50 n. Stokes.
Contemporary French dramatists. Clark, B. H. $1.50 n. Stewart & Kidd
Contents: Wilde, Oscar. Ballad of Reading Gaol.—Discourses of Epictetus.—Meditations of Marcus Aurelius.—Kipling, R. Recessional, and other poems.—Rubaiyat of Omar Khayyam.—Kipling, R. Vampire, and other poems.
Continuous bloom in America. Shelton, L. $2 n. Scribner.
Contributions to the founding of the theory of transfinite numbers. Cantor, G. $1.25 Open Court
Contributions to psycho-analysis. Ferenczi, S. $3 n. Badger.
Conversations with Luther. Smith, P. $1 n. Pilgrim.
Converse, Florence. Story of Wellesley. 16 il. by Norman Irving Black. 8°, $2 n. bxd. Little, B.
Conwell, Russell H. Acres of diamonds and their discoverer. por. 8° $1 n. Harper
Cook, Grace Louise. Wellesley stories. il. $1.35 n. Badger.
Cook, Mel T. Experimental and agricultural botany. $1.25 n. Lippincott.
Cooke, Arth. O. Story of Napoleon Bonaparte. il. 12°, 45 c. n. Doran.
Cooke, Grace MacGowan. Sonny bunny rabbit and his friends. 8 il. in col. 4°, $1.35 n. Stokes.
Cooke, Marjorie Benton. Dual alliance. Il. by Mary Greene Blumenschein. 12°, $1 n. Doubleday, P.
Cooking, Fun of. Benton, C. F. $1.20 n. Century.
Coolidge, Algernon, *M. D.* Manual of diseases of nose and throat. il. Saunders.
Coolidge, Emma D. The dreamer. 50 c. n. Pilgrim.
Cooper, Clayton Sedgwick. American ideals. 12°. (American books) 60 c. n. Doubleday, P.
Cooper, Eliz. Living up to Billy. Col. front. 12°, $1 n. Stokes.

Cooper, Eliz. My lady of the Chinese Courtyard. New ed. il. 12°, $5 n. Stokes.
Cope, H: F. Religious education in the family. 12° $1.25 Univ. of Chic.
Corbin, T. W. Scientific inventions of today. il. $1.50 n. Lippincott.
Cordelia Blossom. Chester, G: R. 50 c. Hearst's
Corner stone. McCarter, M. H. 50 c. n. $1.25 n. McClurg.
Cornish, Vaughan. Waves of sand and snow. 118 il. $2.50. Open Court.
Cornish saints and sinners. Harris, J. H: $1.25 n. Lane.
Corwin, E: S. French policy and the American alliance. $1.50 n. Princeton Univ.
Cory, Fanny, *il.* Mother Goose. New ed. il. $1.50 Bobbs-M.
Cost of living. Franklin, F. 60 c. n. Doubleday, P.
Costumes and scenery for amateurs: practical working handbook. Mackay, C. D. $1.75 n (?) Holt
Cotterill, H. B. Medieval Italy. $2.50 n. Stokes.
Couperus, L. Later life. 12°, $1.35 n. Dodd.
Court life from within. Eulalia, H. R. H., *the Infanta.* $2.50 n. Dodd.
Cowboy Dave. Webster, F. 40 c. Cupples & L.
Cox, J. C: Pulpits, lecterns, and organs in English churches. il. 8° $2.50 n. Oxford Univ.
Craftsman, Early American. Dyer, W. A. $2.40 n. Century.
Craig, R. A. Common diseases of farm animals. $1.50 n. Lippincott.
Crainquebille. France, A. $1.75 n. Lane.
Cramp, Wa. S. Myrta. Il. by L. Pogliaghi. $1.35 n. Badger.
Crane, Fk. Just human. 12° $1 n. Lane
Crannell, Philip Wendell. Survival of the unfit. 12°, $1 n. Doran.
Cranston, *Bp.* Earl. Breaking down the walls. 12°, 50 c. n. Abingdon.
Craufurd, W. D. *and* Manton, E. A. Peeps into Picardy. il. 12°, $1 n. Lippincott.
Crawford, W. H. American college. 12°, $1.25 n. Holt.
Crévecoeur, St. Jean de. Mitchell, J. P. Columbia Univ.
Crevice, The. Burns, W: J. $1.25 n. Watt
Crile, G: W. Man an adaptive mechanism. il. 8° $2.50 n. Macmillan
Crile, G: W.. Mechanistic view of war and peace. il. 8°. Macmillan
Criminal imbecile. Goddard, H: H. $1.50 Macmillan.
Criminals. Middleton, G: 50 c. n. Huebsch
Crimson gondola. Gallizer, N. $1.35 n. Page
Crises in the history of the Papacy. McCabe, J. Putnam.
Crochet, Artistic. Klickmann, F. 60 c. n. Stokes.
Crockett, Davy. Sprague, W: C. 50 c. Macmillan.
Crockett, S. R. Hal o' the Ironsides. il. 12° $1.25 n. Revell.
Crockett, *Maj.* Sherman. Two American boys with the Allied armies. il. (Great war ser.) 50 c. Hurst.
Cromie, W: J. Keeping physically fit. il. 12°, $1.25. Macmillan.
Cromwell, Arth. D. Agriculture and life. il. $1.50 n. Lippincott.
Cromwell. il. 12° 75 c. n. Stokes
Crosby, Fanny. Fanny Crosby's own story. Il. by S. Trevena Jackson. $1 n. Revell.
Cross, R. Nichol. Socrates, the man and his mission. $1.25. Open Court.
Crow, Martha Foote. American country girl. il. 12°, $1.50 n. Stokes.
Crown of life. Smith, G. A. $1.35 n. Scribner.
Crown theological library. *See* Gardner, Percy.
Crozier, Alfr. Owen. Nation of nations. 12°, 50 c. n. Stewart & Kidd.
Crozier, Gladys B. Half-holiday pastimes for children. 4°, $1.75 n. Stokes.
Crump, Irving. Jack Straw, lighthouse builder. Il. by Leslie Crump. 12°, $1 n. McBride.
Cruse, Amy. Robert Louis Stevenson. Il. (col. front.) 12°, 75 c. n. Stokes.
Cry for justice. Sinclair, U. $2 n. Winston.
Cubberley, Ellwood P. Public school administration. il. Houghton M.
Cubberly, Ellwood P. State and county school administration, v. 2—Source book. Macmillan.
Cule, W. E. White caravan. col. il. 8°. Dutton.
Cullen, T: S. *M. D.* Umbilicus and its diseases. il. Saunders.
Cullison, Irene M. Mother Goose finger plays. il. 4°, 60 c. Jacobs.
Cullum, Ridgwell. Law breakers. il. 12°, $1.35. Jacobs.
Cult of the needle. Klickmann, F. 60 c. n. Stokes.
Culture by conversation. Waters, R. $1 n. Dodd.
Cunningham, J. C. Soils and plant life. Macmillan.
Cunningham, W: Christianity and politics. 8°, $1.50 n. Houghton M.
Cupid's capers. Gardner, L. 75 c. n. Dutton Dutton.
Curel, Francois de. A false saint. Tr. by Barrett H. Clark. (Drama League ser. of plays) 75 c. Doubleday, P.
Curiosities in proverbs. Marvin, D. E. $1.50 n. Putnam.
Curran, J: Adye. Reminiscences of an Irish K. C. por. 8°, $3 n. Longmans.
Currency in the United States, History of. Hepburn, A. B. $2.50. Macmillan.
Current economic problems. Hamilton, W. H. $2.75. Univ. of Chic.
Currey, E. Hamilton. Ian Hardy, senior midshipman. Col. il. $1.50 n. Lippincott.
Currier, Alb. H. Biographical and literary studies. $1.50 n. Pilgrim.
Curtains and hangings, Making. Foster, A. 50 c. n. McBride.
Curtis, Alice Turner. Little maid of Narragansett Bay. Il. by Wuanita Smith. 80 c. n. Penn

Curtis, G: W: Prue and I. Holiday ed. $2 n; $2.50 n. bxd. Harper.
Curtis, J: G. On Harvey's views of the use of the circulation. 12°. Columbia Univ.
Curtis, Maynie R. *See* Pearl Raymond.
Curzon of Kedleston, *Lord*. War poems and other translations. 12°, $1.50 n. Lane.
Cushing, H. C., *jr., and* Harrison, Newton. Central station management. Van Nostrand
Cushing, Harry A. Voting trusts: chapters in recent corporate history. 8°, $1.50. Macmillan.
Cut-out books of famous children's stories. Told in poetry and prose. Il. with orig. col. cut-outs. Designed by Helen Pettes and Julia Greene. 60 c. Winston.
Contents: Goldilocks and the three bears Cut-out—Night before Christmas cut-out.
Cyclopaedia of social usage. Roberts, H. L. $1.50 n. Putnam.
Cyntra. Deland, E. D. $1.35 n. Appleton.
Dadourian, H. M. Analytical mechanics. 2d ed. Van Nostrand
Daily English lessons for high schools. Wilcox, W. H. 80 c. n. (?) Lippincott
Daily reminders from John's Gospel. Griffin, W. B. 50 c. n. Revell.
Dairy farming. Eckles, C. H. Macmillan.
Dairying, Productive. Washburn, R. M. $1.50 n. Lippincott.
Dalrymple, Leona. Lovable meddler. 12° $1.35 n. Reilly & B.
Dalrymple, Leona. Jimsy, the Christmas kid. Il. by C. Guischard. 12°, 50 c. McBride.
"Dame Curtsey's book of salads, sandwiches and beverages. sq. 12°, 50 c. n. McClurg.
Dana, J. D. System of mineralogy. Appendix III by W. E. Ford. Wiley.
Danby, Fk. Story behind the verdict. Col. front. 12°, $1.35 n. Dodd.
Danforth plays the game. Barbour, R. H. $1.25 n. Appleton.
Danielson, Frances Weld. Object lessons for the cradle roll. 38 il. $1 n. Pilgrim.
Danny, the freshman. Camp, W. $1.35 n. Appleton.
Dante. La vita nuova.—The new life. Tr. by Dante Gabriel Rossetti. $3.50 n.; $6 n.; $17 n. Brentano's
D'Arcy, C: F. God and freedom in human experience. 8°, $3 n. Longmans.
Darling of the school. Meade, L. T. $1.25 n. Lippincott.
Darton, F. J. H. London Museum. il. 12°, (Treasure house ser.) $1 n. Stokes.
Darwin, Emma. A century of family letters, 1792-1896. Litchfield, H., *ed.* $5 n. Putnam. Appleton.
Darwin and the humanities. Baldwin, J. M. Putnam.
Daughter of a soldier. Meade, L. T. 60 c. Hurst.
Daughter of the Revolution. Singleton, E. $1.25 n. Moffat, Y.
Daulton, Agnes McClelland. Marooning of Peggy. Il. 12°, $1.25 n. Appleton.
Dave Dashaway ser. *See* Rockwood, Roy.
Dave Porter at Bear Camp. Stratemeyer, E. $1.25 Lothrop, L. & S.
Davenport, Briggs. History of the European war. Putnam.
David Penstephen. Pryce, R: 8°, $1.35 n. Houghton M.
Davidson, Edith B. Bunnikins-bunnies' Christmas tree. Il. by Clara E. Atwood. sq. 18° 50 c. n. Houghton M.
Davidson, Gladys. Helpers without hands. 16 col. il. 4°, $2 n. Stokes.
Davidson, Gustav, *and* Koven, Jos. Melmoth, the wanderer. $1 n. Badger.
Davidson, Norman J. Romance of the Spanish Main. il. $1.50 n. Lippincott
Davies, Ainsworth. Nursery book of science. Il. (some in col.) 4°, $1.35 n. Stokes.
Davies, Randall. Guide to European picture galleries. il. 8° Macmillan
Davies, Maria Thompson. Over Paradise Ridge. il. 8° $1 n. Harper
Davis, Kary, *comp*. *See* Eastman, Jasper F. *comp*.
Davis, R: Harding. Somewhere in France. il. $1 n. Scribner.
Davis, T: Thomas Davis: selections from his prose and poetry. 12°, $1 n. Stokes.
Dawes, C: G. Essays and speeches. il. 8°, $3. Houghton M.
Dawn of religion in the mind of the child. Mumford, E. E. Longmans.
Dawn, The. Verhaeren, E. $1 n. Brentano's
Dawson, A. J. Jan: a dog and a romance. 8°, $1.25 n. Harper.
Dawson, A. J. The message. 4 col. il. by H. M. Brock. $1.25 n. Page
Dawson, Coningsby. Seventh Christmas. il. 50 c. n. Holt.
Dawson, Mary. Money-making entertainments for church and charity. 12°, $1 n. McKay
Dawson, Miles Menander. Ethics of Confucius. 12° $1.50 n (?) Putnam
Day, Edmund E. *and* Davis, Jos. S. Questions on the principles of economics. Macmillan.
Day, Holman. Landloper. 8° $1.35 n. Harper.
Deal woods. Griswold, L. Macmillan.
Dean, B. S. Outline of Bible history. 12° 75 c. Standard Pub.
Dean, W: *See* Bancroft, Jessie H.
Dear enemy. Webster, J. $1.30 n. Century.
Dearmer, Mabel. Cockyolly bird. Col. il., 8°. $1.50 n. Doran
Death of Ivan Ilyitch, and other stories. Tolstoy, *Count* L. $1.35 n. Lane
Deathless book. Mears, D. O. 50 c. n. Pilgrim.
De Bekker, L. J. Serio-comic profession. Writers' Pub.
Debt of honor. Alger, H. 35 c. Hurst
Debutante's book. Von Hartmann, E. $2; $4 Barse & H.
Decorative design. Chase, J. C. $1.50 n. Wiley.
Defenseless America. Maxim, H. $2 n. Hearst's.
Dehan, R: Off Sandy Hook. 12°, $1.25 n. Stokes.
Delaisi, François. Inevitable war. 12°. $1 n. Small, M.
Deland, Ellen Douglas. Cyntra. il. 12°. $1.35 n. Appleton.

Deland, Marg. Around Old Chester. il. 8° $1.35 n. Harper.
Delano, Edith Barnard. Rags. Il. by C. H. Taffs. 12°, $1.30 n. Appleton.
Delstanche, Alb. Little towns of Flanders. il.
de Maupassant, Guy. Yvette. $1.35 n. Knopf 8°, $3.50 n. Stokes.
Deming, Seymour. Pillar of fire; A profane baccalaureate. 12°, $1 n. Small, M.
Democracy in the making. Coleman, G. W. $1.50 n. Little, B.
De Morgan, A: Budget of paradoxes, 2 v. ea. $3.50. Open Court.
Dench, Ernest A. Advertising by motion pictures. 12° $1 Standard Pub.
Dench, Ernest A. Making the movies. 12°. Macmillan.
Denmark and the Danes. $3 Pott
Dennett, Roger H. Simplified infant feeding. il. 8° $3 n. Lippincott.
Dennis Hathnaught. MacCarthy. J. P. Writers' Pub.
Descaves, Lucien. Colour of Paris. New ed. 60 col. il. by Yoshio Markino. 8°, $3 n. Dodd.
Desk-book of twenty-five thousand words frequently mispronounced. Vizetelly, F. H. $1.50. Funk & W.
Desmond, Humphrey J. Glad hand, and other grips of life. 50 c. n.; $1 n. McClurg.
De Souza, *Count* C: and McFall, Haldane. Germany in defeat. il. 12°. Dutton.
Determinative mineralogy. Lewis, J. V. $1.50 n. Wiley.
Detmold, E. J. *il.* Book of baby beasts. New ed. 8°, $1.50 n. Doran.
Detmold, E. J., *il.* Book of baby birds. Text by Florence E. Dugdale. New ed. 18°, $1.50 n. Doran.
Dewey, J: School and society. 12°, $1. Univ. of Chic.
Dick Devereux. Gillam, D: T. $1.35 n. Stewart & Kidd.
Dickens, C: Christmas Carol. Il. (13 in col.) by Arthur Rackham. 8°, $1.50 n. Lippincott.
Dickey, Paul. *See* Goddard, C: W.
Dickinson, Asa Don, *ed.* Children's books of Thanksgiving stories. front. 12°. $1.25 n. Doubleday, P.
Dickinson, T: H. Case of American drama. 8° $1.50 n. Houghton M.
Dictionary, New, concise standard. 780 il. 60 c. Funk & W.
Dictionary, New comprehensive standard. il. $1. Funk & W.
Dictionary of simplified spelling. Vizetelly, F. H. 50 c.; 75 c. Funk & W.
Dictionary of the English language, Large type. $1.50 n. Putnam.
Dictionary of universal biography. Hyamson, A. M. $6 n. Dutton.
"Dilly Duckling" ser. 32° 25c. Doran.
New volumes: Mr. Parker Bow—Piggy the proud—Kind little kitten—Good little goose—Cheeps the chicken—Bad little bear—Bunny the bold—All change here—Just for a change—Little wee bear—Madam Pussy Purr—Miss Robinson Crusoe—Peep-bo—Tale of Dilly Duckling—Topsy turvy.
Dimsdale, Marcus. History of Latin literature. 12° $2 n. Appleton
Diseases of nutrition and infant feeding. Morse, J. L. Macmillan.
Diseases of poultry; etiology, diagnosis, treatment and prevention. Pearl, R. Macmillan.
Diseases of the arteries including angina pectorisa. Allbutt, T: C. 2 v. $9. Macmillan.
Disguise plots in Elizabethan drama. Freeburg, V. O. Columbia Univ.
Disraeli, Benjamin, Life of. v. 4. Monypenny, W. F. $3. Macmillan. Appleton.
District superintendent—asset or liability. Hensey, J. A. 50 c. n. Abingdon.
Diversions of a naturalist. Lankester, R. Macmillan.
Divine inspiration. Mains, G. P. $1.25 n. Doran.
Dix, Dorothy. Hearts á la mode; a collection of Epicurean episodes. Popular ed. 15 il. 12°, 50c. Hearst's.
Dixon, Royal. Signs is signs. il. 12° $1 Jacobs.
Dixon, T: Foolish virgin. Il. by Wa. Tittle 12°, $1.35 n. Appleton.
Dock, Lavinia L. Text-book of materia medica for nurses. 12° $1.50 n. Putnam
Dodge, Mary Mapes. Hans Brinker, or the silver skates. Il. by G. Wharton Edwards. $2 n. Scribner.
Dods, Marcus. Parables of our Lord. New ed. 12°. (International leaders' lib.) 50 c. n. Revell.
Dog of Flanders. "Ouida." 50 c. n. Lippincott.
Dog stars: some luminaries in the dog world. O'Connor, *Mrs.* T. P. $1.50 n. Doran.
Doings of little bear. Fox, F. M. 50 c. n. Rand McN.
d'Olivet, Fabre. Origin of the social state of man. 8°, $3.50 n. (?) Putnam.
Dollars and sense. Kraemer, O. J. $1 n. Badger.
D'Ollne, *Viscomte.* In forbidden China. il. map. 8°, $2 n. Small, M.
Donahey, Mary Dickerson. Tales to be told to children. 75 c. n. Howell
Donhev. W: Sweet meats. $1 n. Howell
Donald, W. J. A. Canadian iron and steel industry. $2 n. Houghton M.
Dorion, E. C. E. Redemption of the South End. 16 il. 8°. $1 n. (?) Abingdon.
Dorothy Dainty ser. *See* Brooks, Amy.
Doster, W. E. Lincoln and episodes of the Civil War. 12°, $1.50 n. Putnam.
Dostoevsky, Fyodor. Insulted and injured. 12°. Macmillan.
Dot circus. Sherman, C. L. $1 n. Houghton M.
Douglas, C: Noel. Forty thousand quotations. 8°, $2.50 n. Sully & K.
Douglas, Norman. Old Calabria. il. 8°, $4 n. Houghton M.
Dowling, Sherwood. Gray whale-derelict. 12°, 50 c. n. Appleton.
Downie, Vale. Robin the Bobbin. il. 16°, 50 c. n. Harper.
Dowson, Ernest. Studies in sentiment. 8° $1.50 n. (450 copies); $2.50 n. (25 copies.) Mosher.
Drachmann, Povl. Industrial development and

commercial policies of the three Scandinavian countries. 8° $1.50 n. Oxford Univ.
Drake, Francis, Story of. Ward, E. 45 c. n. Doran.
Drake, Maurice. Coming back of Laurence Averil. Il. $1.25 n. Clode.
Drama, Case of American. Dickinson, T. H. $1.50 n. Houghton M.
Drama League ser. of plays. 75 c. n. Doubleday, P.
New volumes: Bernstein, H: The thief. Buchanan, Thompson. A woman's way.—Loyson, Paul Hyacinthe. The Apostle.—Hervien, Paul. Trail of the Torch.—de Curel, François. A false saint.—Knoblauch, E: My lady's dress.
Drama of spiritual life. Sears, A. L. Macmillan.
Drama of today, British and American. Clark, B. H. $1.60 n. Holt
Drama of 365 days. Caine, H. $1 n. Lippincott
Drama, Technique of the. Baker, G: P. $2 n. Houghton M.
Dramas, Best modern. Pierce, J. A., *ed.* 2 v. ea. $2 n. Doubleday, P.
Dramatic episodes of the Civil War. Johnson, R. $1.75 n. Putnam.
Drayton, Grace G. Chicky Cheep. 50 c. n. Duffield.
Drayton, Grace G. Kiddie ser. il. (12 in col.) 24°, 50 c. n. Hearst's.
Contents: Bettina's bonnet.—Bunny's birthday.—G. G. Drayton's jumble book.
Dream of Gerontius. Newman, *Cardinal.* $1.25 n. Lane.
Dreamer, The. Coolidge, E. D. 50 c. n. Pilgrim.
Dreams and dust. Marquis, D. $1.20 n. Harper.
Dreams. Schreiner, O. 75 c. n; $1.25 n. Little, B.
Dreiser, Theodore. The "genius." 12° $1.50 n. Lane.
Dressmaker, Mary Frances. Fryer, J. E. $1 n. Winston.
Drink and be sober. Thompson, V. $1 n. Moffat, Y.
Drophantine analysis. Carmichael, R. D. Wiley.
Dual alliance. Cooke, M. B. $1 n. Doubleday, P.
Du Barry, Madame, a king's favorite. Saint-Andre, C. $3.50 (?) McBride
Duckworth, *Sir* Dyce. Views on some social. 12°. Macmillan.
Dudley, E. Lawrence. Benjamin Franklin. il. 12°, (True stories of great Americans). 50 c. Macmillan.
Duffield, Eliz. M. Lucile the torch bearer. il. 12°, $1 n. Sully & Kleinteich.
Duke Jones. Sidgwick, E. $1.35 n. Small, M.
Dumas, C: R. Grandmother's fairy tales. il. (some in col.) by Maurice Lalau. 4°, $1.60 n. Stokes.
Dunbar, C: F. Theory and history of banking. 12°, $1.75 n. Putnam.
Dunbar, Donald Earl. Tinplate industry. $1. Houghton, M.
Duncan, Norman. Australia byways. il. (some in col.) 8°, $1.75 n. Harper.
Duncan, Norman. Christmas eve at Swamp's End. 25 c. n. Revell.
Dungan, Jonathan. King's standard. 12°, 75 c. n. Abingdon.
Dunn, Arth. Wallace. Gridiron nights. il. 8°, $5 n. Stokes.
Dunn, Fannie Wyche. What shall we play? (Every child's ser.) Macmillan.
Dunton, Lucy. School children the world over. il. 4°, $1.25 n. Stokes.
Dunton, W. R., *jr.*, *M. D.* Occupation therapy for nurses. il. Saunders.
Dutton, Louise Eliz. Goddess girl. 12° $1.25 n. Moffat, Y.
Dwight, H. G. Constantinople, old and new. il. $5 n. bxd. Scribner.
Dwyer, Ja. Fs. Green half-moon. il. 12°, $1.25 n. McClurg.
Dyer, W. A. Early American craftsmen. il. 8°, $2.40 n. Century.
Dynamo and electric motor building. 145 il. 50 c. n. Funk & W.
Earle, Alice Morse. Stage coach and tavern days. New ed. 8°. Macmillan.
Early American craftsmen. Dyer, W. A. $2.40 n. Century.
Early Egyptian records of travel. v. 1. Paton. D. $5 n. Princeton Univ.
Early heroes of the mission field. Walsh, W. P. 50 c. n. Revell.
Earthly Paradise. *See* Morris, W.
Eastman, Jasper E. *and* Davis, Kary C. Soils laboratory manual and note book. il. 60 c. n. Lippincott.
Eaton, Wa. P. Boy scouts of the wildcat patrol. col. front. $1 n. Wilde
Eberlein, Harold Donaldson. The architecture of colonial America. 63 il. 2°, $2.50 n. Little, B.
Eckenrode, H. J. Revolution in Virginia. Houghton M.
Eckles, C. H. Dairy farming. Macmillan.
Economic history, Outline of. Herrick, C. A. Macmillan.
Economic aspects of the war. Clapp, E. J. $1.50 n. Yale Univ.
Economic origins of Jeffersonian democracy. Beard, C: A. $3. Macmillan.
Economic problems, Current. Hamilton, W. H. $2.75. Univ. of Chic.
Economics, Questions on the principles of. Day, E. E. Macmillan.
Edelman, Philip E. Inventions and patents. Van Nostrand
Eden, T: W. *and* Lockyer, Cuthbert. New system of gynecology. 2 v. il. 8°. Macmillan.
Edison, Thomas A. Rolt-Wheeler F. 50 c. Macmillan.
Edwards, Agnes. House of friendship. 16° 75 c. n. Houghton M.
Efficient living. Purinton, E: E. McBride
Eggleston, G: Cary. Southern soldier stories. 12°, (Macmillan's juvenile lib.) 50 c. n. Macmillan.
Egypt, Englishman's recollections of, 1863 to 1887. Kusel, Baron de (Bey) $3 n. Lane.
Egypt, Myths of ancient. Spence, L. $2.50 n. Stokes.
Egypt. Popular stories of ancient. Maspero. *Sir* G. $3.50 n. Putnam.

Egypt, Wonderland of Solmon, P. R. $1.25 n. Stokes.
Egyptian records of travel, Early. Paton, D. v. 1. $5 n. Princeton Univ.
Eighteenth-century America, French memories of. Sherrill, C: H. $2 n. Scribner.
Elderdice, J. Raymond. T. Haviland Hicks, freshman. il. 12°, $1.25 n. Appleton.
Elderdice, J. Raymond. T. Haviland Hicks, sophomore. il. 12°, $1.25 n. Appleton.
Elderdice, J. Raymond. Last ditch. il. 12° $1 n. Rand, McN.
Eldridge, Seba. Problems of community life. 12°, $1 n. Crowell.
Elective study courses for adult Bible classes. *See* Ward, Harry F.
Electrical cost data. Foster, H. A. Van Nostrand
Electrical engineering, Essentials of. Wilson, J: F. Van Nostrand
Electrical measurements and meter testing. Moreton, D: P. $1; $1.50. Drake.
Electricity and magnetism, Elementary lessons in. Thompson, S. P. Macmillan.
Electricity in mining. Hutchinson, R. W. Van Nostrand
Electrochemistry, Experimental. Hopkins, N. M. Van Nostrand
Elements of folk-psychology. Wundt, W. Macmillan.
Elements of railroad track construction. Wilson, W. L. $2.50 n. Wiley.
Elements of refrigeration. Greene, A. M. Wiley.
Elements of the great war. Belloc, H. $1.50 n. Hearst's.
Elias, Edith L. In Victorian times; 16 por., front. in col.; 12°, $1.25 n. Little, B.
Elite ser. 27 v. ea. 75 c. Crowell.
Elizabethan translations from the Italian. Scott, M. A. $1.75 n. Houghton M.
Elkin, R. H. Children's corner. 16 il. by H. Willebeek Le Mair. 4to. $1.25 n. McKay.
Ellery, Eloise. Brissot de Warville. 8° (Vassar College semi-centennial ser.) $1.75 n. Houghton M.
Elliot, C. N. Whitman as man, poet and friend. Introd. by C. N. Elliot. il. 8° $10 n. bxd. Badger.
Ellis, Havelock. Affirmations. 8° $1.75 n. Houghton M.
Elson, Arth. Book of musical knowledge. il. 8° $3 50 n. Houghton M.
Elson, L. C. History of American music. il. 8° Macmillan
Eltham House. Ward, Mrs. H. $1.35 n. Hearst's.
Elusive Pimpernel. Orczy, *Baroness*. $1.35 n. Dodd.
Emancipation of Massachusetts. Adams, B. $1.50 n. Houghton M.
Emancipation of the American city. Arndt, W. T. $1 n. Duffield.
Emma McChesney & Co. Ferber, E. $1n. Stokes.
Emphasized New Testament. Rotherham, J. B. $1.50 Standard Pub.
Endless quest. Connell, A. $1.50 n. Doran
Engineering as a career. By prominent engineers. Van Nostrand
Engineering thermodynamics. Moyer, J. A. Wiley.
England, G. Allan. The alibi. il. 12°, $1.25 n. Small, M.
England as seen by herself, Warlike. Tönnies. F. Dillingham
England, Spirit of Russell, G: W. Dutton.
English ancestral homes of noted Americans. Wharton, A. H. $2 n; $4.50 n. Lippincott.
English grammar simplified. Fernald, J. C. 75 c. Funk & W.
English legal history, Sketch of. Maitland, F. W. $1.25 n (?) Putnam.
English lessons for high schools, Daily. Wilcox, W. H. 80 c. n. Lippincott.
English literature, Book of. Snyder, F. B. Macmillan.
English literature, Interpretations of. Hearn, L. 2 v. $6 n. (?)
English literature, Pageant of. Parrott, J. W. $2.50 n. Sully & K.
English literature, Social studies in. Wylie, L. J. $1.75 n. Houghton M.
English mansions, Old. $2.50 n.; $3 n. Lane.
English men of letters ser. 12°. Macmillan. *New volumes:* Beeching, *Canon*. George Borrow.
English tongue and other poems. Smith, L. W. Four Seas.
Englishman's recollections of Egypt 1863 to 1887. Kusel, *Baron* de (Bey). $3 n. Lane
Engravers of the eighteenth century, French. $1.50 n. Brentano's
Enriquez, Federigo. Problems of science. $2.50 Open Court
Entertainments for church and charity, Money-making. Dawson, M. $1 n. McKay
Ephesian Gospel. Gardner, P. $1.50 n. Putnam.
Epler, Percy H. Life of Clara Barton. il. 12° $2.50. Macmillan.
Epsey, Clara Ewing. Leaders of girls. 12°, 75 c. n. Abingdon.
Errand boy. Alger, H., *jr*. 35 c. Hurst
Erskine, J: Moral obligation to be intelligent. $1 n. Duffield.
Erskine, *Mrs*. Stewart, *ed*. Anna Jameson; letters and friendships, 1812-1860, il. 8°. Dutton.
Ervine, St. John. Jane Clegg; a play. 16° 80 c. n (?) Holt.
Erwin, Marion. Universe and the atom. Van Nostrand
Escape and other essays. Benson, A. C. $1.50 n. Century.
Essays in the early history of the church and ministry. Swete, H. B. Macmillan.
Ethics of Confucius. Dawson, M. M. $1.50 n. (?) Putnam.
Eulalia, H. R. H., *the Infanta*. Court life from within. il. 8°, $2.50 n. Dodd.
Europa's fairy tales. Jacobs, J. $1.25 n. Putnam.
Europe, Reconstruction of. Barclay, *Sir* T: $2.50 n. Little, B.
Europe, Soul of. McCabe, J. $3 n. Dodd.
European picture galleries, Guide to. Davies, R. Macmillan.
European war, History of the. Davenport, B. Putnam.

Evans, C. A. Macadamized roads. Van Nostrand
Evans, *Sir* Arth. J. Nine Minoan periods. il. 4°. Macmillan.
Evans, Larry. Then I'll come back to you. Il. by Will Stevens. $1.35 n. Fly.
Eve Dorre. Strother. E. V. $1.35 n. Dutton.
Eversley, *Lord.* Partition of Poland 8°, $2.50 n. Dodd.
Every boy's book of the war. Strong, H. $1.25 n. Doran.
Every boy's lib. Boy scout ed. 50 c. n. Grosset & D.
New volumes: Grey, Zane. Last of the Plainsmen.—Maynard, Colton School days of Elliott Gray, Jr.—Wallace, Dillion. Ungava Bob.—Collins, F. A Wireless man.—Maule, H. F. Boy's bok of new inventions.—Paine, Ralph D. Wrecking master.
Every child should know ser. New ed. 20 v. 12° ea. 50 c. n. Grosset & D.
Every land ser. 9 v. ea. 50 c. Crowell.
Everychild's series. Ed. by J. H. Van Sickle. Macmillan.
New volumes: Alshouse, H. S., Heroes of the nation—Calhoun, D. D. Book of brave adventures—Dunn, F. W., What shall we play?—Large, L., Old stories for young readers—Nida, S. H., Letters of Polly the pioneer.—Underwood, E. M. Hero kings.—Wertner, W. B., Man and his markets—Nearing, J. F. and Nearing, S. Civics and country life—Scott, E. L., How the flag became Old Glory.
Everyday fairy book. Chaplin, A. A. $2 n. Dodd.
Everyday gladness. Heck, F. E. S. 50 c. n. Revell.
Everyday life of Abraham Lincoln. Browne, F. F., $1.75 n. Putnam.
Every-day religion. Smith, H. W. 50 c. n. Revell.
Evolution of literature. Mackenzie, A. S. $1.50 n. Crowell
Executive and his control of men. Garvin, E. B. $1.50. Macmillan.
Exercises for special days. per copy, 5 c.; per doz.:, 50 c.; per 100, $4. Standard Pub.
Contents: Admas, Carrie B. For mother's day—"Harbor of home."—For children's day—"Tidings of the morning."—For rally day—"Fall in line."—For Christmas—Wonderful birthday."
Expectant mother and her child. Modeland, M. J. $1 n. Winston.
Experimental and agricultural botany. Cook, M. T. $1.25 n. Lippincott.
Extra day. Blackwood, A. Macmillan.
Faber, Geoffrey C. Interflow (New poetry ser.) Houghton M.
Fabre, J. Henri. Hunting wasps. 12°, $1.50 n. Dodd.
Factories, and other lyrics. Widdemer, M. $1 n. Winston.
Facts in jingles. Stoner, W. S., *jr.* $1 n. Bobbs-M.
Faguel, Emile, *ed.* *See* Lutetia classics.
Fair play. Williams, H. $1.25 n. Appleton
Fairbanks, Arth. W. Greek gods and heroes. 64 il. Houghton M.
Fairless, Michael. Stories told to children. 8 col. il. 8°, $2 n. Stokes.
Fairy tales. Grimm, J. *and* W. $2.50 n. Stokes.
Fairy tales every child should know. Mabie, H. W. $2 n. Doubleday, P.
Faith and work. Brassey, *Earl, comp.* 90 c. n. Longmans.
Faith Palmer in Washington. Woolley, L. T. $1 n. Penn.
Faith: what it is and what it does. McComb, S: 50 c. n. Harper
Faithful (The) Masefield, J: $1.25. Macmillan.
Fall of Mary Stuart. Mumby, F. A. $3 n. Houghton M.
Fall of Tsingtau. Jones, J. $2 n. Houghton M.
Falls, Cyril. Rudyard Kipling.: A critical study. $2.50 n. Kennerley.
False saint. Curel, F. de. 75 c. Doubleday, P.
Family as a social and educational institution. Goodsell, W. Macmillan.
Fanchon the cricket. Sand. G. $1 n. Duffield
Faris, Lillie A. Baby days; record book. 25 c. Standard Pub.
Faris, Lillie A. Sand-table. il. 60 c. Standard Pub.
Faris, Lillie A. *See* Adams, Carrie B.
Farm and garden rule-book. Bailey, L. H. Macmillan.
Farm animals, Common diseases of. Craig, R. A. $1.50 n. Lippincott.
Farmhouses, Remodeled. Northend, M. A. $5 n. Little, B.
Farnol, Jeffery. Beltane the Smith. Il. by Arth. E. Becher. 12°, $1.50 n. Little, B.
Farquhar, J. N., *and* Griswold, H. D., *eds.* Religious quest of India. v. 1, Indian theism, by Nicol Macnicol. v. 2, The heart of Jainism, by Mrs. Sinclair Stevenson. v. 1, $2 n.; v. 2, $2.50 n. Oxford Univ.
Fatal garland. Ghosal, *Mrs.* Macmillan.
Fathers and mothers. Betts, G: H. 75 c. n. Bobbs-M.
Favorite nursery rhymes. Betts, E. F. 75 c. n. Stokes.
Federal reserve. Willis, H. P. 60 c. n. Doubleday, P.
Federn, Karl. Origin of the war. 12° $1 n. Dillingham
Félice, R. de. Little books about old furniture. il. 12° $1 n. Stokes
Félice, R. de. Period of Louis XV. il. 12°, (Little books about old furniture) $1 n. Stokes.
Felix O'Day. Smith, F. H. $1.35 n. Scribner.
Feminism in Germany and Scandinavia. Anthony, K. $1.25 n. Holt
Ferber, Edna. Emma McChesney & Co. il. 12°, $1 n. Stokes.
Ferenczi. S. Contributions to psycho-analysis. $3 n. Badger.
Ferguson, C: Great news. 12° $1.25. Kennerley.
Fermentations of Eliza. Hankins, M. M. $1 n. Crowell.
Fernald, Ja. C. English grammar simplified. 8°, 75 c. Funk & W.

Ficke, A. D. Chats on Japanese prints. il. 8°, $2 n. Stokes.
Field, Eug. *See* Sleepy song book.
Field crops for the cotton belt. Morgan, J. O. $1.75. Macmillan.
Field crops. Montgomery, E. G. $1.25 n. Lippincott.
Field engineering. Searles, W. H. $3 n. In 2 v. ea. $2 n. Wiley
Fifty years of American idealism. Pollak, G., *ed.* $2 n. Houghton M.
Fighting Cheyennes. Grinnell. G. B. $3.50 n. Scribner.
Filney, F. C. Appeal to the picture. $2.50 n. Dutton.
Fine-art classics and poet's ser. il. 16°, $2. Winston.
Contents: Emerson, R. W. Essays on representative men—Palgrave, F. T. Golden treasury—Hugo, V., Les Miserables—Blackmore, R. D. Lorna Doone—Burns, R. Poetical works—Longfellow, H. W. Poetical works—Browning, R., Poetical works—Tennyson, *Lord* A., Poetical works—Keats, J: Poetical works—Scott, *Sir* W. Poetical works—Arnold, M. Poetical works—Eliot G., Romola.
Fine art juveniles. *See* Whitham, G. I.
Fink, Bruce. Tobacco. 16°. 25 c. n.; 50 c. n. Abingdon.
Finland and the Finns. Reade, A. $3 n. Dodd.
Finnemore, J: Boy scouts in Russia. il. $1.25 n. Lippincott.
Fireside library. Col. il. 12°, 60 c. Sully & K.
New volumes: Tales after tea—Happy as kings—Master Mouse, the madcap—Twinkle-tale stories—Pixy revels.
First Christmas from the Gospels of St. Matthew and St. Luke. Speakman, H. 50 c. n. Abingdon.
First Christmas story. Locke, C: E: 50 c. n.; 75 c. n.; $1 n.; $1.25 n. Dodge
First temptation of Saint Anthony. Flaubert, G. $6 n. Brentano's
First-year mathematics for secondary schools. Breslich, E. R. $1. Univ. of Chic.
Fischer, L. Health—care of the growing child. il. 12°, $1.25. Funk & W.
Fish, Carl Russell. History of American diplomacy. 12°, $1.75 n. Holt.
Fisher, Fred, *and others*. Way to win. 50 c. n. Abingdon.
Fisher, Harrison, *il.* Beauties. New ed. Dodd
Fisher, Irving *and* Fisk, Eugene L. How to live. 12° $1 Funk & W.
Fishers of boys. McCormick, W: $1 n. Doran.
Fisk, Eugene L. *See* Fisher, Irving.
Fiske, J. Historical works. 12 v. ea. $2 n. per set $24 n. Houghton M.
Fiske, Ja. Worlds war ser. 12°, 50 c. Saalfield.
Contents: Facing the German foe.—Under fire for Servia—Belgians to the front—In Russian trenches.
Fitch, Clyde. Plays. 4 v. (?) 12° ea. $1.50 n. (?) Little, B.
Flagg, Etta Proctor. A handbook of elementary sewing. il. 12°, 50 c. n. Little, B.
Flanders, Little towns of. Delstanche, A. $3.50 n. Stokes
Flaubert, Gustave. First temptation of Saint Anthony. 8° $6 n. Brentano's
Fleets of the world, 1915. 103 il. 8°, $2.50 n. Lippincott.
Fleischmann, Hector. Behind the scenes in the Terror. il. 8° $4 n. Brentano's
Fletcher, S. W. Strawberry in North America. il. 12°, $1.75. Macmillan.
Flewelling, Ralph Tyler. Personalism and the problems of philosophy. ((Books on philosophy ser.) $1 n. Abingdon.
Flower art of Japan. Averill, A. $1.50 n.; $5 n. Lane.
Flower fairies. Judson, C. I. $1 n. Rand, McN.
Flower from the ashes. Thomas, E. M. $1 n.; $2 n. Mosher.
Flower of the gorse. Tracy, L: $1.25 n Clode.
Flower pictures. Angell, M. $2 n. Stokes.
Flowers, Book of hardy. $3.50. Frank & W.
Folk-lore of the Old Testament. Frazer, J. G. Macmillan.
Folk-psychology, Elements of. Wundt, W. Macmillan.
Folly of the three wise men. Work, E. W. 75 c. n. Doran.
Fontane, Theodor, as critic of drama. Trebein, B. E. Columbia Univ.
Foolish virgin. Dixon, T. $1.35 n. Appleton.
Foote, Mary Hallock. Valley road. 12° $1.35 n. Houghton M.
Forbush, W: Byron. Manual of stories. il. 12°, $1.50. Jacobs.
Force of character: how to develop it. Starke, D. 75 c. n. Funk & W.
Ford, H. Russell. Story of Joan of Arc. il. 12°. 45 c. n. Doran.
Ford, H: The Henry Ford book—Help the other fellow. Introd. by T. A. Edison. il. fr. photos. $12°, $1.50 n Little, B.
Ford, R. Clyde. White captive. il. 12° $1 n. Rand, McN.
Ford Hall and the Open Forums. See Coleman, G. W.
Foreign policy of Sir Edward Grey—1906-1915. Murray, G. 50 c. n. Oxford Univ.
Forest full of friends. Alden, R. M. 50 c. n.; $1 n. Bobbs-M.
Forest pilot. Huntington, E. 50 c. Hearst's.
Forgie, J. Shield tunneling. Van Nostrand
Fornaro, Carlos de. Modern Purgatory. 12° $1.25 Kennerley
Forrester, Izola L. Greenacre girls. il. 12° $1.25 Jacobs
Forts of North America, Quaint and historic. Hammond, J: M. $5 n. Lippincott
Fortunes of Garin. Johnston, M. $1.40 n. Houghton M.
Forty thousand quotations. Douglas, C: N. $2.50 n. Sully & K.
Forty years in Constantinople. Pears, *Sir* E. $5 n. Appleton
Forward in the better life. Stokes, O. E. P. $1 n. Pilgrim
Foster, Agnes. Making curtains and hangings. il. 16° (House and Garden "making" books) 50 c. n. McBride
Foster, Horatio A. Electrical cost data. Van Nostrand

Foundations of Christian belief. Strickland, F. L. $1.50 n. Abingdon
Fountains of Papal Rome. MacVeagh, *Mrs.* C: $2.50 n. Scribner
Four French statesmen. Fullerton, W: M. $1.25 n. Little, B.
Four in Crete. Beggs, G. H. $1.25 n. Abingdon
Fowler, Ellen Thorneycroft. Ten degrees backward. 12° $1.25 n. Doran
Fowler, W. Warde. Social life in Rome. 12° (Macmillan standard lib.) 50 c. n. Macmillan
Fox, Frances Marg. Doings of little bear. il. 12° 50 c. n. Rand, McN.
Foxy Grandpa always jolly. "Bunny." 60 c. Stokes
Fractures, Treatise on. Roberts, J: D. $6 n. Lippincott
France, Anatole. Amethyst ring. Tr. by B. Drillien. 8° $1.75 n. Lane
France, Aatole. Crainquebille. Tr. by Winifred Stephens. 8° $1.75 n. Lane
France, Anatole. Path of glory. Tr. by Alf. Allison. 8° $1.25 n. Lane
France, Anatole. Penguin Island. Popular-priced ed. 12° $1.25 n. Lane
France, Anatole. Pierre Noziere. Tr. by J. Lewis May. 8° $1.75 n. Lane
France, Anatole. Path of glory. Tr. by Alf. 12° $1.25 n. Lane
France, National history of. Funck-Bretano, F. Putnam
Frances of the ranges. Marlowe, A. B. 60 c. Grosset & D.
Francis, Rene. Tower of London. 21 il. fol. $5 n.; $7.50 n. Winston
Frank, Florence Kiper. Jew to Jesus; and other poems. $1 Kennerley
Frank, Maude Morrison. Great authors in their youth. il. 12° $1.25 n. (?)
Franklin, Benjamin. Dudley, E. L. 50 c. Macmillan
Franklin, Fabian. Cost of living. 12° (American books) 60 c. n. Doubleday, P.
Franks, History of the. Gregory of Tours. Columbia Univ.
Fraser, *Mrs.* Hugh. Storied Italy. il. 8° $3.50 n. Dodd
Frazer, *Sir* Ja. G. Folk-lore of the Old Testament. 12° Macmillan
Fred Fenton ser. *See* Chapman, Allen.
Fredericks, Arnold. Blue lights. Il. by Will Grefe. 12° $1.25 n. Watt
Freeburg, Victor O. Disguise plots in Elizabethan drama. 12° (Columbia Univ. studies in English) Columbia Univ.
Freehoff, W. A. Young farmer at college. il. $1 n. Penn
Freelands (The). Galsworthy, J: $1.35 n. Scribner
Frees, Harry Whittier. Little folks of animal land. 8° $1.50 n. Lothrop, L. & S.
French, Allen. Old Concord. Il (24 in tint) by Lester G. Hornby. 8° $3 n. bxd. Little, B.
French army before Napoleon. Wilkinson, S. $1.75 n. Oxford Univ.
French dramatists, Contemporary. Clark, B. H. $1.50 n. Stewart & Kidd
French engravers of the eighteenth century. il. 8° $1.50 n. Brentano's
French memories of eighteenth-century America. Sherrill, C: H. $2 n. Scribner
French policy and the American alliance. Corwin, E: S. $1.50 n. Princeton Univ.
French reader, Elementary. Roux, L. A. Macmillan
French Revolution, High lights of the. Belloc, H. $3 n. Century
Friendship and happiness. Bennett, A. 75 c. n. Doran
Friendship, love and marriage. Griggs, E: H. 50 c. n. Huebsch
Fritts, Fk. Concept of equality in its relation to a principle of political obligation. Princeton Univ.
Froissart and the English Chronicle play. Smith, R. M. Columbia Univ.
Frue, A. J. *See* Gordon, I. L.
Fryer, Jane Eayre. Mary Frances, dressmaker. $1 n. Winston
Fryer, Jane Eayre. Mary Frances garden-book, or adventures among the garden people. $1.50 n. Winston
Fullerton, Hugh S. Jimmy Kirkland and a plot for a pennant. il. 12° 60 c. Winston
Fullerton, W. Morton. Four French statesmen. 12°, $1.25 n. Little, B.
Fun of cooking. Benton, C. F. $1.20 n. Century.
Funck-Brentano, Frantz, *ed.* National history of France. 8°. Putnam.
Fundamental error of woman suffrage. Parker, W: 50 c. n. Revell
Furman, F. De R. Valves and valve gears. P. II, 8° $2 n. Wiley
Furniture, Antique. Burgess, F: W. $2 n.(?) Putnam.
Furniture collector. Gregory, E. W. $1.50 n. McKay.
Furniture, Little books about old. Felice, R. de $1 n. Stokes.
Furness, Caroline E. Introduction to the study of variable stars. il. 8° $1.75 n. Houghton M.
Further evolution of man. Calvert, W. H. $1 n. Revell
Future of South America. Babson, R. W. $2 n. Little, B.
Gaffney, T: J. Birds of a feather. (American dramatists) $1 n. Badger
Gaillard, Stephen. Pirates of the sky. il. 12° $1.25 n. Rand, McN.
Gale, Zona. Heart's kindred. 12° $1.35 n. Macmillan
Gallinger, Herb. P. *See* Smith, Preserved
Gallizer, Nathan. Crimson gondola. Col. il. by Edmund H. Garrett. 12° $1.35 n. Page
Galsworthy, J: The Freelands. $1.35 n. Scribner
Galvin, G: W. Thousand faces. $1.35 n. Badger.
Games for playtime and parties. Wilman, S. V. $1.50 n. Stokes
Games, In and outdoor. Kingsland, *Mrs.* B. $1.25 Sully & K.
Gannaway, J: W. *See* Macy, Jesse
Garden and farm almanac for 1916. Seymour, E. L. D., *ed.* 25 c. n. Doubleday, P.

Garden book for young people. Lounsberry, A. $1.25 n. Stokes
Garden-book, Mary Frances, or adventures among the garden people. Fryer, J. E. $1.50 n. Winston
Garden, My growing. McFarland, J. H. Macmillan
Gardening blue book. Holland, L. B. $3.50 n. Doubleday, P.
Gardening for amateurs. Thomas, H. H. 2 v. per set $10 Funk & W.
Gardiner, J: Hays. Harvard. il. 8° (American college and university ser.) $1.50 n. Oxford Univ.
Gardner, Lillian. Cupid's capers. Il. by Dick Hartley. 75 c. n. Dutton
Gardner, Percy. Ephesian Gospel. 12° (Crown theological lib.) $1.50 n. Putnam
Garland, J: Ross Grant, tenderfoot. Il. by R. L. Bayer. $1.25 n. Penn.
Garnett, Porter. Stately homes of California. Introd. by Bruce Porter. Il. fr. photos. (6 in col.) 8° $2.50 n. Little, B.
Garshin, W. M. The signal. $1.35 n. Knopf
Garside's career. Brighouse, H. $1. n. McClurg
Gastronomy, Handbook of. Brillat-Savarin, J. A. $7.50 n. Houghton M.
Gates, Josephine Scribner. Nannette goes to visit her grandmother. Col. il. 18° 50 c. n. Houghton M.
Gauss, Christian, *ed.* Through college on nothing a year. $1. n. Scribner
Gautier, Theophile. Charles Baudelaire: his life. 8° $3.50 n. Brentano's
Gay, Carl W. High school text-book of animal husbandry. $1.25 n. Lippincott
Gay, Carl W., *ed.* Breeds of livestock. Macmillan
Gayda, Virginio. Modern Austria and her racial problems. Tr. by Zoe M. Gibson. il. 8° $3.50 n. Dodd
General types of superior men. Schwartz, O. L. $2.50 n. Badger
Genius, The. Dreiser, T. $1.50 n. Lane
Geometry, Analytical. Philips, H. B. Wiley
Geometry, Constructive. Hedrick, E. R. Macmillan
George, W. L. Bed of roses. New ed. 12° $1.35 n. Brentano's
German history, Stories from. Aston, F. $1.50 n. Crowell.
German lieutenant and other stories. Strindberg, A. $1.25 n. McClurg
Germans and Africa. Evans, L. $3.60 n. Stokes
Germany and its historians, Modern. $2 n. McBride
Germany in defeat. De Souza, C: Dutton
Germany, In gentlest. Svedend, H. 50 c. n. Lane
Germany in the 19th century, History of. Treitschke, H. von. $3 n. McBride
Germany, Socialized. Howe, F: C. $1.50 n. Scribner
Germany, Soul of. Smith, T: F. A. $1.25 n. Doran
Germany. Waugh, W. T. $1.25 n. Stokes
Germany's point of view. Mach, E. von. $1.50 n. McClurg
Germany's violations of the laws of war. $1.25 n. Putnam
Ghosal, *Mrs.* Fatal garland. 12° Macmillan
Ghost breaker, The. Goddard, C: W. 50 c. Hearst's
Gibbons, Herbert Adams. Paris reborn. Il. by Lester G. Hornby. 8° $2 n. Century
Gibbs, Philip. Soul of the war. $1.75 n. McBride
Gibson, C: R. Stars and their mysteries. il. (Science for children ser.) $1. n. Lippincott
Gibson, *Rev.* Jos. T. Jesus Christ: the supreme power of God. 8° $1.50 n. Revell
Gibson, *Rev.* Jos. T. Jesus Christ: the supreme revealer of God. 8° $1.50 n. Revell
Giddings, Franklin H: Western Hemisphere in the world of to-morrow. 12° 35 c. n. Revell
Gift (The) Burrell, D. D. 25 c. n. Revell
Gilbert, Arth. W. The potato. il. 12° $1.75 n. Macmillan
Gilchrist, Beth Bradford. Helen and the fifth cousins. Il. by Ada C. Williamson. $1.25 n. Penn.
Gilliam, D: Tod. Dick Devereux. Front by Leo Lenore Lenoki. $1.35 n. Stewart & Kidd.
Gillilan, J. D. Trail tails. 4 il. 12° 75 c. n. Abingdon
Gillmore, Inez Haynes Ollivant orphans. Front by Flagg. 12° $1.35 n. Holt
Ginther, Pemberton. Beth Anne herself. Il. by the auth. $1 n. Penn
Ginther, Pemberton. Miss Pat in the old world. il. 35 c. Winston
Girl from No. 13. Patterson, R. H. $1.25 n. Macaulay
Girl of the guard line. Waddell, C. C. $1.25 n. Moffat, Y.
Girling, Katherine Peabody. When Hannah var eight yar old. il. 16° 50 c. n. Stokes
Girls' dollar bookshelf ser. il. $1 n. Wilde
New volumes: Blanchard, Amy E. Camp fire girls of Brightwood.
Gjerset, Knut. History of the Norwegian people. il. 8° $8 n. Macmillan
Glad hand. Desmond, H. J. 50 c. n.; $1 n. McClurg
Gleason, Arth. Young Hilda at the wars. 12° $1 n. Stokes
Glorious rascal. McCarthy, J. H. $1.35 n. Lane
Glory and the dream. Preston, A. $1.25 n. Huebsch.
Glory that was Greece. Stobart, J. C. $2 n. Lippincott
Gobineau, *Count* Arthur de. Inequality of the human races; ed. by Dr. Oscar Levy; trans. by Adrian Collins. Putnam
God and freedom in human experience. D'Arcy, C: F. $3 n. Longmans
Goddard, C: W. *See* Morris, Gouverneur.
Goddard, C: W., *and* Dickey, Paul. Misleading lady. Popular ed. 12° 50 c. Hearst's
Goddard, C: W., *and* Dickey, Paul. Ghost breaker. Popular ed. il. 12° 50 c. Hearst's
Goddard, H: H. Criminal imbecile. il. 12° $1.50. Macmillan
Goddess girl. Dutton, L. E. $1.25 n. Moffat, Y.

Goddess, The. Morris, G. 50 c. Hearst's
God's man. Bronson-Howard, G: $1.40 n. Bobbs-M.
God's puppets. White, W: A. $1.25. Macmillan
Goethals, G: W. Building of the Panama Canal. Col. il. 8° $3.50 n. (?) Scribner
Goethe and Schiller's Xenions. Carus, P. 50 c; $1. Open Court
Gogol, N. V. Taras Bulba. $1.25 n. Knopf
Going, Maud. Our field and forest trees. il. 12° $1.50 n. McClurg
Gold dust ser. 64° 50 c. Stokes
Gold dust—Daily food—Words of comfort and hope—Kept for the masters use—Addresses of Phillips Brooks—Illumined cross.
Gold of the gods. Reeve, A. B. $1 n. Hearst's
Gold seekers of '49. Sabin, E. L. $1.25 n. Lippincott
Golden age of myth and legend. Bulfinch, T: $2.50 n. Stokes
Golden book of the beautiful. Byron, M. *comp.* $1.50 n. Doran.
Golden scarecrow. Walpole, H. $1.25 n. Doran.
Golden staircase. Chisholm, L. $1.50 n. Putnam
Golden tales from Grimm. Robarts, E. 40 c. n. Stokes
Goncharov, Ivan. Oblomov. 12° Macmillan
Gooch, F. A. Quantitive analysis. Wiley
Good and bad cats. White, F. 75 c. n. Stokes
Good Samaritan. Cole, E. E. $1 n. Badger
Good taste in home furnishing. Sell, H. B. $1.25 n. Lane
Goodchild, G:, *ed.* Miniature classics. 24° 75 c. n. Hearst's
New titles: Fitzgerald. Omar Khayyam.—Ruskin. Queens' gardens.—Whitman. Sea drift.—Wordsworth. Evening walk.—Newman. Dream of Gerontius.—Keats. Isabella, or The pot of Basil.
Goodenough, G. A. Properties of steam and ammonia. 8° $1.25 n. Wiley
Goodrich, Marg. Life's common way. 12° $1.50 n. Dodge
Goodsell, Willystine. Family as a social and educational institution. Macmillan
Goodwin, Nat. C. Nat Goodwin's book. New ed. il. 8° $1.50 n. Badger
Gordon, Eliz. Loraine and the little people. il. 12° 50 c. n. Rand, McN.
Gordon, Eliz. What we saw at Madame World's fair; being a series of letters from the twins at the Panama-Pacific International Exposition to their cousins at home. Il. by Bertha Corbett. 8° $1.25 n. S. Levinson.
Gordon, I. L. *and* Frueh, A. J. Log of the Ark; by Noah. il. $1 n. Dutton
Gordon, S. D. Quiet talk about the babe of Bethlehem. 16° 50 c. n. Revell
Gordon, S. D. Quiet talk with those who weep. 16° 35 c. Revell
Gordon, S. D. Quiet talks on John's Gospel. 12° 75 c. n. Revell
Gordon, Seton. Hill birds of Scotland. il. 8° $3.50 n. Longmans
Gordon, W. L. How to write moving picture plays. 4° $3 n. Stewart & Kidd
Gorham's gold. Keesing, E. $1.35 n. Badger
Gorky, Maxim. Chelkash, and other stories. $1.25 n. Knopf
Gorky, Maxim. My childhood. 8° $2 n. Century
Gould, F. J. Bible stories. 12° Macmillan
Government finance. Plehn, C. C. 50 c. n. McClurg
Gowin, Enoch Burton. Executive and his control of men: a study of personal efficiency. 12° $1.50 Macmillan
Grace and truth. Mackay, W. P. 50 c. n. Revell
Graham, R. B. Cunningham. Life of Bernal Diaz Del Castillo. il. 8° $2 n. Dodd
Graham, Stephen. Vagabond in the Caucasus. New ed. il. 12° $1.50 n. Lane
Grahame-White, Claude, *and* Harper, Harry. Aircraft in the great war. $2 n. McClurg
Grammar of science. Pearson, K. Macmillan
Grand Canyon from Wyoming to Mexico, Through the. Kolb, E. L. $2.25 Macmillan
Grand opera at home. Weir, A. E., *ed.* 75 c. n. Appleton
Grandmother's fairy tales. Dumas, C: R. $1.60 n. Stokes
Grant, Allan. Cadet of Belgium. il. 12° (Boys at the front in the great war ser.) 60 c. n. Doran
Grant, Allan. In defense of Paris. il. 12° (Boys at the front in the great war ser.) 60 c. n. Doran
Grant, Hamil. Spies and secret service. il. 8° $2.50 n. Stokes
Grant, R: High priestess. $1.35 n. Scribner
Graphics and structural design. Hess, H. D. $3 n. Wiley
Grasshoff, R: Tragedy of Belgium. 12° $1 n. Dillingham
Graves, Alfred Percival, *ed.* Book of Irish poetry. 12° $1 n. Stokes
Graves, C: L. *ed.* Humours of Irish life. 12° $1 n. Stokes
Gray dawn. White, S. E: $1.35 n. Doubleday, P.
Gray lady and the birds. Wright, M. O. 50 c. n. Macmillan
Gray whale-derelict. Dowling, S. 12° 50 c. n. Appleton
Grayson, D: Hempfield; a novel. Il. by T: Fogarty. 8° $1.35 n. Doubleday, P.
Great authors in their youth. Frank, M. M. $1.25 n. (?) Holt
Great men ser. 16° 75 c. n. Stokes
New volume. Wagner.
Great nation ser. il. maps 8° $2.50. Stokes
New volumes: Cotterill, H. B. Medieval Italy.—Stone, Gilbert. Wales.
Great news. Ferguson, C: $1.25 Kennerley
Great pictures by great painters. 2 v. 4° $15 per set. Funk & W.
Great schools of painting. Turner, W. $1.50 n. Lippincott
Great unrest. Young, F. E. M. $1.30 n. Lane

Great war, Elements of the. Belloc, H. $1.50 n. Hearst's
Great war ser. il. 50 c. Hurst
New volume: Crockett, Sherman. Two American boys with the allied armies
Greece, Glory that was. Stobart, J. C. $2 n. Lippincott
Greek genius, and other essays. Jung, C. G. $1.75 n. Moffat, Y.
Greek gods and heroes. Fairbanks, A. W. Houghton M.
Greeley, Horace, and other pioneers of American Socialism. Sotheran, C. $1. n. Kennerley
Green, Anna Katharine. Missing: page thirteen. Front. by A. I. Keller. 12° $1.35 n. (?) Putnam
Green, L. Worthington. Two American boys in the war zone il 12° $1 n. Houghton, M.
Green half-moon. Dwyer, J. F. $1.25 n. McClurg
Greenacre girls. Forrester, I. L. $1.25 Jacobs
Greene, A. M. Elements of refrigeration. Wiley
Greene, Kathleen Conyngham. Little boy out of the wood, and other dream plays. 16° $1 n. Lane
Greene, Robert Jordan, J. C. Columbia Univ.
Greenwood, G. G. Is there a Shakespeare problem? 8° $3 n. Lane
Gregor, Elmer Russell. Red arrow. il. 8° $1 n. Harper
Gregor, Elmer Russell, Spears, R. S. *and* Rood, H. E. Camping on the Great Lakes—In camp at Bear Pond. Holiday ed. reg. prices, bxd. Harper
Gregory, E: W. Furniture collector. 32 il. 12° $1.50 n. McKay
Gregory, Lady. Seven short plays. 12° $1.50 n. Putnam
Gregory, Lady. Visions and beliefs. 12° $1.50 n (?) Putnam
Gregory of Tours. History of the Franks. Tr. by Ernest Breehaut. Columbia Univ.
Gregory, Padric, *ed.* Anthology of modern Anglo-Irish verse. 12° Macmillan
Grey, Sir Edward, Foreign policy of, 1906-1915. Murray, G. 50 c. n. Oxford Univ.
Grey, Zane. Heart of the desert. Howell
Grey, Zane. Last of the plainsmen. 12° (Every boy's lib.) 50 c. n. Grosset & D.
Grey, Zane. Rainbow trail. 8° $1.35 n. Harper
Gridiron nights. Dunn, A. W. $5 n. Stokes
Grieg, E. A. One hundred pitfalls on the chessboard. New ed. 12° 35 c. McKay
Griffin, W. Bull. Daily reminders from John's Gospel. 12° (International leaders' lib.) 50 c. n Revell
Griffis, W: Elliot. The Mikado: institution and person. Princeton Univ.
Griffith, Helen Sherman. Letty at the conservatory. Il. by Paula B. Hummelsbach. 50 c. n. Penn
Griggs, E: Howard. Friendship, love and marriage. (Art of life ser.) 50c. Huebsch
Grimball, Meta Morris, *il.* Baby; record book 75 c. Cupples & L.
Grimm, Golden tales from. Robarts, E. 40 c. n. Stokes
Grimm, J. *and* W. Fairy tales. 24 il. (some in col.) by Monroe S. Orr. 8° $2.50 n. Stokes
Grimm's tales. Il. in col. by G: Soper. 8° $1.50 n. Crowell
Grinnell, G: Bird. Fighting Cheyennes. Maps 8° $3.50 n. Scribner
Griswold, H. D., *ed.* See Farquhar, J. N., *ed.*
Griswold, Latta. Deal woods. il. by Maurice L. Bower. 12° $1.35 n. Macmillan
Grose, G: Richmond. Religion and the mind. 12° 75 c. n. Abingdon
Growth of the Revolutionary movement in India. $1.25 n. Huebsch
Guerin, Jules, *il.* Syrian shepherd's psalm. il. 8° 35 c. n. Stokes
Guest book 4° (Record ser.) $1.50 n. Stokes
Guide to European picture galleries. Davis, R. Macmillan
Guide to favorite operas, old and new. Singleton, E. $1.50 n. Dodd
Guigou, A. Animal trainer. Tr. fr. the French by Edg. Mills. Il. by Vimar. 50 c. n. Duffield
Guigou, A. Animals in the ark. New ed. 50 c. n. Duffield
Guiterman, Arth. Laughing muse. 8° $1 n. Harper
Guth, W: Westley. Revelation and its record. Abingdon
Guy and Pauline. Mackenzie, C. $1.35 n. Harper
Gynecology. New system of. Eden, T: W. Macmillan
Gypsy parson. Hall, G. $2.50 n. Lippincott
H. R. Lefevre, E. $1.25 n. Harper
Habberton, J: Helen's babies. il. (16 in col) 8° $2 n. Stokes
Habits that handicap. Towns, C: B. $1.20 n. Century
Hadley, Arth. Twining. Undercurrents in American politics. 12° $1.35 n. Yale Univ.
Hadley, F. B. The horse—in health and disease. il. Saunders
Haight, Eliz. Hazelton, *and* Taylor, Ja. Monroe. Vassar. $1.50 n. Oxford Univ.
Haines Donal Hamilton. Clearing the seas. il. 8° $1.25 n. Harper
Hale, Creighton. Auto troubles—their remedies. 25 c.; 50 c. Saalfield
Hale, Harry. *See* Jack Race ser.
Hale, Louise Closser. We discover New England. 8° $2 n. Dodd
Half-holiday pastimes for children. Crozier, G. B. $1.75 n. Stokes
Halfyard, S: F. Cardinal truths of the Gospel. 12° $1 n. Abingdon
Hall, A. Neely. Home-made toys for girls and boys. Il. by the auth. 8° $1.25 n. Lothrop, L. & S.
Hall, A. Neeley. Wonder Hill. il. 4to $1.20 n. Rand, McN.
Hall, G. Gypsy parson. 64 il. 8° $2.50 n. Lippincott
Hall, Gertrude Calvert. Nowadays girls in the Adirondacks, or the deserted bungalow on Saranac Lake. il. $12° $1 n. Dodd
Hall, Herb. J. Untroubled mind. 16° 75 c. n. Houghton M.

Hall, Herb. J., *and* Buck, Mertice M. C. Work of our hands. il. 12° $1.50 n. Moffat, Y.

Hal o' the Ironsides. Crockett, S. R. $1.25 n. Revell

Hamilton, Clayton. On the trail of Stevenson. 25 il. by Wa. Hale. 4° $3 n. Doubleday, P.

Hamilton, Walton Hale. Current economic problems. 8° $2.75 Univ. of Chic.

Hammerton, J. A. Real Argentine. il. 8° $2.50 n. Dodd

Hammond, J: Martin. Quaint and historic forts of North America. 66 il. 5 n. bxd. Lippincott

Hampton Court. Cartwright, J. $1 n. Stokes.

Hand lettering, Treatise on. Linhorn, W. J. $2.50 Dutton

Handbook of carburetion. Browne, A. B. Wiley

Handbook of elementary sewing, A. Flagg, E. P. 50 c. n. Little, B.

Handbook of weaves. Oekner, G. H. $5 n. Macmillan

Handbooks of useful information. 16° 50 c. n. Sully & K.

New volumes: Fowler, Nathaniel C., *jr.* Art of letter writing—1000 things worth knowing—Alden, Cynthia W. Ways of earning money—Coolidge, Emelyn L.—Mothers' guide.

Handful of lavender. Reese, L. W. $1 n.; $2 n. Mosher

Handicraft ser. 24° 60 c. n. Dodge

Contents: Rubaiyat of Omar Khayyam.—Blessed Damozel.—Rab and his friends.—Sweetness and light.—The vampire.

Handy book for boys and girls. 16° 50 c. Saalfield

Hankins, Maude M. Fermentations of Eliza. il. 8° $1 n. Crowell

Hans Brinker, or the silver skates. Dodge, M. M. $2 n. Scribner

Hansel and Gretel. McLaren, J. M. $1 n. Stokes

Hanshew, T: W. Riddle of the night. 4 il. by Gordon Grant. 12° $1.25 n. Doubleday, P.

Happy days. Milne, A. A. $1.25 n. Doran

Happy day ser. 14 v. ea. 25 c Crowell

Happy Hollow farm. Lighton, W: R. $1.25 n. Doran

Happy phrase. Carr, E. H. $1 n. Putnam

Harben, Will N. Inner law. 8° $1.35 n. Harper

Harding, Gardner L. Present-day China. il. 16° $1 n. Century

Harding, L. A. *and* Willard, A. C. Mechanical equipment of buildings. Wiley

Harding of Allenwood. Bindloss, H. $1.30 n. Stokes

Hare, Story of a. Tregarthen, J: C. $1.25 n. Hearst's

Hare, T. Truxton. Philip Kent in the lower school. il. $1.25 n. Penn

Harland, Marion. A long lane; a chronicle of old New Jersey. Front. in col. by G: Welp. 12° $1.35 n. Hearts's

Harlequinade, History of the. Sand, M. 2 v. $6 n. Lippincott

Harper, Harry. *See* Grahame-White, Claude.

Harrington, Vernon C. Browning studies. (Studies in English literature) $1.50 n. Badger

Harris, Ada Van Stone, *and* Waldo, *Mrs.* C. T. Toy shop book. col. il. $1.25 n. Scribner

Harris, Corra. Justice. 4 il. by Gayle Hoskins. 12° 50 c. n. Hearst's

Harris, Corra. The co-citizens. Il. by Hanson Booth. 12° $1 n. Doubleday, P.

Harris, Credo. Sunlight patch. Il. by G: W. Gage. 12° $1.35 n. Small, M.

Harris, F. Love of youth. 12 $1.25 n. Doran

Harris, Franklin S. Principles of agronomy. Macmillan

Harris, J. H: Cornish saints and sinners. New ed. Il. by L. Raven Hill. 12° $1.25 n. Lane

Harrison, Edith Ogden. Clemencia's crisis; a story of California. $1.25 n. McClurg

Harrison, Newton. *See* Cushing, H. C., *jr.*

Hart, Alb. Bushnell. The Monroe Doctrine: an interpretation. maps 12° $1.75 n. Little, B.

Harvard. Gardiner, J: H. $1.50 n. Oxford Univ.

Harvey lectures 1913-1914. Mandel, J: A. $2 n. Lippincott

Harvey, W: J., *and* Reppien, Christian. Denmark and the Danes. 8° $3 n. Pott

Harvey's views of the use of the circulation, On. Curtis, J: G. Columbia Univ.

Haskell, Helen E. Adventures of Katrinka. $1.25 n. Dutton

Haskins, C: H. Normans in European history. 8° $2 n. Houghton M.

Hatfield, Clarence W. Tug of the millstone. $1.25 n. Badger

Hawkes, Clarence. Hitting the dark trail: starshine through thirty years of night. Il. by C: Copeland and from photos. 12° $1 n. Holt

Hawkes, Clarence. King of the flying sledge. Il. by C: Copeland. 12° $1.25 n. Holt

Hawkins, Chauncey J. The little red doe. 6 il. by C: Copeland. 12° $1 n. Little, B.

Hawley, G. M. B. Royalton; A game of auction bridge whist. 12° 75 c. n. Bobbs-M.

Haworth, Paul Leland. George Washington—farmer. il. map. 12° $1.50 n. Bobbs-M.

Hawtrey, Valentina. In a desert land. $1.40 n. Duffield

Hay, Ian. Scally, il. 75 c. n. Houghton M.

Hay, John, Life of. Thayer, W: R. 2° $5 n. Houghton M.

Hayashi, *Count.* Secret diplomatic memoirs. 8° $2.50 n. Putnam

Hayden, Arth. Chats on old clocks. 8° $2 n. Stokes

Hayes, D. A. Paul and his Epistles. 8° (Biblical introduction ser.) $2 n. Abingdon

Hayes, E: C. Introduction to sociology. $2.50 n. (?) Appleton

Haywood, Mrs. Eliza, Life and romances of. Whicher, G: F. Columbia Univ.

Hazeltine, Alice I. *See* Smith, Elva S.

Health—care of the growing children. Fischer, L. $1.25 Funk & W.

Healy, W:, *M.D., and* Mary Tenney. Pathological lying, accusation and swindling. 8° $2.50 n. Little, B.
Hearn, Lafcadio. Interpretations of English literature. 2 v. 8° $6 n. Dodd
Heart of a man. Maher, R: A. $1.25 n. Benziger
Heart of Lincoln. Whipple, W. 50 c.; $1 Jacobs
Heart of Jainism. Stevenson, *Mrs.* S. $2.50 n. Oxford Univ.
Heart of Philura. Kingsley, F. M. $1.30 n. Dodd
Heart of the desert. Grey, Z. Howell
Heart of the sunset. Beach, R. $1.35 n. Harper
Hearts à la mode. Dix, D. 50 c. Hearst's
Heart's content. Barbour, R. H. $1.50 n. Lippincott
Heart's kindred. Gale, Z. $1.35 n. Macmillan
Hearts steadfast. Moffat, E. S. $1.25 n. Moffat, Y.
Heck, Fannie E. S. Everyday gladness. 12° 50 c. n. Revell
Hedrick, Earl Raymond. Constructive geometry. Macmillan
Heidi. Spyri, J. $1.25 n. Lippincott
Helen, W. H. Vigée Lebrun 1755-1842. $5 n. Small, M.
Helen and the fifth cousins. Gilchrist, B. B. $1.25 n. Penn
Helen's babies. Habberton, J: $2 n. Stokes
Hellenic civilization. Botsford, G. W. Columbia Univ.
Hellman, G: S., *ed.* Letters of Washington Irving to Henry Brevoort. 1807-1843. 2 v. $10 n. Putnam
Help the other fellow—the Henry Ford book. Ford, H: $1.50 n. Little, B.
Helpers without hands. Davidson, G. $2 n. Stokes
Hempfield. Grayson, D: $1 35 n. Doubleday, P
Hendryx, J. B. The promise. Col. front. 12° $1.35 n (?) Putnam
Henry, Alice. Trade union woman. il. 12° $1.50 n. Appleton
Hensey, Ja. A. District superintendent—asset or liability? 12° 50 c. n. Abingdon
Henshaw, Julia W. Wild flowers of the North American mountains. il. (16 in col.) 12° $2.50 n. McBride
Hepburn, A. Barton. History of currency in the United States. 8° $2.50 n. Macmillan
Heraldry, A. B. C. of. Rothery, G. C. $2 Jacobs
Hermann, E. Meaning and value of mysticism. $2 n. Pilgrim
Herms, W. B. Medical entomology: including its application to public health. 8° Macmillan
Hero kings. Underwood, E. M. Macmillan
Hero of our time. Lermontov, M. Y. $1.35 n. Knopf
Hero tales and legends of the Rhine. Spence, L. $3 n. Stokes
Hero tales and legends of the Serbians. Petrovitch, W. M. $3. n. Stokes
Hero tales of the far North. Riis, J. 50 c. n. Macmillan
Heroes and heroines of fiction. Walsh, W: S. $3 n. Lippincott
Heroes of all time. il. 12° 75 c. n. Stokes
New volumes: Miall, A. M. William the silent—Holland, E. Mohammed—Cruse, A. Robert Louis Stevenson.—Cromwell.
Heroes of the nation. Alshouse, H. S. Macmillan
Heroic deeds of American sailors. Blaisdell, A. F. 70 c. n. Little, B.
Herrick, Cheesman A. Outlines of economic history. Macmillan
Hervieu, Paul. Trail of the torch. Tr. by J. Alan Haughton. (Drama League ser. of plays) 75 c. Doubleday, P.
Hess, H. D. Graphics and structural design. 2d ed. 8° $3 n. Wiley
Hess, Herb. W. Productive advertising. il. 8° $2 n. Lippincott
Hewlett, Maurice. Little Iliad. Col. front. 12° $1.35 n. Lippincott
Heyliger, W: Against odds. il. 12° $1.25 n. Appleton
Hidden things. Putnam, J. W. $1.25 n. Macaulay
Higgins, Aileen Cleveland. Little princess of the stars and stripes. Il. by Ada C. Williamson. $1 n. Penn
High lights on the French Revolution. Belloc, H. $3 n. Century
High priestess. Grant, R: $1.35 n. Scribner
High school text-book of animal husbandry. Gay, C. W. $1.25 n. Lippincott
Highest culture and Christianity. Lowber, J. W. $2 Standard Pub.
Highway engineering, Elements of. Blanchard, A. H. Wiley
Highways and byways of New England. Johnson, C. $1.50 n. Macmillan
Hill, D. Jayne. People's government. 12° $1.25 n. Appleton
Hill, H. W. New public health. 12° Macmillan
Hill, Janet McKenzie. Canning, preserving and jelly making. il. 12° $1 n. Little, B.
Hill, Mabel. Civics for new Americans. Houghton, M.
Hill, Ninian. Poland and the Polish question. il., maps 8° $3 n. Stokes
Hill birds of Scotland. Gordon, S. $3.50 n. Longmans
Hilltop on the Marne. Aldrich, M. $1.25 n. Houghton, M.
Hinchman, Wa. S. American school. 12° (American books). 60 c. n. Doubleday, P.
Hind, Arth. M. Van Dyck. $5 n. Houghton, M.
His big brother. Theiss, L. $1 n. Wilde
His birthday. Chase, M. E. 50 c. n. Pilgrim
His German wife. Sladen, D. $1.35 n. Brentano's
His harvest. Bell, P. D. $1.30 n. Lane
Historic churches in Mexico. Butler, J. W. $1.50 n. Abingdon
Historic events of colonial days. Holland, R. S. $1.50 Jacobs
Historic Virginia homes and churches. Lancaster, R. A. $7.50 n.; $12.50 n. Lippincott
Historical introduction to mathematical literature. Miller, G. A. Macmillan

Historical sense and the war. Hueffer, F. M. $1 n. Doran
History of American diplomacy. Fish, C. R. $1.75 n (?) Holt
History of American literature since 1870. Pattee, F. L. $2 n. Century
History of American music. Elson, L. C. Macmillan
History of American painting. Isham, S. Macmillan
History of Babylon. King, L. W. $4.80 n. Stokes
History of English socialism. Beer, M. H. Macmillan
History of Germany in the 19th century. Treitschke, H. von. 6 v. 3 n. McBride
History of Latin literature. Dimsdale, M. $2 n. Appleton
History of old St. David's church. Pleasants, H. $15 n.; $2 n. Winston
History of penal methods. Ives. Macmillan
History of Serbia. Petrovitch, W. M. 12° $1.50 n. Stokes
History of the European war. Davenport, B. Putnam
History of the Franks. Gregory of Tours. Columbia Univ.
History of the Harlequinade. Sand, M. $6 n. Lippincott
History of the Norwegian people. Gjerset, K. $8 n. Macmillan
Hitting the dark trail: Starshine through thirty years of night. Hawkes, C. $1 n. Holt
Hobart College ser. *See* Boswell, Foster Partridge.
Hobhouse, L. T. Morals in evolution. 8° $3 n. (?) Holt
Hobson, Harriet Malone. Comrade of Navarre. $1.25 n. Griffith & R.
Hodges, G: Henry Codman Potter, seventh bishop of New York. il. 8° $3.50 n. Macmillan
Hodgetts, E. A. Braley. Life of Catherine the Great of Russia. il. 8° $4 n. Brentano's
Hoeber, Arth. Barbizon painters. 100 il. 12° $1.75 n. Stokes
Holland, Edith. Mohammed. il. (col. front.) 12° (Heroes of all time) 75 c. n. Stokes
Holland, Leicester B. Gardening blue book. 200 il. color chart 4° $3.50 n. Doubleday, P.
Holland, Rupert S. Boy scouts of Snow-Shoe Lodge. il. (some in col.) by Will Thomson. $1.25 n. Lippincott
Holland, Rupert S. Historic events of Colonial days. il. 12° $1.50 Jacobs
Holland, Rupert S. William Penn. il. 12° (True stories of great Americans) 50 c. n. Macmillan
Hollow tree stories. Paine, A. B. 6 v. ea. 50 c. n. Harper
Holm, N. S. Runner's Bible. 75 c. n. Houghton, M.
Holmes, F. L. Regulation of railroads and public utilities in Wisconsin. 8° (Appleton's railway ser.) $2 n. Appleton
Holmes', (Dr.) Boston. Ticknor, C., *ed.* $6 n. Houghton M.
Holt, Lucius H., *ed.* Leading English poets from Chaucer to Browning. Houghton M.
Holy earth. Bailey, L. H. $1 n. Scribner
Holy Land, Atlas of the historical geography of the. Smith, G: A. $7.50 n. Doran
Home book of verse. Stevenson, B. E. *comp.* 8 v. $12 n. (?) Holt
Home book of verse for young folks. Stevenson, B. E. *comp.* $2 n. Holt
Home furnishing, Good taste in. Sell, H. B. $1.25 n. Lane
Home life in Japan. il. 12° Macmillan
Home-made toys for girls and boys. Hall, A. N. $1.25 n. Lothrop, L. & S.
Home work for kindergarten children. 50 c. Hurst
Homo sapiens. Przybyszewski, S. $1.35 n. Knopf
Hope, Anthony. Young man's year. il. 12° $1.35 n. Appleton
Hope, Ascot R. School of arms. $1.50 n. Dutton
Hope, Laura Lee. Outdoor girls at Ocean View. (Outdoor girls ser.) 40 c Grosset & D.
Hope, Laura Lee. Bobbsey twins on a houseboat. (Bobbsey twins ser.) 40 c Grosset & D.
Hope, Laura Lee. Bobbsey twins at meadowbrook. (Bobbsey twins ser.) 40 c. Grosset & D.
Hope of glory. Schuyler, W: Four Seas.
Hope of the house. Castle, A. $1.35 n. Appleton
Hopkins, N. M. Experimental electrochemistry. New ed. Van Nostrand
Horizons. Sanborn, R. A. Four Seas.
Horrors and atrocities of the great war. Marshall, L. $1 Winston
Horse, The. Hadley, F. B. Saunders.
Horse management, Modern. Timmis, R. S. $5 n. Stokes
"Horse sense." Mason, W. $1.25 n.; $1.50 n. McClurg
Horsfall, Magdalene. Twins of Tumbledowndreary. Il. in col. by Honor C. Appleton. $1 n. Badger
Horton, Rob. F. Reconstruction: a help to doubters. $1 n. Pilgrim
Horton, Rob. F. Springs of joy and other addresses. 12° $1 n. Revell
Hosts of the air. Altsheler, J. A. $1.30 n. Appleton
Hotchkin, W. R. Manual of successful storekeeping. 8° $10 n. Doubleday, P.
Hotchkiss, C. C. Spur of danger. Il. by Will Grefe. $1.25 n. Watt
Hough, Emerson. Out of doors. 12° $1.25 n. Appleton
Houghton, C. E. Elements of mechanics of materials. 2d ed. il. Van Nostrand
House and garden "making" books. *See* Foster, Agnes.
House of birth. Stanley, M., *comp.* $1.25 n. Kennerley
House of friendship. Edwards, A. 75 c. n. Houghton M.
House of gladness. Allen, E. S. $1.25 n. Jacobs; Griffith & R.
House of many mirrors. Hunt, V. $1.35 n. Brentano's
House of pomegranates. Wilde, O. $4.50 n. Brentano's
House on Henry Street. Wald, L. D. $2 n. Holt

House that was, and other poems. Low, B: R. C. $1.25 n. Lane
Housman, Laurence. Ali Baba, and other stories from the Arabian Nights. Il. in col. by Edmund Dulac. 8° 75 c. n. Doran
Housman, Laurence. Magic horse and other stories from the Arabian Nights. Il. in col. by Edmund Dulac. 8° 75 c. n. Doran
How, L:, *tr.* Lazarillo De Tormes, and his fortunes and adventures. 12° $1.25 Kennerley
How, L:, *tr.* Montaigne's essay on friendship. $4 n. Houghton M.
How I tamed the wild squirrels. Tyrrell, E. $1 n. Sully & K.
How one church went through the war. Smith, W. S. $1 n. Badger
How the flag became Old Glory. Scott, E. L. Macmillan
How to become an efficient Sunday school teacher. McKeever, W. A. 50 c.; $1 Standard Pub.
How to build up a Bible school. Welshimer, P. H. 50 c.; $1 Standard Pub.
How to deal with human nature in business. Cody, S. $2 Funk & W.
How to know your child. Scott, M. F. $1.25 n. Little, B.
How to live. Fisher, I. $1 Funk & W.
How to make and how to mend. By an amateur mechanic. 12° $1 n. Macmillan
How to save the babies. New ed. 12° 75 c. Good Health
How to write moving picture plays. Gordon, W. L. $3 n. Stewart & Kidd
Howatt, J. Reid. Next life. 12° (International leaders' lib.) 50 c. n. Revell
Howe, C. B. Mechanical drafting. Wiley.
Howe, F: C. Socialized Germany. $1.50 n. Scribner
Howe, Julia Ward, 1819-1910. Richards, L. E. $7.50 n. Houghton M.
Howe, P. P. Bernard Shaw, a critical study. por. 8° $2 n. Dodd
Howells, W. Dean. Some years of my youth. 8° $1.50 n. Harper
Hudson, W. H. Adventures among birds. 8° $2.50 n. Kennerley
Hudson, W. H. Quiet corner in a library. 16° $1.25 n. Rand, McN.
Huebner, Grover G. Agricultural commerce. 12° $2 n. Appleton
Huebner, Solomon S. Life insurance. diagrs. 12° $2 n. Appleton
Hueffer, Ford Madox. Historical sense and the war. 12° $1 n. Doran
Hueston, Ethel. Prudence of the parsonage. Il. by Arth. W. Brown. 12° $1.25 n. Bobbs-M.
Hugel, *Baron* Friederich von. Catholic mysticism. 12° Macmillan
Huidekoper, Frederic L. Military unpreparedness of the United States. 8°
Human immortality and pre-existence. M'Taggart, J. 90 c. n. Longmans
Human personality ser. *See* Brandt, J: L.
Humanity at the cross roads. Randall, J: H. $3.50 n. Dodge
Humbler poets. Thompson, S. $2.75 n; $4 n. McClurg
Humors of Irish life. Graves, C: L. *ed.* $1 n. Stokes
Humphreys, Lester W. *See* Kraemer, Otto J.
Humpty Dumpty. Chapin, A. A. 75 c. Macaulay
Huneker, Ja. Ivory apes and peacocks. $1.50 n. Scribner
Hunt, Clara W. What shall we read to the children. 12° $1 n. Houghton M.
Hunt, Ernest H. Nerve control. 12° 50 c. n. McKay
Hunt, Violet. House of many mirrors. 12° $1.35 n. Brentano's
Hunt for the beautiful Alden, R. M. 50 c. n.; $1 n. Bobbs, M.
Hunting, Gardner. Sandsy's pal. il. 8° $1.25 n. Harper
Hunting, Harold B. Story of our Bible. col. il. 8° $1.50 n. Scribner
Hunting wasps. Fabre, J. H. $1.50 n. Dodd
Huntington, E: Forest pilot. Popular ed. 15 il. 12° 50c. Hearst's
Huntington, Ellsworth. Civilization and climate. Diagrs. 8° $2.50 n. Yale Univ.
Hurlbut, Jesse Lyman. Story of Jesus. il. (16 in col.) 8° $1.50 n. Winston
Hurlbut, Jesse Lyman. Superintendent's helper, 1916. 25 c. n. Abingdon
Husband, Jos. Steam and steel. il. $1 n. Houghton M.
Hutchinson, R. W., *and* Thomas, W. A. Electricity in mining. Van Nostrand
Hutton, E. Attila and his Huns. Dutton
Hutton, E: Marche of Italy. 12° Macmillan
Huxley, T: H. Lessons in elementary physiology. il. Macmillan
Hyamson, Alb. M. Dictionary of universal biography. $6 n. Dutton
Hyde, Douglas, *ed.* Legends of saints and sinners. 12° 1 n. Stokes
Hyde, Grant M. Newspaper editing. 12° $1.50 n. Appleton
Hypatia. Kingsley, C: 50 c. n. Oxford Univ.
Hyslop, Ja. Poems and translations. 12° $1.50 n. Small, M.
I Accuse! (J'Accuse!) $1.50 n. Doran
I want to read or My very first book. il. 4to. 60 c. Sully & K.
Ian Hardy, senior midshipman. Curry, E. $1.50 n. Lippincott
Ideals and realities in Russian literature. Kropotkin; *Prince.* $1.50 n. Knopf
Indoor merrymaking and tale decorations. Mendel, A. $1 n. Wilde
If any man sin. Cody, H. A. $1.25 n. Doran
Illustrated handy classics. 16° 70 c. Winston
New titles: Ainsworth, H. Windsor Castle, Tower of London, Old St. Paul's—Bacon, Fs. Essays—Balzac, Honoré de. Old Father Goriot—Dodd, W: Beauties of Shakespeare—Eliot, G: Middlemarch I, Middlemarch II—Lytton, Lord. Night and morning, Kenelm Chillingly—Reade, C: Griffith Gaunt—Scott, *Sir* W. Castle Dangerous and the surgeon's daughter—Shakespeare, W: Tragedies—Comedies of Shakespeare.
Illustrated standard library. col. il. 4° 75 c. Sully & K.
New volumes: Alice's adventures in Wonderland.—Andersen's fairy tales.—Dick-

ens' Christmas Carol—David Copperfield's boyhood—Gulliver's travels—Robinson Crusoe—Stories from Hiawatha—Stories from the Old Testament—Stories from the New Testament—Water babies.

Images—old and new. Aldington, R: Four Seas

Imitation of Christ. Thomas A. Kempis. 80c.; $1.50 Jacobs

Immigrants, The. MacKaye, P. $1 n. Huebsch

In a desert land. Hawtrey, V. $1.40 n. Duffield

In and outdoor games. Kingsland, *Mrs.* B. $1.25 Sully & K.

In camp on Bass Island. Tomlinson, P. G. $1.25 n. Scribner

In defense of Paris. Grant, A. 60 c. n. Doran

In dreamland. Pittman, *Mrs.* H. D. $1 n. Badger.

In forbidden China. D'Ollone, Viscomte. $2 n. Small, M.

In gentlest Germany. Svedend, H. 50 c. n. Lane

In Morgan's wake. Verrill, A. H. $1.35 n. Holt

In music land. Upton, G: P. $1.25 n. McClurg

In search of treasure. Alger, H., *jr.* 35 c. Hurst

In the footsteps of Napoleon. Morgan, J. $2.50 n. Macmillan

In the great wild North. Lange, D. $1 n. Lothrop, L & S.

In the hollow of his hand. Trine, R. W. $1.25 n.; $2 n. Dodge

In the land of temples. Pennell, J. $1.25 n. Lippincott

In the land of the cherry blossom. Madden, M. W. 75 c. n. Revell

In vacation America. Rhodes, H. $1.50 n. Harper

In Victorian times Elias E. L. $1.25 n. Little, B.

Incense and iconoclasm. Moore, C: L. $1.50 n. Putnam

India and its faiths. Pratt, J. B. $4 n. Houghton M.

India, Growth of the revolutionary movement in. $1.25 n. Huebsch

India, Kipling's. Munson, A. $1.50 n. Doubleday, P.

India, Memories of. Baden-Powell, *Sir* R. $3.50 n. McKay

India, Religious quest of. *See* Farquhar, J. N., *and* Griswold, H. D., *eds.*

Indian why stories. Linderman, F. B. $2 n. Scribner

Indian theism. Macnicol, N. $2 n. Oxford Univ.

Indian wigwam. Williams. 50 c. Stokes

Indiscreet letter. Abbott, E. H. 50 c. n. Century

Industrial accident prevention. Beyer, D.: S. $7.50 n. Houghton M.

Industrial development and commercial policies of the three Scandinavian countries. Drachmann, P. $1.50 n. Oxford Univ.

Inequality of the human races. Gobineau, A. de Putnam

Inevitable war. Delaisi, F. $1 n. Small, M.

Infant feeding, Simplified. Dennett, R. H. $3 n. Lippincott

Influence: how to exert the Yoritomo-Tashi. 75 c. n. Funk & W.

Ingram, Eleanor. Man's hearth. Il. in col. by Edmund Frederick. $1.25 n. Lippincott

Initiative, referendum and recall in Oregon. Barnett, I. D. $2 n. Macmilan

Inner chamber and the inner life. Murray, A. 50 c. n Revell

Inner law. Harben, W. N. $1.35 n. Harper

Insect life, Marvels of. Step, E: $3.50 n. McBride

Insulted and injured. Dostoevisky, F. Macmillan

Interflow. Faber, G. C. Houghton M.

Interior decoration. Parsons, F. A. $3 n. Doubleday, P.

International leaders' lib. 12° 50 c. n. Revell

New volumes: Murray, And. Inner chamber and the inner life; Two covenants and the second blessing—Dods, Marcus. Parables of our Lord—Howatt, J. Reid. The next life.—Mackay, W. P. Grace and truth.—Smith. Hannah Whitall. Every-day religion.—Campbell, R. J. City Temple sermons.—Bull, Griffin W. Daily reminders from St. John's Gospel.—Manhood. Lost art of meditation.—Trumbull. Personal prayer; Border lines in the field of doubtful practices.—Stifler, J. M. Introduction to the Book of Acts.

International "precious promise" Bible. $2.50 n.; $3.75 n. Winston

Interpretation of Nature from Aristotle to Bergson. Thomson, J. A. Macmillan

Interpretations of English literature. Hearn, L. 2 v. $6 n. Dodd

Into his own. Kelland, C. B. 50 c. n. McKay

Introducing the American spirit. Steiner, E: A. $1 n. Revell

Introduction and use of the graded lessons—junior manual. Baldwin, J. L. 50 c. n. Abingdon

Introduction and use of the graded lessons—primary manual. Thomas, M. 50 c. n. Abingdon

Introduction to Sociology. Hayes, E. C. $2.50 n. (?) Appleton

Introduction to the Book of Acts. Stifler, J. M. 50 c. n. Revell

Introduction to the study of variable stars. Furness, C. E. $1.15 n. Houghton M.

Inventions and patents. Edelman, P. E. Van Nostrand

Inventions of to-day, Scientific. Corbin, T. W. $1.50 n. Lippincott

Inventors and moneymakers. Taussig, F. W. $1.50 n. Macmillan

Invertebrate animals, Manual of the common. Pratt, H: S. $3.50 n. McClurg

Invisible might. Bowman, R. $1.10 n. McBride

Iphegenia in Tauris. Bynner, W. $1 n. Kennerley

Ireland of to-day. By varied hands. $3 n. Small, M.

Ireland: vital hour. Lynch, A. $2.50 n. Winston.

Irish abroad. O'Donnell, E. Dutton

Irish life, Humors of. Graves, C: L. $1 n. Stokes
Irish orators and oratory. Kettle, F. M., *ed.* $1 n. Stokes
Irish poetry, Book of. Graves, A. P. $1 n. Stokes
Iron founders' manual. Payne, D. W. Van Nostrand
Irrigation in the United States. Teele, R. P. $1.50 n. (?) Appleton
Irving, Washington. Knickerbocker's History of New York. Il. by Maxfield Parrish. 4° $2 n. bxd. Dodd
Irving, Washington, to Henry Brevoort 1807-1843, Letters of. Hellman, G: S., *ed.* $10 n. Putnam
Irwin, Will. Men, women and war. 12° $1 n. Appleton
Is there a Shakespeare problem? Greenwood, G. G. $3 n. Lane
Isabel of Castile. Plunkett, I. $2.50 n. Putnam
Isham, S: History of American painting. il. 8° Macmillan
Israel's account of the beginnings. Patton, W. P. $1.25 n. Pilgrim
Italy, Marche of. Hutton, E: Macmillan
Italy, Medieval. Cotterill, H. B. $2.50 n. Stokes
Italy, Storied. Fraser, *Mrs.* H. $3.50 n. Dodd
Italy, Woman in. Boulton. Macmillan
Ives. History of penal methods. 12° Macmillan
Ives, H. C. *See* Searles, W: H.
Ivory and the elephant. Kunz, G: F. $5 n. Doubleday, P.
Ivory apes and peacocks. Huneker, J. $1.50 n. Scribner
Jack of the pony express. Webster, F. 40 c. Cupples & L.
Jack Race ser. By Harry Hale. il. 12° 40 c. Hearst's
New volumes: Jack Race at boarding school.—Jack Race's baseball nine.—Jack Race, speed king.—Jack Race, air scout.—Jack Race on the ranch.
Jack Straw, lighthouse builder. Crump, I. $1 n. McBride
Jackson, Alice F. *See* Classics retold to children.
Jackson, Gabrielle E. Peggy Stewart at school. 12° (Macmillan's juvenile lib.) 50 c. n. Macmillan
Jacob a lad of Nazareth. Shine, M. G. $1 n. Rand, McN.
Jacobi, Mary Putnam. Common sense applied to woman's suffrage. New ed. 12° $1 n. Putnam
Jacobs, Caroline E. Christmas promise. il. 50 c. Page
Jacobs, Jos. Europas fairy tales. Il. by J: D. Batten. 12° $1.25 n. Putnam
Jacobson, W. H. A. Operations of surgery. 2 v. New ed. il. 8° Macmillan
James, G: Wharton. Arizona, the wonderland. 64 il. 8° $3.50 n. Page
James, G: Wharton. Our American wonderlands. 8° $2n. McClurg
Jameson, Anna. Erskine, *Mrs.* S. Dutton
Jan: a dog and a romance. Dawson, A. J. $1.25 n. Harper
Jane Clegg. Ervine St. J: 80 c. n. (?) Holt
Jane Stuart at Rivercroft. Remick, G. M. $1.25 n. Penn
Japan, Home life in. Macmillan
Japan, Short history of. Clement, E. W. $1 Univ. of Chic.
Japanese art motives. Allen, M. R. $2 n. McClurg
Japanese dramas, Tales from old. Miyamori, A. $2 n. (?) Putnam
Japanese prints, Chats on. Ficke, A. D. $2 n. Stokes
Japanese year, My. Sanders, T. H. $2.50 n. Pott
Jastrow, Jos. Character and temperament. 12° $2.50 n. Appleton
Jastrow, Morris, *jr.* Civilization of Babylonia and Assyria. 140 il. 8° $6 n. bxd. Lippincott
Jean Cabot at the house with the blue shutters. Scott, G. F. $1 n. Lothrop, L. & S.
Jean of the Lazy A. Bower, B. M. $1.30 n. Little, B.
Jefferson, C: E. Christianity and international peace. 12° $1.25 n. Crowell
Jelly making, Canning, preserving and. Hill, J. McK. $1 n. Little, B.
Jennings, W. Beatty, *DD.* Social teachings of Christ Jesus. 16° 50 c. n. Revell
Jerome, Tomas Spenser. Roman morals in the time of Tiberius. 8° $2.50 n. (?) Putnam
Jerrold, Clare. Story of Dorothy Jordan. il. 8° $4 n. Brentano's
Jerusalem. Lagerlöf, S. $1.35 n. Doubleday, P.
Jerusalem to Rome. Sitterley, C. F. $1.50 n (?) Abingdon
Jesus, The man. Austin, M. $1.20 n. Harper
Jesus, Story of. Hurlbut, J. L. $1.50 n. Winston
Jesus Christ and the social question. Peabody, F. G. 50 c. n. Macmillan
Jesus Christ: the supreme revealer of God. Gibson, J. T. $1.50 n. Revell
Jew to Jesus. Frank, F. K. $1 Kennerley
Jewels and charms, Magic of. Kunz, G. F. $5 n.; $10 Lippincott
Jewett, Louise R. Masterpieces of painting. il. $1 n. Badger.
Jewitt, J: H. Bunnys at home. 8 il. in col. by Culmer Barnes. 4° 50 c. n. Stokes
Jewitt, J: H. Bunny's circus. 8 il. in col. by Culmer Barnes. 4° 50 c. n. Stokes
Jimmy Kirkland. *See* Fullerton, H. S.
Jimsy, the Christmas kid. Dalrymple, L. 50 c. McBride
Jingles and rhymes. 8 col. il. by Beryl Reid. 4to. 75 c. Sully & K.
Joan of Arc, Story of. Ford, H. R. 45 c. n. Doran
Joe Manning. Williams, I. $1.25 n. Appleton
John's Gospel, Quiet talks on. Gordon, S. D. 75 c. n. Revell
Johnson, Clifton. Battleground adventures. il. 8° $2 n. Houghton M.
Johnson, Clifton. Highways and byways of New England. il. 12° $1.50 n. Macmillan

Johnson, J. B. *and others.* Theory and practice of modern framed structures. Part III. Design Wiley
Johnson, Owen. Making money 8 il. by Flagg. 12° $1.35 n. Stokes
Johnson, Rossiter. Dramatic episodes of the Civil War. 8° $1.75 n (?) Putnam
Johnston, Mary. Fortunes of Garin. Il. by Arth. Keller. 8° $1.40 n. Houghton M.
Jolly book (The). il. 4° $1; $1.50 Sully & K.
Jolly book for boys and girls. Olcott, F. J. $2 n. Houghton M.
Jolly Duchess. Pearce, C. E. $4 n. Brentano's
Jolly jaunts with Jim Toune, C. H. $1.25 n. Doran
Jones, H. Bedford. Under fire. $1 n. Howell
Jones, *Sir* H: Philosophical and religious essays. 12° Macmillan
Jones, Jefferson. Fall of Tsingtau. il. $2 n. Houghton M.
Jones, T: S., *jr.* Rose-jar. (Lyra Americana) $1 n. (450 copies); $2 n. (25 copies). Mosher
Jordan, D: Starr. Strength of being clean. 12° 75 c. Dodge
Jordan, Dorothy, Story of. Jerrold, C. $4 n. Brentano's
Jordan, J: Clark. Robert Greene. 12° (Columbia Univ. studies in English) Columbia Univ.
Journal of impressions in Belgium. Sinclair, M. Macmillan
Judgment of Jane. Whiting, R. R. $1 n. Moffat, Y.
Judgment. Burr, A. J. Four Seas
Judson, Clara Ingram. Flower fairies. il. 8° $1 n. Rand, McN.
Jung, *Dr.* C. G. Psychology of the unconscious. 8° $4 n. Moffat, Y.
Junior Methodist hymnal. Robinson, E. A. 20 c. n; per 100 $15 n Abingdon
Just for two. Langdon, A. $1 n. McClurg
Just human. Crane, F. $1 n. Lane
Justice. Harris, C. 50 c. n. Hearst's
Juvenile library. 12°, 50 c. n. Macmillan
New volumes: Jackson, G. E. Peggy Stewart at school—Major, C: Little King—Pearson, E. L. Voyage of the Hoppergrass—Riis, J. Hero tales of the far North—Wright, M. O. Gray lady and the birds—Tommy-Anne and the three hearts—Eggleston, G. C. Southern soldier stories.
"K." Rinehart, M. R. $1.35 n. Houghton, M.
Kasidah, The. Burton, *Sir* R: F. $6 n.; $15 n. Mosher
Kaupp, B. F. Poultry culture, sanitation and hygience. il. Saunders
Keable. Rob. City of the dawn. Introd. by A. C. Benson. Dutton
Keable, Rob. Loneliness of Christ. 12° Dutton
Keats, J: Poems of John Keats; ed. by Sidney Colvin. 2 v. 4° $4 n.; $10. Brentano's
Keeping in condition. Moore, H. H. Macmillan
Keeping physically fit. Cromie, W. J. $1.25 Macmillan
Keesing, Eldee. Gorham's gold. $1.35 n. Badger.
Keith, Arth. Antiquity of man. 150 il. 8° $2.50 n. Lippincott
Kelland, Clarence B. Into his own: the story of an airdale. 12° 50 c. n. McKay
Kelland, Clarence B. Mark Tidd in business. il. 8° $1 n. Harper
Kelley, Ethel M. When I was little. il. 8° 75 c. n. Rand, McN.
Kellogg, J. H. Color hygiene. il. 12° $2 Good Health
Kelly, J. A. *See* Roberts, J: D.
Kennedy, Ja. H. Surprise Island. il. 12° 50 c. n. Harper
Kennedy, Sara Beaumont. One wish and other poems of love and life. 16° 75 c. n. Bobbs, M.
Kent, W: Mechanical engineer's pocket book. 9th ed. 16° flex. leath. $5 n. Wiley
Kent, W. Steam boiler economy. 2d ed. 8° Wiley
Keppel, F: Paul. Columbia. il. 8° (American college and university ser.) $1.50 n. Oxford Univ.
Kern, J: A. Vision and power. 12° $1.50 n. Revell
Kerr, Hugh T. Children's missionary-story-sermons. 12° $1n. Revell
Kettle, F. M. *ed.* Irish orators and oratory. 12° $1 n. Stokes
Keynes, J. M. Principles of probability. 12° Macmillan
Kick-in. Mack, W. $1.25 n. Clode.
Kidder, F. E. Architects' and builders' pocket-book. 16th ed. 16° flex. leath. $5 n. Wiley
Kiddie ser. *See* Drayton, Grace G.
Kiddieland ser. fol. ea. 20 c. Cupples & L.
New volumes: Red Riding Hood—Aladdin—Puss in boots—Cinderella.
Kidnapped. Stevenson, R. L: $1 Jacobs
Kilbourne, Capt. E. C. Army boy in Alaska. Il. by R. L. Boyer. $1.25 n. Penn
Kindergarten and the Montessori method. MacLear, M. $1 n Badger.
King, Leonard W. History of Babylon. il. 4° $4.80 n. Stokes
King, W: Fletcher. Reminiscences. front. 8° $2.50 n. Abingdon
King among men. Stewart, M. 50 c. n. Revell
King of the flying sledge. Hawkes. C. $1.25 n. Holt
Kingdom of the winding road. Meigs, C. $1.25 n. Macmillan
Kings and Queens of England. Ed. by Rob. S. Rait and W: Page. Introd. by Ja. T. Shotwell. il. 8° $2.50 n. Houghton M.
New volumes: Mowat, R. B. Life of Henry V.—Christie, *Mrs.* Life of Henry VI.
King's Highway ser. By E. Hershey Sneath, and others. il. 12° Macmillan
New volumes: Way of the gate—Way of the green pastures—Way of the stars—Way of the King's gardens—Way of the hills—Way of the Rivers—Way of the mountains—Way of the King's palace.
Kings, queens and pawns. Rinehart, M. R. $1.50 n. Doran
King's standard. Dungan, J. 75 c. n. Abingdon

Kingsland, *Mrs.* Burton. In and outdoor games. il. 8° $1.25 Sully & K.
Kingsley, C: Hypatia. il. 12° (Standard Oxford editions of poetry and prose) 50 c. n. Oxford Univ.
Kingsley, C: Water babies. il. $2 n. Houghton M.
Kingsley, Florence Morse. Heart of Philura. front. 12° $1.30 n. Dodd
Kingston Town. Brown, A. F. $1.25 n. Houghton M.
Kipling, Rudyard. Collected verse. New holiday ed. 8° $5 n. Doubleday, P.
Kipling, Rudyard: A critical study. Falls, C. $2.50 n. Kennerley
Kipling's India. Munson, O. $1.50 n. Doubleday, P.
Kitchener chaps. Lyons, A. N. 50 c. n. Lane
Klickmann, Flora. Artistic crochet. il. 8° 60 c. n. Stokes
Klickmann, Flora. Cult of the needle. il. 8° 60 c. n. Stokes
Klickmann, Flora. Little girl's sewing book. il. 12° 60 c. n. Stokes
Klickmann, Flora. Mistress of the little house. il. 8° 60 c. n. Stokes
Kneeland, Clarissa A. Smugglers' Island and the devil fires of San Moros. il. 12° $1.25 n. Houghton M.
Knickerbocker's history of New York. Irving, W. $2 n. Dodd
Knight, Edg. W. Some principles of religious education. 75 c. n. Pilgrim
Knipe, Alden A. *and* Emilie B. Maid of '76. Il. by *Mrs.* Knipe. 12°. Macmillan
Knipe, Emilie Benson *and* Alden Arth. Knipe. Peg o' the ring, or a maid of Denewood. Il. by C. M. Relyea. 12° $1.25 n. Century
Knitting without specimens. Claydon, E. P. $1 Dutton
Knoblauch, E: My lady's dress. (Drama League ser. of plays.) 75 c. n. Doubleday, P.
Knox, Ja. Carter. Henry Augustus Coit. il. pors. 8° $1 n. Longmans
Kobbé, Gustavo. Modern women. 12° $1 n. Moffat, Y.
Koebel, W. H. South Americans. il. 8° $3 n. Dodd
Kolb, Ellsworth L. Through the Grand Canyon from Wyoming to Mexico. New ed. il. 8° $2.25 n. Macmillan
Koven, Jos. *See* Davidson, Gustav.
Kraemer, Otto J., *and* Humphreys, Lester W. Dollars and sense. (American dramatists ser.) $1 n. Badger
Kropotkin, *Prince.* Ideals and realities in Russian literature. $1.50 n. Knopf
Kunz, G: F. Ivory and the elephant. il. 4° $5 n. Doubleday, P.
Kunz, G: F. Magic of jewels and charms. il. (some in col.) $5 n.; $10 n. bxd. Lippincott
Kusel, Baron de (Bey.) Englishman's recollections of Egypt, 1863 to 1887. il. 8° $3 n. Lane
Labor and social revolution in the United States. Levine, L: $1.50 n. (?) Huebsch
Labor legislation, Principles of. Commons, J: R. $2 n. Harper
Lady Bridget of the Never-Never Land. Campbell-Praed, *Mrs.* $1.35 n. Brentano's
Lagerlöf, Selma. Jerusalem; a novel. Tr. by Velma Swanston Howard. 12° $1.35 n. Doubleday, P.
Laking, Guy F. Arms and armour. il. 8° Macmillan
Lambert, W. A. Religious education. (Lib. of religious thought.) 75 c. n. Badger
Lambuth, W. R. Winning the world for Christ. 12° $1.25 n. Revell
Lancaster, Robt. A., *jr.* Historic Virginia homes and churches. 300 il. 4° $7.50 n.; $12.50 n. Lippincott
Land credits. Morgan, D. T. $1.50 n. Crowell
Land of make believe. Smith, E. B. $1.50 n. Holt
Landloper. Day, H. $1.35 n. Harper
Landscape gardening as applied to home decoration. Maynard, S. T. $1.50 n. Wiley
Lane, *Mrs.* J: Maria again. 12° $1 n. Lane
Lang, Jean. Lickle tickle. col. il. 4° $1 n. Sully & K.
Lang, J: Life of Nelson. il. 8° $1.50 n. Stokes
Langdon, Amelie. Just for two; a collection of recipes designed for two persons. 12° $1 n. McClurg
Lange, D. In the great wild North. Il. by W. L. Howes. 12° $1 n. Lothrop, L. & S.
Lankester, *Sir* Ray. Diversions of a naturalist. 12° Macmillan
Lantern making. Rankin, H. A. Dutton
Laodice and Danae. Bottomley, G. Four Seas.
Large, Laura. Old stories for young readers. (Everychild's ser.) Macmillan
Large type and picture ser. il. 4to. 75 c.; $1 Sully & K.
New volumes: My big picture book—Santa Claus story book.—Wee tales for wee tots—Wide awake stories for wide awake children.
Large type dictionary of the English language. $1.50 n. Putnam
Larned, Linda Hull. One hundred picnic suggestions. 50 c. n. Scribner
Lascelles, Gerald. Thirty-five years in the new forest. il. 8° $3.50 n. Longmans
Last ditch. Elderdice, J. R. $1 n. Rand, McN.
Last of the plainsmen. Grey, Z. 50 c. n. Gresset & D.
Last pages from a journal, with other pages. Rutherford, M. $1.50 n. Oxford Univ.
Later life. Couperus, L. $1.35 n. Dodd
Latin literature, History of. Dimsdale, M. $2 n. Appleton
Laughing muse. Guiterman, A. $1 n. Harper
Laughlin, Clara E. When my ship comes home. Il. by S: M. Palmer. 16° $1 n. Revell
Laundry work for home and school. Wetenhall, L. $1 Dutton
Laurent, H. Personality: how to build it. 16° (Personal efficiency ser.) 75 c. n. Funk & W.
Laut, Agnes C. Canadian commonwealth. 12° $1.50 n. Bobbs, M.

Law and its administration. Stone, H. F. Columbia Univ.

Law and the practice of municipal home rule in the United States. McBain, H. L. Columbia Univ.

Law breakers. Cullum, R. $1.35 Jacobs

Law of the tithe. Babbs, A. V. $1 n. Revell

Lawrence Clavering. Mason, A. E. W. $1.35 n. Dodd

Lawton, *Capt.* Wilbur. Boy aviators with the air raiders. 12° 50c. Hurst

Lawton, *Capt.* Wilbur. Ocean wireless boys and the naval code. 50 c. Hurst

Lawton, *Capt.* Wilbur. Ocean wireless boys of the iceberg patrol. 50 c. Hurst

Lazarillo de Tormes, and his fortunes and adventures. How, L:, *tr.* $1.25 Kennerley

Lazarovich Hrebelianovich, *Princess* (Eleanor Calhoun). Pleasures and palaces. Il. by J: Wolcott Adams. 8° $3 n. Century

Leacock, Stephen. Moonbeams from the larger lunacy. 12° $1.25 n. Lane

Leaders of girls. Epsey, C. E. 75 c. n. Abingdon

Leading English poets from Chaucer to Browning Holt, L. H., *ed.* Houghton M.

Leading strings. 4° 75 c. Saalfield

Leake, Alb. Means and methods of agricultural education. $1.75 Houghton M.

Leather, Story of. Bassett, S. W. 75 c. n. Penn

Leathercraft birthday books 10 v. ea. $1.50 Crowell

Leavitt, Fk. M. Prevocational education. Houghton M.

Lebrun, Vigée, 1755-1842. Helm, W. H. $5 n. Small, M.

Lee, Ella Dolbear. Our baby day by day. il. 12° 50 c. n. Rand, McN.

Lee, Gerald Stanley. We. $1.35 n. Doubleday, P.

Lee, Jeanette. Aunt Jane. $1.25 n. Scribner

Leete, F: De Land. Church in the city (Constructive church ser.) 8° Abingdon

Lefevre, Edwin. H. R. 8° $1.25 n. Harper

Left tackle Thayer. Barbour, R. H. $1.25 n. Dodd

Legacy of the golden key. Brown, W. H. $1 Standard Pub.

LeGallienne, R: Seven acres and a dream. Four Seas

Legends of saints and sinners. Hyde, D. *ed.* $1 n. Stokes

Leonard, A. B. Stone of help. il. 8° $1.50 n. Abingdon

Leonard, W: Ellery. Socrates: master of life. $1 Open Court

Le Prince, J. A. *and* Orenstein, A. J. Mosquito control in Panama. Putnam

Lermontov, M. Y. Hero of our time. $1.35 n. Knopf.

Lesson handbook, 1916. Meyer, H: H. 25 c. n. Abingdon

Lethbridge, Alan. Unknown Russia. $5 n. Dutton

Letters and rhymes for story times. 50. Hurst

Letters from Brother Bill, 'Varsity sub. il. 12° 50 c. n. Crowell

Letters of Polly the pioneer. Nida, S. H. Macmillan

Letters of Washington Irving to Henry Brevoort. Hellman, G: S., *ed.* $10 n. Putnam

Letters on an elk hunt. Stewart, E. P. $1 n. Houghton M.

Letty at the conservatory. Griffith, H. S. 50 c. n. Penn

Leupp, Fs. E. Walks about Washington. Il. by Lester G. Hornby. 8° $3 n. bxd. Little, B.

Levine, L: Labor and social revolution in the United States. 12° $1.50 n (?) Huebsch

Lewin, Evans. Germans and Africa. 8° $3.60 n. Stokes

Lewis, E: Edward Carpenter. 12° Macmillan

Lewis, E: Edward Carpenter. il. 12° Dutton

Lewis, J. V. Determinative mineralogy. 2d. ed. 12° $1.50 n. Wiley

Lewis, Sinclair. Trail of the hawk. 8° $1.35 n. Harper

Li Romans don Lis. Ostrander, F: C. Columbia Univ.

Liberty of citizenship. McCall, S: W. $1.15 n. Yale Univ.

Library of educational methods. *See* MacLear, Martha

Library of Irish literature. 12° $1 n.; per set, $6 n. bxd. Stokes

Contents: Davis, Thomas, Selections from his prose and poetry—Maxwell, H. W. Wild sports of the west—Hyde, D. *ed.* Legends of saints and sinners—Graves, C: L., *ed.* Humours of Irish life—Kettle, F. M., *ed.* Irish orators and oratory—Graves, A. P. *ed.* Book of Irish poetry

Library of religious thought. Badger.

New volumes: Rust, C: H. Personal religion. $1.25 n.—Miner, E. B. Parabolical teachings of Christ. $1.25 n.—Smith, W. Spooner. Sermon reading, $1 n.—Lambert, W. A. Religious education, 75 c. n.

Lickle Tickle. Lang, J. $1 n. Sully & K.

Life and romances of Mrs. Eliza Haywood. Whicher, G: F. Columbia Univ.

Life insurance. Huebner, S. S. $2 n. Appleton.

Life of Bernal Diaz Del Castillo. Graham, R. B. C. $2 n. Dodd

Life of Catherine the Great of Russia. Hodgetts, E. A. B. $4 n Brentano's

Life of Clara Barton. Epler, P. H. $2.50 n. Macmillan

Life of John Hay. Thayer, W. R. 2 v. $5 n. Houghton, M.

Life of man. Andreyev, L. $1.25 n. Macmillan

Life of Nelson. Lang, J. $1.50 n. Stokes

Life of Purcell, the master musician. Scholes, P. $1.25 n. Dutton

Life of Robert Louis Stevenson for boys and girls. Overton, J. M. $1 n. Scribner

Life of Stevenson. Balfour, G. $2 n. Scribner

Life's common way. Goodrich, M. $1.50 n. Dodge

Lighton, W: R. Happy Hollow farm. il. 12° $1.25 n. Doran
Lincoln, Abraham, Everyday life of. Brown, F. F. $1.75 n. Putnam
Lincoln, C: Z. Civil law and the church. $5 n. ($3.50 in advance) Abingdon
Lincoln, I. T. T. Revelations of an international spy. il, 8° $1.50 n. McBride
Lincoln, Nathalie S. Official chaperon. Col. front. by Meysa Mac Mein. Il. by Edmund, Frederick. 12° $1.30 n. Appleton
Lincoln and episodes of the Civil War. Doster, W. E. $1.50 n. Putnam
Lincoln, Heart of. Whipple, W. 50 c.; $1 Jacobs
Linderman, Fk. B Indian why stories. Col. il. by C: M. Russell. 8° $2 n. Scribner
Lindsay, Maud. Story-teller. 12 col. il. by F. Liley Young. $1 n Lothrop, L. & S.
Lindsay, Vachel. Art of the moving picture. 12° $1.50 n. Macmillan
Lindsey, W: Red wine of Roussillon. 12° $1.25 n. Houghton M.
Linhorn, W. J. Treatise on hand lettering. $2.50 n. Dutton
Lippmann, Julie M· Burkses Amy. 12° $1.25 n. Holt
Lister, C. C. Manual on muscular movement writing. Macmillan
Litchfield, Henrietta, *ed.* Emma Darwin: A century of family letters. 1792-1896. 2 v. 8° $5 n. Appleton
Literature, Evolution of. Mackenzie, A. S. $1.50 n. Crowell
Literature, Modern study of. Moulton, R: G. $2.50 Univ. of Chic.
Lithography and lithographers. Pennell, J. $4.50 n. Macmillan
Little angel. Andreyev, L. N. $1.25 n. Knopf
Little Bible stories ser. il. 12° 35 c. n. Doran
New volumes: Coat of many colors—Boats of Galilee—Shepherds of Bethlehem—Floating cradle.
Little book of American poets. Rittenhouse, J. B., *ed.* $1.25 n. Houghton M.
Little books about old furniture. Fèlice, Rde. $1 n. Stokes
Little boy out of the wood, and other dream plays. Greene, K. C. $1 n. Lane
Little cousin of long ago ser. Col. il. 12° 60 c. Page
New volumes: Stein, E. Our little Norman cousin of long ago.—Winslow, C. V. Our little Carthaginian cousin of long ago.
Little folk's Christmas stories and plays. Skinner, A. M. 75 c. n. Rand, McN.
Little folks from literature. 4 v. Calhoun, D. D. ea. 25 c. n. Abingdon
Little folks in art. 4 v. Calhoun, D. D. ea. 25 c. n. Abingdon
Little folks of animal land. Frees, H. W. $1.50 n. Lothrop, L. & S.
Little folks of the Bible. Calhoun, D. D. 4 v. ea. 25 c. n. Abingdon
Little girl's sewing book. Klickmann, F. 60 c. n. Stokes
Little Iliad. Hewlett, M. $1.35 n. Lippincott
Little John Bull. Wright, D. M. 75 c. Badger
Little King. Major, C: 50 c. n. Macmillan
Little Pierre and big Peter. Ogden, R. $1.35 n. Stokes
Little princess of the stars and stripes. Higgins, A. C. $1 n. Penn
Little maid of Narragansett Bay. Curtis, A. T. 80 c. n. Penn
Little, Maude. Rose-coloured room. $1.35 n. Scribner
Little, Paul, *comp.* Pacific-Northwest pulpit. 12° $1 n. Abingdon
Little Miss Grouch. Adams, S: H. $1 n. Houghton M.
Little Miss Muffet abroad. Ball, A. E. $1 n. Pilgrim
Little red doe. Hawkins, C. J. $1 n. Little, B.
Little shepherd of bargain row. Barnes, Howard Mc Kent. $1.25 n. Reilly & B.
Little stories of great lives ser. il. 12° 45 c. n. Doran
New volumes: Ford, H. Russell. Story of Joan of Arc.—Ward, Evelyn. Story of Francis Drake—Cooke, Arth. O. Story of Napoleon Bonaparte—Story of George Washington.—Story of Lord Roberts.
Little towns of Flanders. Delstanche, A. $3.50 n. Stokes
Little verses and big names. il. 8° $2 n. Doran
Little women. Alcott, L. M. $2.50 n. Little, B.
Littlewood, Lettie, *and* Fk., *eds.* Our nursery rhyme book; 92 il. (12 in col.) by Honor C. Appleton. 8 $1.50 n. Little, B.
Lives worth living. Peabody, E. C. $1 Univ. of Chic.
Living masters of music ser. il. 12° $1 n. Lane
New volume: Anderton. Granville Bantock.
Living up to Billy. Cooper, E. $1 n. Stokes
Locke, C: E: First Christmas story. 24° 50 c. n.; 75 c. n; $1 n.; $1.25 n. Dodge
Lockerbie book of Riley verse. Col. and arr. by Hewitt Hanson Howland. $1.75 n.; $2.50 n. Bobbs-M.
Lockhart, Caroline. Man from the bitter roots. Il. in col. by Gayle Hoskins. $1.25 n. Lippincott
Lockyer, Cuthbert· Mymata and adenomyomata. il. 8° Macmillan
Lockyer, Cuthbert. *See* Eden, T: Watts.
Locomotive engine running and management. Sinclair, A. $2 n. Wiley
Log of the Ark; by Noah. Gordon, I. L. $1 n. Dutton
Log of the Snark. London, C. K. $2.50 n. Macmillan
London, Charmian K. Log of the Snark. il. 8° $2.50 n. Macmillan
London, Child's guide to. Methley, A. A. $1.25 n. Brentano's
London, Jack. Star rover. Col. front. 12° $1.50 n. Macmillan
London, Things seen in. Dutton

London Museum. Darton, F. J. H. $1 n. Stokes
London, My Bohemia days in. Price, J. M. $2.50 n. McKay
Loneliness of Christ. Keable, R. Dutton
Long, Helen Beecher. Testing of Janice Day. il. 12° $1.25 n. Sully & K.
Long, J: Luther. Billy-boy. Il. by Jessie Wilcox Smith. 16° 50 c. n. Dodd
Long fight. Ogden, G: W. 50 c. Hearst's
Long lane. Harland, M. $1.35 n. Hearst's
Lopez expeditions to Cuba 1848-1851. Caldwell, R. G. Princeton Univ.
Loraine and the little people. Gordon, E. 50 c. n. Rand, McN.
Lord of misrule and other poems. Noyes, A. $1.60 n. Stokes
Lord's Day neither from Popes nor pagans. Canright, D. M. $1 n. Revell
Lorimer, Norma. By the waters of Egypt. New ed. 16 col. il. Brentano's
Lorimer, Norma. On desert altars. 12° $1.35 n. Brentano's
Lorimer, Norma. Wife out of Egypt. 12° $1.35 n. Brentano's
Lorna Doone. Blackmore, R. D. $3 n. bxd. Harper
Lost art of meditation. Mahood, J. W. 50 c. n. Revell
Lost Prince. Burnett, F. H. $1.35 n. Century
Lot & Company. Comfort, W. L. $1.25 n. Doran
Lotta Embury's career. Peattie, E. W. $1 n. Houghton, M.
Louis XV. Period of Félice, R. de. $1 n. Stokes
Louise and Barnavaux. McKie, H. $1.25 n. Lane
Lounsberry, Alice. Garden book for young people. New ed. il. 12° $1.25 n. Stokes
Lounsbury, T: R. Life and times of Tennyson. Ed., with introd. by Wilbur L. Cross Yale Univ.
Lovable meddler. Dalrymple, L. $1.35 n. Reilly & B.
Love of youth. Harris, F. $1.25 n. Doran
Love in a mist. Lytton, J. Dutton
Low, B: R. C. House that was and other poems. 12° $1.25 n. Lane
Lowber, J. W. Highest culture and Christianity. 12° $2 Standard Pub.
Lowell, Amy. Six French poets. 12° Macmillan
Lowry, *Dr.* E. B. Your baby. $1 n. Huebsch
Loyson, Paul Hyacinthe. The apostle. Tr. by Barrett H. Clark. (Drama League ser. of plays) 75 c. n. Doubleday, P.
Lucile the torch bearer. Duffield, E. M. $1 n. Sully & K.
Luckicsh, M. Color, and its applications. il. Van Nostrand
Lucy, H: W. Sixty years in the wilderness nearing Jorden. $3 n. Dutton
Ludlum, W: Scissors book. il. 8° $1 n. Putnam
Lunt, Forrest S. Shakespeare explained. 12° 60 c. n.; 30 c. n. Hearst's
Lutetia classics; ed. by Emile Faguet. 30 c. n. Nelson
New volumes: Molière. (Euvres complètes (6 v.)—Perrault, etc. Contes de Fées—Madame de Stael. Corinne (2 v.)—J. J. Rousseau. Emile (2 v.)—Montaigne. Essais (3 v.)—Alfred de Musset. Poésies—Madame de Sévigné. Lettres choisies—Pascal. Pensées—Amyot. Vies des Hommes illus de Plutarque (2 v.)—Racine. Théâtre (2 v.)—Corneille. Théâtre choisi (2 v.)—La Fontaine. Fables—Madame de la Fayette. La Princess de Clèves, etc.—Chateaubriand. Atala, René, Le dernier Abencerage—Lesage. Gil Blas (2 v.)—Beaumarchais. Théâtre choisi
Forthcoming volumes: Montesquieu. Lettres Persanes—Grandeur et Décadence des Romains—André Chénier. Poésies—Descartes. Discours de la Méthode—Méditations métaphysiques, Traité des Passions—Charles Nodier. Jean Sbogar et autres Nouvelles—P. L. Courier. Lettres et Pamphlets—Fénelon. De l'Education des Filles—Dialogues des Morts—Marivaux. Théâtres (2 v.)—Agrippa D'Aubigne. Les Tragiques.
Luther, Conversations with. Smith, P. $1 n. Pilgrim
Lynch, Arth. Ireland: vital hour. 8° $2.50 n. Winston
Lynde, Fs. Real man. $1.35 n. Scribner
Lyon, T: Littleton. Principles of soil management. Macmillan
Lyons, A. Neil. Kitchner chaps. 12° 50 c. n. Lane
Lyons, A. Neil. Mobile Lane and thereabouts (A Sussex confection) 12° $1.25 n. Lane
Lyra Americana. $1 n. (450 copies); $2 n. (25 copies) Mosher
New volumes: Jones, T: S., *jr.* Rose-Jar.—Reese, Lizette Woodworth. Handful of lavender.—Thomas, Edith M. Flower from the ashes.
Lytton, Judith. Love in a mist. 8° Dutton
Mabie, Hamilton Wright, *ed.* Fairy tales every child should know. 8 il. in col. by Mary Hamilton Frye. 8° $2 n. Doubleday, P.
Macadamized roads. Evans, C. A. Van Nostrand
Macauley, Ward. You should worry. 25 c. n.; 50 c. n. Howell
McBain, Howard L. Law and the practice of municipal home rule in the United States Columbia Univ.
McCabe, Jos. Crises in the history of the Papacy. Putnam
McCabe, Jos. Soul of Europe. 8° $3 n. Dodd
McCall, A. G. Studies of soils Wiley
McCall, S: W. Liberty of citizenship. 12° $1.15 n. Yale Univ.
McCall, Sidney. The stirrup latch. Front. by W. Van Dresser. 12° $1.35 n. Little, B.
McCampbell, Bryant. McCampbell on auction tactics. il. 12° $1.25 n. Dodd
McCarter, Marg. Hill. The corner stone. 50 c. n.; $1.25 n. McClurg
MacCarthy, Ja. Philip. Dennis Hathnaught Writers' Pub.
McCarthy, Justin Huntley. Glorious rascal. 12° $1.35 n. Lane

McClurg, Nellie L. Struggle that never ends. $1 n (?) Appleton
McComb, S: Faith: what it is and what it does. 16° 50 c. n. Harper
MacConnell, Sarah Warder. Why, Theodora! il. by Fk. Godwin. 12° $1.25 n. Small, M.
McCormick, Rob. R. With the Russian army: the experiences of a national guardsman at the front. il. 12° Macmillan
McCormick, W: Fishers of boys. 12° $1 n. Doran
McCutcheon, G: Barr. Mr. Bingle. Il. by James Montgomery Flagg. 12° $1.35 n. Dodd
MacDonough, Glen, *and* Chapin, Anna Alice. Babes in Toyland. Il. in col. by Ethel Franklin Betts. 8° 75 c. Macaulay
McFall, Haldane. *See* DeSouza. C:
McFarland, J. Horace. My growing garden. il. 12° Macmillan
MacGregor, T. D. Book of thrift. 12° $1 n. Funk & W.
Mach. Edm. von. Germany's point of view. $1.50 n. McClurg
Mach. Ernst. Science of mechanics; supplementary volume. 50 c. Open Court
Macintosh, Douglas Clyde. Problem of knowledge. 8° $3 n. Macmillan
McIntyre, J: T. Onthe border with Andrew Jackson. Il. by F. A. Anderson. 75 c. n. Penn
MacIver, R. M. Community: a social study. 8° Macmillan
Mack, Willard. Kick-in. il. $1.25 n. Clode.
Mackail, J. W. Russia's gift to the world. 25 c. n. Knopf.
Mackay, Constance D'Arcy. Beau of Bath and other one act plays. il. 12° $1.25 n. (?) Holt
Mackay, Constance D'Arcy. Costumes and scenery for amateurs: practical working handbook. il. 8° $1.75 n.(?) Holt
Mackay, W. P. Grace and truth under twelve different aspects. 12° (International leaders' lib.) 50 c. n. Revell
MacKaye, Percy. The immigrants. 12° $1 n. Huebsch
McKeever, W: A. How to become an efficient Sunday school teacher. 12° 50 c.; $1 Standard Pub.
Mackenzie, A. S. Evolution of literature. il. 12° $1.50 n. Crowell
Mackenzie, Compton. Guy and Pauline. 8° $1.35 n. Harper
McLaren, Jane Minerva, *and* Harvey, Edith Mary. Hansel and Gretel. 8 il. 4° $1 n. Stokes
MacLear, Martha. Kindergarten and the Montessori method. (Lib. of educational methods) $1 n. Badger.
Macleod, Fiona. Runes of woman. 8° $1 n. (450 copies); $2 n. (25 copies) Mosher
McLeod, Irene Rutherford. Songs to save a soul. 16° $1 n. Huebsch.
Macleod, *Rev.* Malcolm Ja. What God hath joined together. 12° $1 n. Doran
McLeod, Mary. Anne and Jane Taylor. il. (3 in col.) 16° 45 c. n. Stokes
Macnair, J. H. Animal tales from Africa. il. 16° (Children's lib.) 40 c. n. Stokes
MacNaughton, S. Some elderly people and their young friends. $1.35 n. Dutton
Macnicol, Nicol. Indian theism. 8° (Religious quest of India) $2 n. Oxford Univ.
Macrae, D: National humour. 13 col. pls. 8° $1.75 n. Stokes
M'Taggart, J. Ellis. Human immortality and pre-existence. 8° 90 c. n. Longmans
MacVeagh, *Mrs.* C: Fountains of Papal Rome. Il. by Rudolph Ruzicka. $2.50 n. Scribner
Macy, J: Socialism in America. 12° (American books) 60 c. n. Doubleday, P.
Macy, Jesse *and* Gannaway, J. W. Comparative free government. Macmillan
Madden, Maude Whitmore. In the land of the cherry blossom. il. 12° 75 c. n. Revell
Made in Germany. Sprague. F. M. $1 n. Pilgrim
Maeterlinck, Maurice. Complete works.—Essays, 10 v., ea. $1.75 n.; Plays, 8 v., ea. $1.50 n.; Poems, 1 v., $1.50 n. Dodd, M.
Maeterlinck, Maurice. Massacre of the innocents. Tr. by Alfr. Allinson. il. 50 c. n. Duffield
Maeterlinck, Maurice. New essays. (title to be announced later) 12° $1.50 n. Dodd
Maeterlinck, Maurice. Three little dramas. 12° $1 n. Brentano's
Maeterlinck, Maurice, a critical study. Taylor, U. $2 n. Dodd
Magic, Book of. Collins, A. F. $1 n. Appleton
Magic horse and other stories from the Arabian Nights. Housman, L. 75 c. n. Doran
Magic of jewels and charms. Kunz, G: F: $5 n.; $10 n. Lippincott
Magic window. Walters, Z. M. 50 c. Standard Pub
Maher, R: Aumerle. Heart of a man. 8° $1.25 n. Benziger
Mahood, J. W. *D.D.* Lost art of mediation. 12° (International leaders' lib.) 50 c. n. Revell
Maid of Old Virginia. Sage, W: $1.25 n. Revell
Maid of '76. Knipe, E. B. Macmillan
Mains, G: Preston. Divine inspiration. 12° $1.25 n. Doran
Maintenance of soil fertility. Thorne, C: E. $1.50 n. (?) Lippincott
Maitland, F: W., *and* Montague, Fs. C. Sketch of English legal history. 8° $1.25 n. (?) Putnam
Major, C: Little King. 12° (Macmillan's juvenile lib.) 50 c. n. Macmillan
Makers of Methodism ser. *See* Smith, Ernest Ashton.
Makers of the nineteenth century. Williams, B., *ed.* $1.75 n. (?) per v. Holt
Making curtains and hangings. Foster, A. 50 c. n. McBride
Making good. Nichols, W. T. $1.25 n. Appleton
Making her own way. 60 c. n. Badger
Making money. Johnson, O. $1.35 n. Stokes
Making of an American's library. Bostwick, A. E. $1 n. Little, B.
Making the movies. Dench, E. A. Macmillan

Mamma's angel child in Toyland. Sadler, M. C. $1 n. Rand, McN.
Man an adaptive mechanism. Crile, G: W. $2.50 n. Macmillan
Man and his markets. Wertner, W. B. Macmillan
Man, Antiquity of. Keith, A. $2.50 n. Lippincott
Man from the bitter roots. Lockhart, C. $1.25 n. Lippincott
Man, Jesus (The). Austin, M. $1.20 n. Harper
Man-trail. Oyen, H. $1.25 n. Doran
Man who was too busy to find the child. Bugbee, L. H. 25 c. n. Abingdon
Mandel, J: R. *ed.* Harvey lectures 1913-1914. $2 n. Lippincott
Mannatt, J. Irving. *See* Tsountas, Chrestos.
Manners, J. Hartley. Wreckage. 12° $1 n. Dodd
Man's hearth. Ingram, E. $1.25 n. Lippincott
Man's life of purpose. Comstock, W: C. $1.25. Badger
Manton, E. A. *See* Craufurd, W. D.
Manual for funeral occasions. Meacham, E. J. $1; with 4 copies of Hymns of hope, $2 Standard Pub.
Manual of stories. Forbush, W. B. $1.50 Jacobs
Marche of Italy. Hutton, E: Macmillan
Marden, Orison Swett. Woman and home. 12° $1.25 n. Crowell
Margaret Ives. Barber, E. $1.35 n. Badger
Maria again. Lane, *Mrs.* J: $1 n. Lane
Marine engines and auxiliaries, Design of. Bragg, E. M. Van Nostrand
Marionettes' calendar: 1916 Rhymes by Stephen Leacock, Drawings by A. H. Fish. 75 c. n. Lane
Marionettes' engagement book. Rhymes by Stephen Leacock, Drawings by AA. H. Fish. 75 c. n. Lane
Mark Manning's mission. Alger, H., *jr.* 35 c. Hurst
Mark Tidd in business. Kelland, C. B. $1 n. Harper
Marketing of farm products. Weld, L. D. H. Macmillan
Marlowe, Amy Bell. Frances of the ranges. 60 c. Grosset & D.
Marooning of Peggy. Daulton, A. M. $1.25 n. Appleton
Marquis, Don. Dreams and dust. 8° $1.20 n. Harper
Marriage and divorce. Adler, F. 75 c. n. Appleton
Marriage revolt. Carson, W: E. $2 n. Hearst's
Married life. Bennett, A. 75 c. n. Doran
Marshall, Archibald. Old order changeth. 12° $1.35 n. Dodd
Marshall, Logan. Horrors and atrocities of the great war. il. $1 Winston
Marshall, Logan. Seeing America. 100 il. $1.25 n. Winston
Marshall, Logan. World war. il. 8° $1 Winston
Martin, A. A. Surgeon in khaki. il 8° $3 n. Longmans
Martinez, *Senor* Alb. Baedeker of the Argentine Republic. 16° $3 n. Appleton
Marvels of insect life. Step, E: $3.50 n. McBride
Marvin, Dwight Edwards. Curiosities in proverbs. 12° $1.50 n. (?) Putnam
Marxian Socialism and religion. Spargo, J: $1 n.(?) Huebsch
Mary Frances dressmaker. Fryer, J. F. $1 n. Winston
Mary Frances Garden-book, or adventures among the garden people. Fryer, J. E. $1.50 n. Winston
Masefield, J: John M. Synge: a few personal recollections with biographical notes. 12° $1 n. Macmillan
Masefield, J: The faithful. 12° $1.25 n. Macmillan
Mason, Alf. Bishop. Tom Strong, Junior. il. 12° $1.25 n. Holt
Mason, A. E. W. Lawrence Clavering. New ed. 12° $1.35 n. Dodd, M.
Mason, Hugh. Venturing heart. 12° $1.25 n. Moffat, Y.
Mason, Walt. "Horse sense." $1.25 n.; $1.50 n. McClurg
Maspero, *Sir* G. Popular stories of ancient Egypt. 12° $3.50 n. Putnam
Massachusetts, Emancipation of. Adams, B. $1.50 n. Houghton M.
Massacre of the innocents. Maeterlinck, M. 50 c. n. Duffield
Master of the world. Verne, J. $1 n. Lippincott
Masterpiece ser. 8v. ea. 50 c. Crowell
Masterpieces of painting. Jewett, L. R. $1 n. Badger
Materia medica for nurses, Text-book of. Dock, L. L. $1.50 n. Putnam
Mathematical tables for classroom use. Merriman, M. 50 c. n. Wiley
Mathematics for machinists. Burnham, R. W. $1.25 n. Wiley
Mathematics for secondary schools, First year. $1 Univ. of Chic.
Mathematics, Review of high school. Reeve, W: D. 40 c. Univ. of Chic.
Matheson, Annie. Story of Florence Nightingale. $1.25 n. Sully & K.
Mathews, Shailer, *ed.* Bible for home and school. Commentary on Mark, by W. W. Jacobus. 12° 75 c. Macmillan
Matrimony. Trevena, J: $1 Kennerley
Matthews, Brander. *See* Pierce, J: A., *ed.*
Maude, F. N. Strategy of the war. 12° Macmillan
Maugham, W. Somerset. Of human bondage. 12° $1.50 n. Doran
Maule, H. E. Boy's book of new inventions 12° (Every boy's lib.) 50 c. n. Grosset & D.
Maurel, André. Month in Rome. il. 16° $1.75 n. (?) Putnam
Maurer, Oscar E. Brotherhood of the burning heart. 75 c. n. Pilgrim
Maxim, Hudson. Defenseless America. 16 diagrs. maps 4° $2 n. Hearst's
Maxwell, H. W. Wild sports of the west. 12° $1 n. Stokes
Maynard, Colton. School days of Elliott Gray, Jr. (Every boy's lib.) 50 c. n. Grosset & D.

Maynard, S. T. Landscape gardening as applied to home decoration. 2d ed. 12° $1.50 n. Wiley
Mayura, Sanskrit poems of. Quackenbos, G. P. Columbia Univ.
Maze of the nations and the way out. Atkins, G. G. 75 c. n. Revell
Me: a book of remembrance. $1.30 n. Century
Meacham, E. J. Manual for funeral occasions. $1; with 4 copies of Hymns of hope, $2 Standard Pub.
Meade, *Mrs.* L. T. Darling of the school. il. $1.25 n. Lippincott
Meade, *Mrs.* L. T. Daughter of a soldier. il. 12° 60 c. Hurst
Meade, *Mrs.* L. T. Jill, the irresistible. il. 12° 60 c. Hurst
Meaning and value of mysticism. Hermann, E. $2 n. Pilgrim
Meaning of Christian unity. Cobb, W: H. $1.25 n. Crowell
Meaning of evolution. Schmucker, S. C. 50 c. n. Macmillan
Means and methods of agricultural education. Leake, A. $1.75 Houghton M.
Meara, Fk. Sherman. Treatment of acute infectious diseases. 8° Macmillan
Mears, D: O. Deathless book. 50 c. n. Pilgrim
Measure of a man. Barr, A. E. $1.35 n. Appleton
Mechanical drafting. Howe, C, B. Wiley
Mechanical engineers' pocketbook. Kent, W. $5 n. Wiley
Mechanical equipment of buildings. Harding, L. A. Wiley
Mechanics of materials, Elements of. Houghton, C. E. Van Nostrand
Mechanics, Science of. Mach, E. 50 c. Open Court
Mechanistic view of war and peace. Crile, G: W. Macmillan
Mediæval church vaulting. Ward, C. $4 n. Princeton Univ.
Mediæval civilization. Ashley, R. L. Macmillan
Mediæval Italy. Cotterill, H. B. $2.50 n. Stokes
Medical entomology. Herms, W. B. Macmillan
Meigs, Cornelia. Kingdom of the winding road. Il. by Frances White. 12° $1.25 n. Macmillan
Melmoth, the wanderer. Davidson, G. $1 n. Badger
Memoirs of the Duke de St. Simon. Arkwright, F. 6 v. ea. $3 n. Brentano's
Memories and anecdotes. Sanborn, K. $2 n.(?) Putnam
Memories of a publisher. Putnam, G. H. $2 n.(?) Putnam
Memories of Bethlehem. Collins, H. W. 50 c. Standard Pub.
Memories of India. Baden-Powell, *Sir* R. $3.50 n. McKay
Memories of the Kaiser's court. Topham, A. $1.25 n. Dodd, M.
Men and things. 12 il. 8° (America's best funny stories) $1.35 n. Harper
Men of the old stone age. Osborn, H: F. $5 n. Scribner
Men, women and war. Irwin, W. $1 n. Appleton
Mendel, Adele. Indoor merrymaking and table decorations. $1 n. Wilde
Merimée, Prosper. *See* Bull, René, *il.*
Merriman, Mansfield. Mathematical tables for classroom use. 12° 50 c. n. Wiley
Merry book. 4° 50 c. Saalfield
Merry little people. 4° 50 c. Saalfield
Meschter, C: K. Mount Minsi fairies. il. $1 n. Badger
Message, The. Dawson, A. J. $1.25 n. Page
Message of Greek art. Powers, H. H. 50 c. n. Macmillan
Meteorological treatise on the circulation and radiation in the atmosphere of the earth and of the sun. Biglelow, F. H. $5 n. Wiley
Methlay, Violet. Camille des moulins; a biography. il. 8° Dutton
Methley, A. A. Child's guide to London. 40 il. 12° $1.25 n. Brentano's
Methodist year book, 1916. Baketel, O. S., *ed.* 20 c. n. Abingdon
Methods in plant histology. Chamberlain, C: Joseph. $2.25 Univ. of Chic.
Mexican twins. Perkins, L. F. $1 n. Houghton M.
Meyer, J. A., Knipe, E. B., and Grey, Zane. Green C.—Last lap.—Young pitcher. Holiday ed. ea., $1.25, bxd. Harper
Meyers, H: H. Lesson handbook, 1916. 25 c. n. Abingdon
Miall, Agnes M. William the silent. il. 12° (Heroes of all time) 75 c. n. Stokes
Michael O'Halloran. Porter, G. S- $1.35 n.; $2 n. Doubleday, P.
Michaels, Rob. Political parties. 4° $3.50 n. Hearst's
Microscopical determination of the opaque minerals. Murdock, J. Wiley
Microscopy of vegetable foods. Winton, A. L. $6.50 n. Wiley
Middleton, G: Criminals. 12° 50 c. n. Huebsch
Midsummer magic. Bamfylde, W. $1.35 n.(?) Putnam
Miessner, B: F. Radio dynamics. Van Nostrand
Mighty and the lowly. Trask, K. $1 n. Macmillan
Mikado, The. Griffis, W: E. Princeton Univ.
Miles, Alfr. H. Natural history. New ed. 20 il. Dodd
Military unpreparedness of the United States. Huidekoper, F. L. Macmillan
Mille, Pierre. Barnavaux. Tr. of "Sur la vaste terre. il. by Helen McKie. 12° $1.25 n. Lane
Mille, Pierre. Louise and Barnavaux. Il. by Helen McKie. 12° $1.25 n. Lane
Miller, Dayton Clarence. Science of musical sounds: a series of lectures delivered at the Lowell Institute. 8° Macmillan
Miller, G. A. Historical introduction to mathematical literature. Macmillan
Miller, Marion Mills. American debate. 2 v. 8° ea. $2 n. Putnam
Miller, Olive Thorne. Children's book of birds. il. (some in col.) 8° $2 n. Houghton M.

Milne, A. A. Happy days. 12° $1.25 n. Doran
Miner, E. B. Parabolical teachings of Christ. (Lib. of religious thought.) $1.25 n. Badger
Mineralogy, Determinative. Lewis, J. V. $1.50 n. Wiley
Mineralogy, System of. Dana, J. D. Wiley
Miniature classics. *See* Goodchild, G:, *ed.*
Minnie's bishop and other stories. Birmingham, G. A. $1.20 n. Doran
"Miss Pat" ser. *See* Ginther, Pemberton.
Missing: page thirteen. Green, A. K. $1.35 n. Putnam
Mission field, Early history of the. Walsh, W. P. 50 c. n. Revell
Mission field, Modern heroes of the. Walsh, W. P. 50 c. n. Revell
Mr. Bingle. McCutcheon, G. B. $1.35 n. Dodd
Mistress of the little house. Klickmann, F. 60 c. n. Stokes
Mitchell, Edith. Otherside book. Il. by the auth. 4° $1.25 n. Reilly & B.
Mitchell, Julia Post. St. Jean de Crèvecoeur. 12° (Columbia Univ. studies in English.) Columbia Univ.
Mithraism, its principles and ritual. Phythian-Adams, W. J. 40 c. Open Court
Miyamori, Asataro. Tales from old Japanese dramas. il. 12° $2 n. (?) Putnam
Mobie Lane and thereabouts (A Sussex confection). Lyons, A. N. $1.25 n. Lane
Modeland, Marg. J. Expectant mother and her child. 12° $1 n. Winston
Modern Austria and her racial problems. Gayda, V. $3.50 n. Dodd
Modern essays; reprinted from leading articles in "The Times." Introd. by Dr. J. W. Mackail. 8° $1.40 n. Longmans
Modern gasoline automobile. Pagé, V. W. $2.50 n. Henley
Modern Germany and its historians. 8° $2 n. McBride
Modern heroes of the mission field. Walsh, W. P. 50 c. n. Revell
Modern horse management. Timmis, R. S. $5 n. Stokes
Modern painting: its tendency and meaning. Wright, W. H. $2.50 n. Lane
Modern poets. 12° $1.50 Macmillan
New volumes: Teasdale, S. Rivers to the sea.—Walsh, T: Pilgrim kings.—Colcord, L. Vision of war.—Neihardt, J: G. Song of Hugh Glass.—Masefield, J. Faithful.—Masters, E. L. Spoon River anthology.
Modern Purgatory. Fornaro, C. de. $1.25 Kennerley
Modern study of literature. Moulton, R: G. $2.50 Univ. of Chic.
Modern women. Kobbé, G. $1 n. Moffat. Y.
Modes of research in genetics. Pearl, R. Macmillan
Moffat, E: S. Hearts steadfast. 12° $1.25 n. Moffat. Y.
Moffett, Cleveland. Saving the nation. il. 8° $1.50 n. Doran
Mohammed. Holland, E. 75 c. n. Stokes
Molly and I. Adams, F. R. $1.25 n. Small. M.
Molly Brown's orchard home. Speed, N. 60 c. Hurst
Money-making entertainments for church and charity. Dawson, M. $1 n. McKay
Money master. Parker, *Sir* G. $1.35 n.; $1.50 n. Harper
Monroe, Ja. P. New England conscience. il. $1.25 n. Badger
Monroe Doctrine: an interpretation. Hart, A. B. $1.75 n. Little, B.
Montague, Fs. C. *See* Maitland, F: W.
Montague, Marg. Prescott. Closed doors. $1 n. Houghton M.
Montaigne's essay on friendship. How, L., *tr.* $4 n. Houghton M.
Montessori method, Kindergarten and the. MacLear, M. $1 n. Badger
Montgomery, E. G. Field crops. $1.25 n. Lippincott
Montgomery, Frances Trego. *See* Billy Whiskers ser.
Montgomery, *Rev.* W. St. Augustine. Aspects of his life and thought. 12° $1.50 n. Doran
Month in Rome. Maurel, A. $1.75 n. (?) Putnam
Monypenny, W. F., *and* Buckle, G: Earl. Life of Benjamin Disraeli. v. 4. $3 Macmillan
Moonbeams from the larger lunacy. Leacock, S. $1.25 n. Lane
Moore, C: Leonard. Incense and iconoclasm. 12° $1.50 n. Putnam
Moore, *Bp.* D: H. John Morgan Walden. il. 8° $1 n. Abingdon
Moore, Harry H. Keeping in condition: a handbook on training for older boys. il. 12° Macmillan
Moore, N. Hudson. Children of other days. New ed. il. 4° $1.25 n. Stokes
Moral obligation to be intelligent. Erskine, J: $1 n. Duffield
Morals in evolution. Hobhouse, L. T. $3 n. (?) Holt
Mordaunt, Elinor. Rose of youth. 12° $1.35 n. Lane
Mordaunt, Elinor. Shoe and stocking stories. Il. by Harold Sichel. 8° $1.50 n. Lane
More adventures of an A. D. C. Bradley, S. $1.25 n. Lane
More Arabian nights. Olcott, F. J., *ed.* $1.50 n. Holt
More Jonathan papers. Woodbridge, E. $1.25 n. Houghton M.
More, Paul Elmer. Aristocracy and justice. 8° $1.25 n. Houghton M.
Moreton, D: Penn. Electrical measurements and meter testing. il. $1; $1.50 Drake
Morgan, Dick T. Lane credits. 12° $1.50 n. Crowell
Morgan, J. O. Field crops for the cotton belt. il. 12° $1.75 n. Macmillan
Morgan, Ja. In the footsteps of Napoleon: his life and its famous scenes. 12° $2.50 Macmillan
Morley, Marg. W. Apple tree sprite. il. 12° $1.10 n. McClurg
Morris, Gouveneur. When my ship comes in. Il. by Fk. Snapp. $1.35 n. Scribner
Morris, Gouverneur, *and* Goddard, C: W. The goddess. Pop. ed. 20 il. 12° 50 c. Hearst's

Morris, W: Pilgrims of hope; a poem. 8° (Longmans' pocket lib.) 75 c. n.; $1 n. Longmans
Morris, W: Stories from "The earthly Paradise"; retold in prose by C. S. Evans. il. 8° $1.50 n. Longmans
Morse, J: Lovett, *and* Talbot, Fritz B. Diseases of nutrition and infant feeding. 8° Macmillan
Moslem world, Childhood in the. Zwemer, S: M. $2 n. Revell
Mosquito control in Panama. Le Prince, J. A. Putnam
Mother Goose. Cory, F., *il.* $1.50. Bobbs-M.
Mother Goose. Il. by Monro S. Orr. 8° $1.50 n. McKay
Mother Goose chimes. 50 c. Saalfield
Mother Goose finger plays. Cullison, I. M. 60 c. Jacobs
Mother Goose rhymes. 50 c. Saalfield
Mother West Wind "why" stories. Burgess, T. W. $1 n. Little, B.
Mothercraft manual. Read, M. L. $1 n. Little, B.
Mother's day helps. per copy, 5 c.; per doz., 50 c.; per 100, $4. Standard Pub.
Contents: Adams, Carrie B. "Harbor of Home."—"Memories of mother."
Motion-picture writer's guide. Parsons, L. O. $1 n. McClurg
Motion pictures, Advertising by. Dench, E. A. $1 Standard Pub.
Motorcycle chums through historic America. Payson, H. 50 c. Hurst
Motorcycles, side cars and cyclecars. Pagé, V. W. $1.50 Henley
Moulins, Camille des. Methlay, V. Dutton
Moulton, R: G. Modern study of literature. 12° $2.50 Univ. of Chic.
Mount Minsi fairies. Meschter, C: K. $1 n. Badger
Moviegrins. White, J. J. 25 c. n.; 50 c. n. Howell
Movies, Making the. Dench, E. A. Macmillan
Moving picture, Art of the. Lindsay, V. $1.50 n. Macmillan
Moving picture boys ser. *See* Appleton, Victor.
Moving picture plays, How to write. Gordon, W. L. $3 n. Stewart & Kidd
Moyle, Gilbert. The tragedy. Four Seas
Moyer, J. A., *and* Calderwood, J. P. Engineering thermodynamics. Wiley
Moyle church-town. Trevena, J. $1.40 n. Knopf
Muir, J: Travels in Alaska. il. $2.50 n. Houghton M.
Muir, John, Alaska days with. Young, S. H. $3 n. Revell
Mumby, Fk. A. Fall of Mary Stuart. il. 8° $3 n. Houghton M.
Mumford, Edith E. Read. Dawn of religion in the mind of the child. 8° Longmans
Mumford, J: Kimberly. Oriental rugs. New ed. il. $5 n. Scribner
Municipal administration, Principles and methods of. Munro, W: B. Macmillan
Municipal home rule in the United States, Law and the practice of. McBain, H. L. Columbia Univ.
Munro, W: Bennett. Principles and methods of municipal administration. Macmillan
Munson, Arley. Kipling's India. il. 4° $1.50 n. Doubleday, P.
Murdock, Jos. Microscopical determination of the opaque minerals. Wiley
Murray, And., *D.D.* Inner chamber and the inner life. New ed. 12° (International leader's lib.) 50 c. n. Revell
Murray, And., *D.D.* Two covenants and second blessing. 12° (International leaders' lib.) 50 c. n. Revell
Murray, Gilbert. Stoic philosophy; Conway memorial lecture. 12° 75 c. n. Putnam
Murray, Gilbert. Foreign policy of Sir Edward Grey—1906-1915. 8° 50 c. n. Oxford Univ.
Murray, *Sir* Ja. H., *ed.* Bamff charters, A.D. 1232-1703. il. 4° $5 n. Oxford Univ.
Muscular movement writing, Manual on. Lister, C. C. Macmillan
Music, History of American. Elson, L. C. Macmillan
Music land, In. Upton, G: P. $1.25 n. McClurg
Musical knowledge, Book of. Elson, A. $3.50 n. Houghton M.
Musical sounds, Science of. Miller, D. C. Macmillan
Musicians of former days, Some. Rolland, R. $1.25 n. Holt
Muslin books. il. Saalfield
Series no. 106: Jingle A B C.—Little boys and girls.—All aboard.—Childrens' pets. ea. 10 c.
Series no. 107: Tots and toys.—Oh, you circus.—In the barnyard.—Old mother Bunny. ea. 15 c.
Series no. 108: Doggie's doings.—Tabby tales.—Tom Tunker.—Toodle's A B C. ea. 25 c.
Series no. 144: Here comes the sandman.—Teddy Toodles.—Rub-a-dub-dub.—One, two, three, four.
Series no. 148: At the seaside.—Bunny long-ears.—Three little ducklings.—Piggie wiggie. ea. 20 c.
Series no. 152: Dancing bear.—Sly old fox.—Bad little billy-goat.—Little pickaninny. ea. 20 c.
Series no. 156: Babyland.—Farm friends.—Little folks' friends.—My own dolly. ea. 20 c.
Series no. 801: Animal friends. $1.
Mutual influences. Young-husband, *Sir* F. E. $1.25 n. Duffield
My adventures as a spy. Baden-Powell, R. $1 n. Lippincott
My Bohemian days in London. Price, J. M. $2.50 n. McKay
My book of Bible stories. col. il. 4to. $1 n. Sully & K.
My childhood. Gorky, M. $2 n. Century
My commencement. New ed. 12° $1.50 n.; $3 n. Dodd
My growing garden. McFarland, J. H. Macmillan
My harvest. Whiteing, R. $2.50 n. Dodd
My Japanese year. Sanders, T. H. $2.50 n. Pott

My lady of the Chinese courtyard. Cooper, E. $5 n. Stokes
My lady's dress. Knoblauch, E: 75 c. n. Doubleday, P.
My lady's handbook, health—strength—beauty. Birge, W. S. 50 c. n. Sully & K.
My year of the great war. Palmer, F. $1.50 n. Dodd
My years at the Austrian court. Ryan, N. $3 n. Lane
Mycenæan age. Tsountas, C. Macmillan
Myomata and Adenomyomata. Lockyer, C. Macmillan
Myrta. Cramp, W. $1.35 n. Badger
Mysticism and modern life. Buckham, J: W. Abingdon
Mysticism, Meaning and value of. Hermann, E. $2 n. Pilgrim
Myth ser. 8° $2.50 n. Stokes
New volumes: Bulfinch, T: Golden age of myth and legend.—Spence, L. Myths of ancient Egypt.
Myths of ancient Egypt. Spence, L. $2.50 n. Stokes
Nancy Lee's lookout. Warde, M. $1.25 n. Penn
Nannette goes to visit her grandmother. Gates, J. S. 50 c. n. Houghton M.
Napoleon, In the footsteps of. Morgan, J. $2.50 n. Macmillan
Narratives of early southwestern history. Bolton, H. E. $3 n. Scribner
Nasmuth, G: W. Social progress and the Darwinian theory. $1.50 n. (?) Putnam
Nathan, G: Jean. Another book on the theatre. 12° $1.50 n. Huebsch
Nation of nations. Crozier, A. O. 50 c. n. Stewart & Kidd
National history of France. Funck-Brentano, F. Putnam
National humor. Macrae, D. $1.75 n. Stokes
National Municipal League ser. il. 12° $1.50 n. Appleton
New volumes: Nolen, J: City planning.—Taylor, Graham Romeyn. Satellite cities.
National social science ser. *See* Plehn, Carl C.
Nationalism and war in the Near East, by a diplomatist. Ed. by Lord Courtney of Penwith. 8° $4.15 n. Oxford Univ.
Natural history. Miles, A. H. Dodd
Near East from within. 13 il. 8° $3 n. Funk & W.
Nearing, Jessie Field, *and* Scott. Civics and country life. (Everychild's ser.) Macmillan
Nearing case. Witmer, L. 50 c. n. Huebsch
Neely, T: B. American Methodism. 12° $1.50 n. Revell
Neihardt, J: G. Song of Hugh Glass. 12° Macmillan
Neil, Marion Harris. Something-different dish. il. 12° 50 c. n. McKay
Nelson, Arth. A. Wings of danger. il. 12° $1.35 n. McBride
Nelson, Ja. A. Embryology of the honey bee. $2 Princeton Univ.
Nelson, Life of. Lang, J. $1.50 n. Stokes
Nerve control. Hunt, E. H. 50 c. n. McKay
Nervous children. Tucker, B. R. $1.25 n. Badger
Nervous system, Short manual of diseases of the. Bramwell, E. Macmillan
Neurasthenia or nervous exhaustion. New rev. ed. il. 12° $2 Good Health
New Century lib. *See* Trollope, Anthony.
New concise standard dictionary. 60 c. Funk & W.
New comprehensive standard dictionary. $1 Funk & W.
New England conscience. Monroe, J. P. $1.25 n. Badger
New England, Highways and byways of. Johnson, C. $1.50 n. Macmillan
New England, Old seaport towns of. Bacon, E. M. $2.50 n. Dodd
New England, We discover. Hale, L. C: $2 n. Dodd
New personality and other sermons. Shannon, F: F. $1 n. Revell
New poetry ser. Houghton M.
Forthcoming volumes: Peabody, J. P. New poems.—Conkling, G. H. Afternoons in April.—Verhaeren, E. The cloister: a verse drama.—Faber, G. C. Interflow.
New public health. Hill, H. W. Macmillan
New rationalism. Spaulding, E. G. $2 n. (?) Holt
New system of gynecology. Eden, T: W. Macmillan
New Testament, Studies in the. Robertson, A. T. 50 c. n. Revell
New Testament, Boy scout's. 40 c.; 50 c. Oxford Univ.
New Testament, Emphasized. Rotherham, J. B. $1.50 Standard Pub.
New Testament. *See also* Bible.
New York, Old roads from the heart of. Comstock, S. $2.50 n. (?) Putnam
New York's part in history. Williams, S. $2.50 n. Appleton
Newbolt, H: Aladore. $2 n. Dutton
Newer ideals of peace. Addams, J. 50 c. n. Macmillan
Newman, *Cardinal.* Dream of Gerontius. Introd. and il. by Miss Langdale. 8° $1.25 n. Lane
Newmarch, Rosa. Russian art. Dutton
Newspaper, Coming. Thorpe, M., *and others.* $1.40 n. Holt
Newspaper editing. Hyde, G. M. $1.50 n. Appleton
Newton, W. Douglas. Undying story. $1.35 n. (?) Dutton
Nexo, Martin Andersen. Pelle the conqueror: struggle. Tr. by Bernard Maill. 12° $1.40 n. Holt
Next life. Howatt, J. R. 50 c. n. Revell
Neystrom, Paul H. Textiles. il. 12° $1.50 n. Appleton
Nichols, W. T. Making good. il. 12° $1.25 n. Appleton
Nicky-Nan, reservist. Quiller-Couch, *Sir* A. $1.35 n. Appleton
Nicolle, R. Practicality: how to acquire it. 16° (Personal efficiency ser.) 75 c. n. Funk & W.
Nida, Stella Humphrey. Letters of Polly the pioneer. (Everychild's ser.) Macmillan
Nietzsche and the ideals of modern Germany. Stewart, H. L. $2.10 n. Longmans
Night before Christmas painting book. 25 c. Hurst
Night before Christmas. 35 c. Hurst

Nightingale, Florence, Story of. Matheson, A. il. 12° $1.25 n. Sully & K.
Nights at the opera. Wagner. $1.50 n. Doran
Nine Minoan periods. Evans, A. J. Macmillan
Nivedita, *Sister* [Marg. E. Noble]. Religion and Dharma. Longmans
Noble, Marg. E. *See* Nivedita, *Sister*.
Nobody. Vance, L. J. $1.25 n. Doran
Noguchi, Yone. Story of Yone Noguchi. il. (6 in col.) 12° $1.50 Jacobs
Nolen, J: City planning. 12° (National Municipal League ser.) $1.50 n. Appleton
Normans in European history. Haskins, C: H. $2 n. Houghton M.
Norris, Kathleen. Story of Julia Page. Front. in col. 12° $1.35 n. Doubleday, P.
Northend, Mary H. Remodeled farmhouses. il. 8° $5 n. bxd. Little, B.
Northern confederacy. Brown, C: R. Princeton Univ.
Norwegian people, History of the. Gjerset, K. 2 v. $8 n. Macmillan
Nose and throat, Manual of diseases of. Coolidge, A. Saunders
Not by bread alone. Wiley, H. W. $2 n. Hearst's
Nowadays fairy book. Chapin, A. A. Dodd
Nowadays girls in the Adirondacks. Hall, G. C. $1 n. Dodd
Noyes, Alfr. Lord of misrule and other poems. 12° $1.60 n. Stokes
Nursery book of science. Davies, A. $1.35 n. Stokes
Nursery rhyme book, Our. Littlewood, L. *and* F., *eds*. $1.50 n. Little, B.
Nurse's story. Bleneau, A. $1.25 n. Bobbs-M.
Nutrition and infant feeding, Diseases of. Morse, J: L. Macmillan
Object lessons for the cradle roll. Danielson. F. W. $1 n. Pilgrim
Oblomov. Goncharov, I. Macmillan
O'Brien, Howard Vincent. Thirty. col. il. 12° $1.35 n. Dodd
Occupation therapy for nurses. Dunton, W. R. Saunders
Ocean wireless boys of the iceberg patrol. Lawton, W. 50 c. Hurst
Ocean wireless boys and the naval code. Lawton, W. 50 c. Hurst
Ochsner, A. J. *See* Smith, Fk.
O'Connor, *Mrs*. T. P. Dog stars: some luminaries in the dog world. Il in col. by Will Rannells. 12° $1.50 n. Doran
O'Donnell, Elliott. Irish abroad. il. 8° Dutton
Oelsner, G. H. Handbook of weaves. il. 4° $5 n. Macmillan
Of human bondage. Maugham, W. S. $1.50 n. *Doran*
Off Sandy Hook. Dehan, R: $1.25 n Stokes
Official chaperon. Lincoln, N. S. $1.30 n. Appleton
Ogden, G: Washington. Long fight. Popular ed. front. in col. 12° 50 c. Hearst's
Ogden, Ruth [*Mrs*. C: W. Ide]. Little Pierre and big Peter. Il. by Maria L. Kirk. 4° $1.35 n. Stokes
Olcott, Frances Jenkins, *ed*. More Arabian nights. 12 il. in col. by Willy Pogany. 12° $1.50 n. Holt
Olcott, Frances Jenkins, *and* Pendleton, Amena. Jolly book for boys and girls. Il. by Amy Sacker. 8° $2 n. Houghton M.
Old Boston Museum days. Ryan, K. $1.50 n. Little, B.
Old Calabria. Douglas, N. $4 n. Houghton M.
Old Concord. French, A. $3 n. Little, B.
Old Delabole. Phillpotts, E. $1.50 n. Macmillan
Old English mansions. (Special spring number of the International Studio, 1915.) 4° $2.50 n.; $3 n. Lane
Old Judge Priest. Cobb, I. S. $1.25 n. Doran
Old order changeth. Marshall, A. $1.35 n. Dodd
Old roads from the heart of New York. Comstock, S. $2.50 n.(?) Putnam
Old seaport towns of New England. Bacon, E. M. $2.50 n. Dodd
Old soldier's story. Riley, J. W. $1.25; $1.50 n. Bobbs-M.
Old stories for young readers. Large, L. Macmillan
Old sweetheart of mine. Riley, J. W. 50 c. n. Bobbs-M.
Old Testament. *See* Bible.
Old Testament history. Peritz, I. J. $1.50 n. Abingdon
Old Testament in the light of to-day. Badè, W: F: $1.75 n. Houghton M.
Old times. Riley, J. W. $1.25; $1.50 n. Bobbs-M.
Olive, A. H. *See* Bliss, A. R.
Ollivant orphans. Gillmore, I. H. $1.35 n. Holt
Ommundsen, H., *and* Robinson, Ernest H. Rifles and ammunition. 8° $5 n. Funk & W.
On desert altars. Lorimer, N. $1.35 n. Brentano's
On Harvey's views of the use of the circulation. Curtis, J: G. Columbia Univ.
On Nazareth Hill. Bailey, A. E. $1 n. Pilgrim
On the border with Andrew Jackson. McIntyre, J: T. 75 c. n. Penn
On the trail of Stevenson. Hamilton, C. $3 n. Doubleday, P.
On trial. Reizenstein, E. L. $1.25 n. Dodd
One hundred picnic suggestions. Larned, H. 50 c. n. Scribner
One hundred pitfalls on the chessboard. Greig, E. A. 35 c. McKay
One I knew the best of all. Burnett, F. H. $1.25 n. Scribner
One-to-win-one helper. Todd, L. E. 15 c. n.; 25 c. n. Revell
One wish, and other poems of love and life. Kennedy, S. B. 75 c. n. Bobbs-M.
Onions, *Mrs*. Oliver. *See* Ruck, Berta.
Opera book. Ordway, E. B. $2.50 n. Sully & K.
Opera, Handbook of the. Ordway, E. B. 50 c. n.; $1 n. Sully & K.
Opera synopses. Spadden, J. W. M. $1 n.; $1.50 n. Crowell

Operas, old and new, Guide to favorite. Singleton, E. $1.50 n. Dodd
Operations of surgery. Jacobson, W. H. A. Macmillan
Oppenheim, E. Phillips. The way of these women. Il. by C. H. Taffs. 12° $1.35 n. Little, B.
Opportunities: how to make the most of them. Charley, L. 75 c. n. Funk & W.
Orcutt, W: Dana. The bachelors. 8° $1.35 n. Harper
Orczy, *Baroness*. Bronze eagle: a story of Waterloo. 12° $1.35 n. Doran
Orczy, *Baroness*. Elusive Pimpernel. New ed. 12° $1.35 n. Dodd
Ordway, Edith B. Handbook of the opera. 16° 50 c. n.; $1 Sully & K.
Ordway, Edith B. Opera book. 32 il. 8° $2.50 n. bxd. Sully & K.
Orenstein, A. J. *See* Howard, L. O.
Oriental rugs. Mumford, J: K. $5 n. Scribner
Origin of the social state of man. d'Olivet, F. $3.50 n. (?) Putnam
Origin of the war. Federn, K. Dillingham
Ornament, Projective. Bragdon, C. $1.50 n. Knopf
Orton, G: W. Bob Hunt, senior camper. il. 12° $1 Jacobs
Osborn, H: Fairfield. Men of the old stone age. il. 8° $5 n. Scribner
Osborne, W: Hamilton. The boomerang. 12° $1.35 n. McBride
Ostrander, F: C. Li Romans dou Lis. 8° (Columbia Univ. studies in romance philology and literature) Columbia Univ.
Ostrander, Isabel. At 1:30. Il. by W. W. Fawcett. $1.25 n. Watt
Ostrander, Isabel. *See* Burns, W: J.
Other wise man. Van Dyke, H: 50 c. n.; $1.50 n. bxd. Harper
Otherside book. Mitchell, E. $1.25 n. Reilly & B.
Otis, Ja. Club at Crow's Corner. Il. by Isabel W. Caley. 25 c. n. Penn
Otis, Ja. Toby Tyler.—Mr. Stubb's brother.—Old Ben. Holiday ed. $1.50 n. bxd. Harper
Otis, Ja. Tom Dexter goes to school. Il. by H. A. Bodine. 25 c. n. Penn
Otter, Story of an. Tregarthen, J: C. $1.25 n. Hearst's
"Ouida." Dog of Flanders. Il. in col. by Maria L. Kirk. 50 c. n. Lippincott
Our American wonderlands. James, G: W $2 n. McClurg
Our baby day by day. Lee, E. D. 50 c. n. Rand, McN.
Our boyhood thrills, and other cartoons. Webster. 75 c. n. Doran
Our boys' and girls' painting and drawing book. 25 c. Hurst
Our field and forest trees. Going, M. $1.50 n. McClurg
Our knowledge of the external world as a field for scientific method in philosophy. Russell, B. $2 Open Court
Our little Carthaginian cousin of long ago. Winslow, A. V. 60 c. Page
Our little Norman cousin of long ago. Stein, E. 60 c. Page
Our little one's painting and drawing book. 25 c. Hurst
Our man of patience. Baroody, A. T. $1 n. Pilgrim
Out of doors. Hough, E. 12° $1.25 n. Appleton
Outcault, R. F. Buster Brown and his chum Tige. 4° (Comic juveniles) 60 c. Stokes
Outdoor girls ser. *See* Hope, Laura Lee.
Outline of Bible history. Dean, B. S. 75 c. Standard Pub.
Outlines of economic history. Herrick, C. A. Macmillan
Over Paradise Ridge. Daviess, M. T. $1 n. Harper
Overton, Jacqueline M. Life of Robert Louis Stevenson for boys and girls. il. 12° $1 n. Scribner
Oxenham, J: Broken shackles. 12° $1.25 n. Lane
Oyen, H: Man-trail. 12° $1.25 n. Doran
Ozone. Vosmaer, A. Van Nostrand
Pacific Northwest pulpit. Little, P. $1 n. Abingdon
Pagé, Victor W. Modern gasoline automobile. il. $2.50 n. Henley
Pagé, Victor W. Motorcycles, side cars and cyclecars; their construction, management and repair. 1915 ed. $1.50. Henley
Pagé, Victor W. Questions and answers relating to modern automobile design, construction, driving and repair. 1916 ed. il. $1.50 Henley
Pageant of British history. Parrott, J. W. $2.50 n. bxd. Sully & K.
Pain, Barry. Collected tales. v. 1. 12° $1.25 n. Stokes
Paine, Alb. Bigelow. Hollow tree stories. Il. by Condé, J. M. 6 v. 16° ea. 50 c. n. Harper
Paine, Ralph D. Twisted skein. il. $1.35 n. Scribner
Paine, Ralph D. Wrecking master. 12° (Every boy's lib.) 50 c. n. Grosset & D.
Painleve, Paul. Aviation. il. 8° Macmillan
Paint book set, No. 139, Big four. ea. 20 c. Saalfield
Painter of dreams. Stirling, A. M. W. $3.50 n. Lane
Painting and drawing book, Our little ones'. 25 c Hurst
Painting book of little Dutch folk. $1 Dodge
Painting book, No. 164, Barrel full of fun. 50 c. Saalfield
Painting, Great schools of. Turner, W. $1.50 n. Lippincott
Painting, History of American. Isham, S. Macmillan
Painting, Masterpieces of. Jewett, L. R. $1 n. Badger
Painting, Modern: its tendency and meaning. Wright, W. H. $2.50 n. Lane
Painting, Text-book of the history of. Van Dyke, J: C. $1.50 n. Longmans
Palestine, Book of. Penlake, R: $2 n. Sully & K.
Palmer, Bell Elliott. Single-code girl. Col. front. 12° $1.25 n. Lothrop, L. & S.
Palmer, F: My year of the great war. il. 12° $1.50 n. Dodd

Palmer, J: Peter Paragon: a tale of youth. 12° $1.35 n. Dodd
Panama Canal, Building of the. Goethals, G: W. $3.50 n.(?) Scribner
Panama Canal, Construction of the. Sibert, W: L. $2 n. Appleton
Pan-American and Pan-Americanism. Barrett, J. $1.25 n. Harper
Papacy, Crises in the history of the. McCabe, J. Putnam
Parables of our Lord. Dods, M. 50 c. n. Revell
Parabolical teachings of Christ. Miner, E. B. $1.25 n. Badger
Parent, child and church. Smith, C: C. 75 c. n. Abingdon
Paris, Colour of. Descaves, L. $3 n. Dodd
Paris reborn. Gibbons, H. A. $2 n. Century
Parker, B. *and* N. A's and the K's. il. (some in col.) 4° $1.50 n. Stokes
Parker, E. M. *See* Breckinridge, S.
Parker, *Sir* Gilbert. Money master. il. 8° $1.35 n.; $1.50 n. Harper
Parker, *Com.* T: D. Young heroes of the American Navy. col. front. $1 n. Wilde
Parker, W: Fundamental error of woman suffrage. 12° 50 c. n. Revell
Parkinson, Ethel. Painting book of little Dutch folk. 4° $1 Dodge
Parkman, Fs. Rivals for America; selections from Francis Parkman's "France and England in North America"; comp. by Louise S. Hasbrouck. il. 12° 60 c. n. Little, B.
Parrish, Randall. Beyond the frontier. $1.35 n. McClurg
Parrott, J. W. Pageant of British history. il. 8° $2.50 n. bxd. Sully & K.
Parsons, Fk. Alvah. Interior decoration; its principles and practice. il. 8° $3 n. Doubleday, P.
Parsons, Louella O. Motion picture writer's guide. 12° $1 n. McClurg
Partition of Poland. Eversley, *Lord.* $2.50 n. Dodd
Partners of the forest trail. Claudy, C. H. $1.25 n. McBride
Partridge (William Ordway), Works in sculpture of. il. 8° $2 n. Lane
Passing of the armies. Chamberlain, J. L. $2.50 n. Putnam
Passionate crime. Thurston, E. T. $1.35 n. Appleton
Passport, The. Voute, E. $1.35 n. Kennerley
Pat-a-cake. il. 4° 75 c. n. Sully & K.
Patents, Inventions and. Edelman, P. E. Van Nostrand
Path of glory. France, A. $1.25 n. Lane
Path of life. Streuveis, S. $1.50 n. Dodd
Path to Rome. Belloc, H. $1.50 n. Putnam
Pathological lying, accusation and swindling. Healy, W: $2.50 n. Little, B.
Paton, D: Early Egyptian records of travel. VI to the end of the XVII dynasty. $5 n. Princeton Univ.
Patrick, G. T. W. Psychology of relaxation. 75 c. Houghton M.
Patrizi, *Marchesa* Maddalena. Patrizi memoirs: Roman family under Napoleon, 1796-1815. Introd. by J: Fraser. 17 il. (col. front.) 8° $4 n. Brentano's
Pattee, Fred L: History of American literature since 1870. 8° $2 n. Century
Patten, Simon N. Advent songs. 8° Huebsch
Patterson, Reginald Heber. Girl from No. 13. il. 12° $1.25 n. Macaulay
Patterson, S: White. Spirit of the American Revolution as revealed in the poetry of the period. il. (Studies in English literature). $1.50 n. Badger
Patton, Wa. M. Israel's account of the beginnings. $1.25 n. Pilgrim
Patty's romance. Wells, C. $1.25 n. Dodd
Paul and his Epistles. Hayes, D. A. $2 n. Abingdon
Paul and Peggy books. *See* Scott, Florence E.
Pavitt, W: T: *and* Kate. Book of talismans, amulets and zodiacal gems. il. 8° $2.50 n. McKay
Payne, D. W. Iron founders' manual. Van Nostrand
Payson, *Lieut.* Howard. Boy scouts at the Panama-Pacific Exposition. 12° 50 c. Hurst
Payson, *Lieut.* Howard. Boy scouts on Belgian battlefields. 12° 50 c. Hurst
Payson, *Lieut.* Howard. Boy scouts with the Allies in France. 12° 50 c. Hurst
Payson, *Lieut.* Howard. Motor cycle chums through historic America. 12° 50 c. Hurst
Peabody, Emily Clough. Lives worth living. 12° $1 Univ. of Chic.
Peabody, Fs. G. Jesus Christ and the social question. 12° (Macmillan's standard lib.) 50 c. n. Macmillan
Peabody, F: W. Religio-medical masquerade. New ed. 12° $1 n. Revell
Peabody, Josephine Preston. New poems. (New poetry ser.) Houghton M.
Peace, Christianity and international. Jefferson, C: E. $1.25 n. Crowell
Peace Greenfield ser. *See* Brown, Ruth Alberta.
Pearce, C: E. Jolly Duchess: Harriott, Duchess of St. Albans. il. 8° $4 n. Brentano's
Pearl, Raymond. Modes of research in genetics. Macmillan
Pearl, Raymond, *and* Surface, Fk. M., *and* Curtis, Maynie R. Diseases of poultry: etiology, diagnosis, treatment and prevention. il. 12° Macmillan
Pearl fisheries. Stacpoole, H. DeV. $1.30 n. Lane
Pears, *Sir* Edn. Forty years in Constantinople. il. 8° $5 n. Appleton
Pearson, Edmund Lester. Voyage of the Hoppergrass. 12° (Macmillan's juvenile lib.) 50 c. n. Macmillan
Pearson, Karl. Grammar of science. il. 12° Macmillan
Peary, Tenderfoot with. Borup, G: $1.25 n. Stokes
Peattie, Elia W. Lotta Embury's career. il. 12° $1 n. Houghton M.
Peek-a-boo paint book ser. No. 142. ea. 10 c. Saalfield

Contents: Peek-a-boo painting and drawing book.—My paint book.—Pussy paint book.—Bow-wow paint book.

Peek-a-boos at the Zoo. Preston, C., *il.* $1.25 n. Doran

Peek-a-boos' Desert Island. Preston, C., *il.* $2 n. Doran

Peep of day (The); Bible stories for children. 4° 40 c. Sully & K.

Peeps into Picardy. Craufurd, W. D. $1 n. Lippincott

Peg along. Walton, G: L. $1 n. Lippincott

Peg o' the ring. Knipe, E. B. $1.25 n. Century

Pegeen. Brainerd, E. H. $1.25 n. Century

Peggy-Mary. Strahan, K. C. S. $1.25 n. Duffield

Peggy Stewart at school. Jackson, G. E. 50 c. n. Macmillan

Pelle the conqueror: struggle. Nexo, M. A. Tr. by B. Miall. $1.40 n. Holt

Pellett, F. C. Productive bee keeping. $1.50 n. Lippincott

Peloubet, *Rev.* F. N. Select notes for 1916. $1 n. Wilde

Pemberton, May. Christmas plays for children. 8° $1 n. Crowell

Penal methods, History of. Ives. Macmillan

Pendleton, Amena. *See* Olcott, Frances Jenkins.

Penelope's postcripts. Wiggin, K. D. $1 n. Houghton M.

Penguin Island. France, A. $1.25 n. Lane

Penlake, R: Book of Palestine. 24 il. in col. 8° $2 n. bxd. Sully & K.

Penn, William. Holland, R. S. 50 c. n. Macmillan

Pennell, Jos. In the land of temples. Introd. by W. H. D. Rouse. 40 il. 4° $1.25 n. Lippincott

Pennell, Jos., *and* Eliz. Robins. Lithography and lithographers. il. 4° $4.50 n. Macmillan

Pentecost of calamity. Wister, O. 50 c. n. Macmillan

People's government. Hill, D. J. $1.25 n. Appleton

People's government. Rice, J. W. $1 n. Winston

Peple, E: Auto-biography, An. il. 12° $1 n. Moffat, Y.

Pepper, G: Wharton. Voice from the crowd. 8° $1.50 n. Yale Univ.

Perin, Florence Hobart. Sunlit days. 16°, $1 n.; $1.25 n.; $1.50 n. Little, B.

Period of Louis XV. Félice, R. de. $1 n. Stokes

Peritz, Ismar J. Old Testament history. $1.50 n. Abingdon

Perkins, J., *and* Bumpas, J. S. Westminster Abbey and St. Paul's Cathedral. il. maps. 12° (Treasure house ser.) $1 n. Stokes

Perkins, Lucy Fitch. Mexican twins. il. 8° $1 n. Houghton M.

Perkins, Raymond, *and* Woodroffe, Paul. Playtime book. Pt. 1. Mother Goose rhymes and tunes. Pt. 2, Playtime songs, old and new. Pt. 3, Thé dansant for little folks. 38 il. in col. by Paul Woodroffe. 8° $1.25 n.; $2.50 n. bxd. ea. pt. separately 50 c. n. Hearst's

Perry, Bliss. Carlyle, how to know him. 12° $1.50 n. Bobbs-M.

Perry, Montanye. Zerah, A tale of Old Bethlehem. 4 il. 12° 50 c. n. Abingdon

Perseverance: how to develop it. Besser, H. 75 c. n. Funk & W.

Personal efficiency ser. 16° 75 c. n. Funk & W.

New volumes: Starke, D. Poise: how to attain it.—Force of character: how to develop it.—Yoritomo-Tashi. Timidity: how to overcome it; Influence: how to exert it; Common sense: how to exercise it.—Charley, L. Opportunities: how to make the most of them.—Nicolle, R. Practicality: how to acquire it.—Besser, H. Perseverance: how to develop it.—Xanthes. Speech: how to use it effectively in all phases of daily life.—Laurent, H. Personality: how to build it.

Personal prayer. Trumbull, H. C. 50 c. n. Revell

Personal religion. Rust, C: H. $1.25 n. Badger

Personalism and the problems of philosophy. Flewelling, R. T. $1 n. Abingdon

Personality: how to build it. Laurent, H. 75 c. n. Funk & W.

Perugini, Mark E. Art of ballet. 60 il. 8° $2.50 n. Lippincott

Peter Pan in Kensington. *See* Rackham, A.

Peter Paragon: a tale of youth. Palmer, J: $1.35 n. Dodd

Peter Rabbit painting and drawing book. 50 c. Hurst

Peter Rabbit ser. 50 c. Hurst

New volumes: Letters and rhymes for story times.—Three bears.—Night before Christmas.

Petite ser. 24° 25 c. Saalfield

Contents: My friend.—I greet thee.—All the world is smiling.—Under the mistletoe.—My gift to thee—Thoughts of cheer.—Keep your heart a-singing.—Mother love.—Task for me.—Silver linings.—On Christmas morn.—Lest we forget.

Petrarch, Some love songs of. Tr. and introd. by W: Dudley Foulke. 8° $1 n.; $1.50 n.; $1.75 n. Oxford Univ.

Petrovitch, W. M. Hero-tales and legends of the Serbians. 32 col. pls. 8° $3 n. Stokes

Petrovitch, W. M. History of Serbia. 12° $1.50 n. Stokes

Pets, Boys' book of. Westell, P. $1.75 n. Stokes

Phelps, W: Lyon. Browning, how to know him. 12° $1.50 n. Bobbs-M.

Philip Kent in the lower school. Hare, T. T. $1.25 n. Penn

Philips, H. B. Analytical geometry. Wiley

Philips, Stephen. Armageddon. 12° $1 n. Lane

Phillips, T: W. Church of Christ. New ed. 12° $1 Standard Pub.

Phillpotts, Eden. Old Delabole. 12° $1.50 n. Macmillan

Philosophical and religious essays. Jones, *Sir* H: Macmillan

Photoplay scenarios. Ball, E. H. 60 c. n.; 30 c. n. Hearst's

Physics and chemistry for nurses, Text-book of. Bliss, A. R. $1.50 n. Lippincott
Physiological psychology. v. 2. Wundt, W. Macmillan
Physiology, Lessons in elementary. Huxley, T: H. Macmillan
Phythian-Adams, W. J. Mithraism, its principles and ritual. 40 c. Open Court
Piano mastery. Brower, H. $1.50 n. Stokes
Piano pieces the whole world plays. Wier, A. F., *ed.* 75 c. n. Appleton
Picardy, Peeps into. Craufurd, W. D. $1 n. Lippincott
Pierce, J: A., *ed.* Best modern dramas. Ed. under the supervision of Brander Matthews. 2 v. 8° ea. $2 n. Doubleday, P.
Pierre Noziere. France, A. $1.75 n. Lane
Pierson, Jessie Alma. Babyhood days; record book. 75 c. bxd. Barse & H.
Pig brother play book. Richards, L. E. 50 c. n. Little, B.
Pig guest book. (Record ser.) $1.50 n. Stokes
Pilgrim kings. Walsh, T: Macmillan
Pilgrims of hope. Morris, W: 75 c. n.; $1 n. Longmans
Pillar of fire. Deming, S. $1 n. Small, M.
Pinski, D: The treasure. 12° $1 n. Huebsch
Pipes o' Pan. Sherman, S. $1 n. Badger
Pirates of the sky. Gaillard, S. $1.25 n. Rand, McN.
Pitt, Sherman Grant. Bible study and the Christian life. 12° 25 c. n. Abingdon
Pittman, *Mrs.* H. D. In dreamland. il. $1 n. Badger
Pixie in the house. Smith, L. R. $1 n. McClurg
Places young Americans want to know. Tomlinson, E. T. $1.50 n. Appleton
Plain story of American history. Bassett, J. S. Macmillan
Plant histology, Methods in. Chamberlain, C: Joseph. $2.25 Univ. of Chic.
Plants, Study of. Woodhead, T. W. $1.90 n. Oxford Univ.
Playtime book. *See* Perkins, Raymond, *and* Woodroffe, Paul.
Pleasants, H: History of old St. David's church. il. $15 n.; $2 n. Winston
Pleasures and palaces. Lazarovich-Hrebelianovich, *Princess.* $3 n. Century
Plehn, Carl C. Government finance. 16° (National social science ser.) 50 c. n. McClurg
Plunkett, Ierne. Isabel of Castile and the making of the Spanish nation. il. 8° $2.50 n. Putnam
Pocket guide to the West Indies. Aspinwall, A. E. Macmillan
Pocket lib. 36 v. ea. 70 c. Crowell
Poetical favorites—Yours and mine. Snyder, W. $1 n.; $1.75 n.; $2.50 n. Bobbs-M.
Pogany nursery books. ea. 50 c. n. McBride
New volumes: Gingerbread man.—Little Mother Goose.—Cinderella.—Children of Japan.
Poise: how to attain it. Stark, D. 75 c. n. Funk & W.
Poland and the Polish question. Hill, N. $3 n. Stokes
Poland, Partition of. Eversley, *Lord.* $2.50 n. Dodd
Poland. Slocumbe, G. E. $1.25 n. Stokes
Political parties. Michels, R. $3.50 n. Hearst's
Pollak, Gustav, *ed.* Fiftv years of American idealism. $2 n. Houghton M.
Polly comes to Woodbine. Walsh, G. E. $1 n. Lothrop, L. & S.
Pollyanna, the *glad* book calendar for 1916. Porter, E. H. $1.50 n. Page
Popes, Book of the. (Liber Pontificalis). Columbia Univ.
Popular stories of ancient Egypt. Maspero, *Sir* G. $3.50 n. Putnam
Porcupine (The). Robinson, E. A. $1.25 n. Macmillan
Porter, Eleanor H., *comp.* Pollyanna the *glad* book calendar for 1916. $1.50 n. Page
Porter, Gene Stratton-. Michael O'Halloran. Il. in col. by Frances Rogers. 12° $1.35 n.; $2 n. Doubleday, P.
Porter, Gene Stratton-. Song of the cardinal. New rev. ed. il. (11 in col.) $1.35 n.; $2 n. Doubleday, P.
Portraits at the Zoo. Velvin, E. $1.25 n. Doran
Post, L: F. Taxation of land values. il. 12° $1 n. Bobbs-M.
Post-mortem examinations. Wadsworth, W: S. Saunders
Potato (The). Gilbert, A. W. $1.75 n. Macmillan
Potter, Henry Codman, seventh bishop of New York. Hodges, G: $3.50 n. Macmillan
Poultry culture, sanitation and hygiene. Kaupp, B. F. Saunders
Poultry, Diseases of. Pearl, R. Macmillan
Poultry husbandry. Brown, E: $2.40 n. Longmans
Poverty and wealth. Ward, H. F. 50 c. n. Abingdon
Powell, E. Alex. Road to glory. il. 8° $1.50 Scribner
Powell, E. Alex. Vive la France! il. Scribner
Powell, J: W. What is a Christian? 12° Macmillan
Powers, H. H. Message of Greek art. 12° (Macmillan standard lib. 50 c. n. Macmillan
Practical books. il. 8° Dutton
New volumes: Wetenhall, L. Laundry work for home and school.—Tolson, J. E. Scissors stories, or picture cutting for little people.—Claydon, E. P. *and* C. A. Knitting without specimens.
Practical stage directing for amateurs. Rankin, H. A. Dutton
Practicality: how to acquire it. Nicolle, R. 75 c. n. Funk & W.
Practice of medicine. Stevens, A. $2.50 n. Saunders
Prairie wife. Stringer, A. $1.25 n. Bobbs-M.
Pratt, H: Sherring. Manual of the common invertebrate animals. il. 8° $3.50 n. McClurg
Pratt, Ja. Bissett. India and its faiths. il. 8° $4 n. Houghton M.
Prayer Book, Boy scout's. 60 c. Oxford Univ.

Premier boy scout ser. *See* Shaler, Rob.
Present-day China. Harding, G. L. $1 n. Century
Present-day message of Quakerism. Woodman, C. M. $1 n. Pilgrim
Preserving and jelly making, Canning. Hill, J. McK. $1 n. Little, B.
Preston, Anna. Glory and the dream. 12° $1.25 n. Huebsch
Preston, Chloë, *il.* Barbara Peek-a-boo's holiday. 8° $1 n. Doran
Preston, Chloë, *il.* Peek-a-boos at the Zoo. 8° $1.25 n. Doran
Preston, Chloë, *il.* Peek-a-boos' Desert Island; told by Zoe Hoyle. 8° $2 n. Doran
Preston, T: Jex, *jr.* Bronze doors in the Abbey of Monte Cassino and of Saint Paul's, Rome. Princeton Univ.
Prevocational education. Leavitt, F. M. Houghton M.
Price, Julius M. My Bohemian days in London. 8° $2.50 n. McKay
Princess Goldenhair and the wonderful flower. Spiegelberg, F. $1.25. Rand, McN.
Princeton. Collins, V. S. $1.50 n. Oxford Univ.
Principles of labor legislation. Commons, J: R. $2 n. Harper
Principles of probability. Keynes, J. M. Macmillan
Prisoners of war. Tomlinson, E. T. $1.35 n. Houghton M.
Private Spud Tomson. Campbell, R. W. $1 n. Appleton
Problem of knowledge. Macintosh, D. C. $3 n. Macmillan
Problems of community life. Eldridge, S. $1 n. Crowell
Problems of science. Enriquez, F. $2.50 Open Court
Productive advertising. Hess, H. W. $2 n. Lippincott
Productive bee keeping. Pellett, F. C. $1.50 n. Lippincott
Productive dairying. Washburn, R. M. $1.50 n. Lippincott
Projective ornament. Bragdon, C. $1.50 n. Knopf
Promise, The. Hendryx, J. B. $1.35 n.(?) Putnam
Properties of steam and ammonia. Goodenough, G. A. $1.25 n. Wiley
Prose masterpieces from modern essayists. $3.75 n. Putnam
Prouty, Olive Higgins. Bobbie, general manager. New ed. Il. in col. by Maria L. Kirk. 12° $1.50 n. Stokes
Proverbs, Curiosities in. Marvin, D. E. $1.50 n.(?) Putnam
Prudence of the parsonage. Hueston, E. $1.25 n. Bobbs-M.
Prue and I. Curtis, G: W: $2 n.; $2.50 n. bxd. Harper
Pruning book. Bailey, L. H. Macmillan
Pryce, R: David Penstephen. 8° $1.35 n. Houghton M.
Przybyszewki, Stanislaw. Homo sapiens. $1.35 n. Knopf
Psmith, journalist. Wodehouse, P. G. Macmillan
Psycho-analysis, Constitutions to. Ferenczi, S. $3 n. Badger
Psychology of relaxation. Patrick, G. T. W. 75 c. n. Houghton M.
Psychology of the unconscious. Jung, C. G. $4 n. Moffat, Y.
Psychopathic maladies, Causation and treatment of. Sidis, B. $2.50 n. Badger
Public health, New. Hill, H. W. Macmillan
Public libraries and literary culture in ancient Rome. Boyd, C. E. 75 c. Univ. of Chic.
Public school administration. Cubberley, E. P. Houghton M.
Puck in petticoats. 12° $1 Saalfield
Puddefoot, G: W:, Autobiography. $1.50 n. Pilgrim
Pulpits, lecterns and organs in English churches. Cox, J. C: $2.50 n. Oxford Univ.
Punch cartoons. 4° $1.50 n. Doran
Puppet princess. Stevenson, A. Houghton M.
Purcell, the master musician, Life of. Scholes, P. $1.25 n. Dutton
Purinton, E: E. Efficient living. McBride
Putnam, G: Haven. Memories of a publisher. por. 8° $2 n. (?) Putnam
Putnam, J. Wesley. Hidden things; in defense of Harold Bell Wright. $1.25 n. Macaulay
Pyle, Katharine. Six little ducklings. il. 8° $1 n. Dodd
Quackenbos, G. Payn. Sanskrit poems of Mayura. 8° (Columbia Univ. Indo-Iranian series.) Columbia Univ.
Quaint and historic forts of North America. Hammond, J: M. $5 n. Lippincott
Quaint book. Sowerby, M. 75 c. n. Doran
Quakerism, Present day message of. Woodman, C: M. $1 n. Pilgrim
Quantitive analysis. Gooch, F. A. Wiley
Quantitive laws of biological chemistry. Arrhenius, S. Macmillan
Quest ser. 12° Macmillan
New volumes: Thomson, J. Arth. Interpretation of nature from Aristotle to Bergson.—Hagel, *Baron* F. von. Catholic mysticism.
Questions and answers relating to modern automobile design, construction, driving and repair. Pagé, V. W. $1.50 Henley
Questions on the principles of economics. Day, E: E. Macmillan
Quick, Herb. Brown mouse. Il. by J: A. Coughlin. 12° $1.25 n. Bobbs-M.
Quiet corner in a library. Hudson, W: H: $1.25 n. Rand, McN.
Quiet courage. Appleton, E. J. $1 n. Stewart & K.
Quiet hour. Carrington, F. 75 c. n.; $1.25 n. Houghton M.
Quiet talk about the Babe of Bethlehem. Gordon, S. D. 50 c. n. Revell
Quiet talk with those who weep. Gordon, S. D. 35 c. n. Revell
Quiet talks on John's Gospel. Gordon, S. D. 75 c. n. Revell
Quiller-Couch, *Sir* Arth. Nicky-Nan, reservist. 12° $1.35 n. Appleton

Quilts and their story. Webster, M. D. $2.50 n.; $5 n. Doubleday, P.
Races and immigrants in America. Commons, J: R. 50 c. n. Macmillan
Rackham, Arth., *il.* [12 il. of Peter Pan in Kensington Gardens.] $15 n. Brentano's
Radio dynamics. Miessner, B: F. Van Nostrand
Rae, J: Big family. col. il. 4° $1 n. Dodd
Rags. Delano, E. B. $1.30 n. Appleton
Railroad track and construction, Elements of. Wilson, W. L. $2.50 n. Wiley
Railway maintenance and engineering. Sellerd, W: H. Van Nostrand
Rainbow trail. Grey, Z. $1.35 n. Harper
Raine, W: MacLeod. Steve Yeager. il. 12° $1.35 n. Houghton M.
Rambler club on the Texas border. Sheppard, C. 50 c. n. Penn
Rambler club's motor yacht. Sheppard, C. 50 c. n. Penn
Rambles and recollections of an Indian official. Sleeman, *Maj.-Gen. Sir* W. H. $2 n. Oxford Univ.
Ranch girls ser. *See* Vandercook, Margaret.
Randall, J: Herman. Humanity at the crossroads. 12° $1.50 n.; $3.50 n. Dodge
Rankin, Carroll Watson. Cinder pond. Il. by Ada C. Williamson. 12° $1.25 n. Holt
Rankin, H. A. Lantern making. il. 8° Dutton
Rankin, H. A., *and* Brown, F. H. Simple art applied to handwork. il. 8° Dutton
Raymond, Edith Marie. Sunshine sayings. 50 c. n.; $1 n. Dodge
Raymond, G: Lansing. Art-philosopher's cabinet. 12° $1.50 n. (?) Putnam
Read, Mary L. The mother-craft manual. il. 12° $1 n. Little, B.
Reade, Arth. Finland and the Finns. Il. in col. and black and white. 8° $3 n. Dodd
Reade, C: Cloister and the hearth. Holiday ed. $2.50 n. bxd. Harper
Reading circle classics for young people. 8° Putnam

New volumes: Alice in Wonderland—Through the looking-glass—The little lame prince—Mr. Wind and Madame Rain—Rose and the ring—Adventures of a Brownie. ea. 75 c. n.—Famous poems—Stories from the best of books—Stories that Grandmother knew—Almost true tales—Stories of the Republic—Forty famous fairy tales—Two-and-four-footed friends—Tales of heroism from the world's history—Tales of Robin Hood and King Arthur—Adventures afloat and ashore—Alice in Wonderland and Through the Looking-glass—Stories of school days—Tales of bedtime—Book of laughter. ea. $1 n.

Readjustment after the war. By nine eminent specialist authors. 12° $1 n. Appleton
Real Argentine. Hammerton, J. A. $2.50 n. Dodd
Real Billy Sunday. Sunday, W: A. $1 n. Revell
Real Cinderella. Rhoades, N. $1 Lothrop, L. & S.
Real man. Lynde, F. $1.35 n. Scribner
Really truly fairy stories. Woodruff, H. S. $1 n. Doran
Recollections of an Irish judge, press, bar and parliament. Bodkin, M. McD. $3 n. Dodd
Reconciliation of government with liberty. Burgess, J: W. $2.50 n. Scribner
Reconstruction: a help to doubters. Horton, R. F. $1 n. Pilgrim
Reconstruction of Belgium. Sarolea, C: $1.50 n. (?) Putnam
Reconstruction of Europe. Barclay, *Sir* T: $2.50 n. Little, B.
Record No. 33. Clarke, S. M. $1.30 n. Appleton
Recreations, by J. T. $1.50 n. Badger
Red arrow. Gregor, E. R. $1 n. Harper
Red Cross girls in British trenches. Vandercook, M. 35 c. Winston
Red Cross girls on the French firing line. Vandercook, M. 35 c. Winston
Red stain. Abdullah, A. $1.25 n. Hearst's
Red wine of Rousillon. Lindsey, W: $1.25 n. Houghton M.
Redemption of the South End. Dorion, E. C. E. $1 n. (?) Abingdon
Reece, Tom *and* Clifford, W. G. Billiards. 8° Macmillan
Reese, Lizette Woodworth. Handful of lavender. (Lyra Americana) $1 n. (450 copies); $2 n. (25 copies) Mosher
Reeve, Arth. B. Gold of the gods. Front. by Will Foster. 12° $1 n. Hearst's
Reeve, W: D., *and* Schorling, Raleigh. Review of high school mathematics. 12° 40 c. Univ. of Chic.
Refrigeration, Elements of. Greene, A. M. Wiley
Regulation of railroads and public utilities in Wisconsin. Holmes, F. L. $2 n. Appleton
Reid, Forrest. W. B. Yeats: a critical study. 8° $2 n. Dodd
Reizenstein, Elmer L. On trial. il. 12° $1.25 n. Dodd
Religio-medical masquerade. Peabody, F: W. $1 n. Revell
Religion and Dharma. Nivedita, *Sister.* Longmans
Religion and the mind. Grose, G: R. 75 c. n. Abingdon
Religious education. Lambert, W. A. 75 c. n. Badger
Religious education in the family. Cope, H: F: $1.25 Univ. of Chic.
Religious education, Some principles of. Knight, L. W. 75 c. n. Pilgrim
Religious quest of India. *See* Farquhar, J. N., and Griswold, H. D., *eds.*
Remick, Grace M. June Stuart at Rivercroft. Il. by Ada C. Williamson. $1.25 n. Penn
Reminiscences. Abbott, L. $3.50 n. Houghton M.
Reminiscences and letters of Sir Robert Ball. Ball, W. V., *ed.* $5 n. Little, B.
Reminiscences of an Irish K. C. Curran, J: A. $3 n. Longmans
Remodeled farmhouses. Northend, M. H. $5 n. Little, B.
Reppien, Christian. *See* Harvey, W: J.
Research magnificent. Wells, H. G. $1.50 n. Macmillan
Revelation and its record. Guth, W: W. Abingdon

Revelations of an international spy. Lincoln, I. T. T. $1.50 n. McBride
Reverie of childhood and youth. Yeats, W. B. Macmillan
Review of high school mathematics. Reeve, W: D. 40 c. Univ. of Chic.
Revolution in Virginia. Eckenrode, H. J. Houghton M.
Rex Kingdon at Walcott Hall. Braddock, G. 60 c. Hurst
Rhine, Hero tales and legends of the. Spence, L. $3 n. Stokes
Rhoades, Nina. Real Cinderella. Il. by Eliz. Withington. 12° $1 Lothrop, L. & S.
Rhodes, Harrison. In vacation America. il. in col. 8° $1.50 n. Harper
Rice, C: Baker. Certainties and hopes. $1.25 n. Pilgrim
Rice, Grantland. *See* Travers, Jerome D.
Rice, J: Lovell. Rocher Fendu. $1.35 n. Badger
Rice, J. W. People's government. 12° $1 n. Winston
Richards, Laura E. The pig brother play book. il. 12° 50 c. n. Little, B.
Richards, Laura E., *and* Elliott, Maude Howe. Julia Ward Howe, 1819-1910. 2 v. il. 8° $7.50 n. Houghton M.
Richardson, Norman E. Boy scout movement. il. 12° $1.25 n. (?) Scribner
Rickert, Edith. Ancient English Christmas carols, 1400-1700. New ed. front. $1.25 n. Duffield
Riddle book ser. 16° 35 c. n. Doran
New volumes: Robin Rita and the baby—Riddle A. B. C.—Adventures of Mary Barbara.—Chicken-licken.—House that Jack built.—Three goats gruff.
Riddle of personality. Bruce, H. A. $1.50 n. Moffat, Y.
Riddle of the night. Hanshew, T: W. $1.25 n. Doubleday, P.
Rideout, H: M. White tiger. il. $1 n. Duffield
Rifles and ammunition. Ommundsen, H. $5 n. Funk & W.
Riis, Jacob. Hero tales of the far North. 12° (Macmillan's juvenile lib.) 50 c. n. Macmillan
Riley, Ja. Whitcomb. Complete works. 6 v. New thin paper ed. il. $9 n. bxd. Bobbs-M.
Riley, Ja. Whitcomb. Old soldier's story. Uniform ed. 12° $1.25; $1.50 n. Bobbs-M.
Riley, Ja. Whitcomb. Old sweetheart of mine. New ed. Il. by Christy, Howard Chandler. 50 c. n. Bobbs-M.
Riley, Ja. Whitcomb. Old times. Uniform ed. 12° $1.25; $1.50 n. Bobbs-M.
Riley, Ja. Whitcomb. Riley songs of friendship. Deer Creek ed. $1.25; $2 Bobbs-M.
Riley reader, selected and graded by Charity Dye. Il. by W: Vawter. 12° 60 c. n. Bobbs-M.
Riley verse, Lockerbie book of. $1.75 n.; $2.50 n. Bobbs-M.
Rinehart, Mary Roberts. "K." Il. by C: E. Chambers. 12° $1.35 n. Houghton M.
Rinehart, Mary Roberts. Kings, queens and pawns. 12° $1.50 n. Doran
Rion, Hanna. *See* VerBeck, Fk.
Rippey, Sarah Cory. Sunny sulky book. il. 12° $1.35 n. Rand, McN.
Ripping girl. Baldwin, M. $1.25 n. Lippincott
Rittenhouse, Jessie B., *ed.* Little book of American poets. 16° $1.25 n. Houghton M.
Rival Sultanas. Williams, H. N. $3.50 n. Dodd
Rivals for America. Parkman, F. 60 c. n. Little, B.
Rivers to the sea. Teasdale, S. Macmillan
Riverside uplift ser. 16° 50 c. n. Houghton M.
Forthcoming volumes: Eliot, C: W. Cultivated man.—Perry, B. Amateur spirit.—Anonymous. Whither.—Walton, G. L. Calm yourself.—Palmer, G: H. Self-cultivation in English.—Glory of the imperfect.—Trades and professions.
Rives, Amélie [Princess Troubetzkoy]. Shadows of flames. col. front. 12° $1.35 n. Stokes
Rivet in grandfather's neck. Cabell, J. B. $1.35 n. McBride
Riviera, Artist in the. Tyndale, W. $5 n. Hearst's
Road to glory. Powell, E. A. $1.50 n. Scribner
Robarts, Edith. Golden tales from Grimm. il. 16° 40 c. n. Stokes
Roberts, Helen L. Cyclopaedia of social usage. New ed. 8° $1.50 n. Putnam
Roberts, J: D., *and* Kelly, Ja. E. Treatise on fractures. $6 n. Lippincott
Roberts, Philip I. Three R's of rescue mission work. 12° 35 c. n. Revell
Roberts, Lord, Boys' life of. Wheeler, H. B. F. $1.50 n. Crowell
Robertson, A. T., *D.D.* Studies in the New Testament. 12° 50 c. n. Revell
Robin the Bobbin. Downie, V. 50 c. n. Harper
Robinson, C: Mulford. City planning. il. 8° $2 n. (?) Putnam
Robinson, Edn. Arlington. The porcupine. 12° $1.25 n. Macmillan
Robinson, Emma A., *comp.* Junior Methodist hymnal. 8° 20 c. n.; per 100 $15 n. Abingdon
Robinson, Ernest H. *See* Ommundsen, H.
Robinson, H. Perry. Twentieth Century America. 12° $1 n. Putnam
Rocher Fendu. Rice, J: L. $1.35 n. Badger
Cupples & L.
Rock of Chickamauga. Altsheler, J. A. $1.30 n. Appleton
Rockwood, Roy. Dave Dashaway: air champion. il. 12° (Dave Dashaway ser.) 40 c.
Rockwood, Roy. Speedwell boys and their ice racer. il. 12° (Speedwell boys ser.) 40 c. Cupples & L.
Rogers, Ethel. Sebago-Wohelo Camp Fire girls. 12° $1.25 n. Good Health
Rogers, Rob. W. Babylonia and Assyria. 2 v. il. 8° $10 n. bxd. Abingdon
Rolfs, P. H. Subtropical vegetable gardening. il. 12° Macmillan
Rolland, Romain. Michaelangelo. il. Duffield
Rolland, Romain. Some musicians of former days. 12° $1.25 n. Holt
Rolt-Wheeler. Boy with the U. S. life savers. il. 12° (U. S. Service ser.) $1.50 Lothrop, L. & S.

Rolt-Wheeler, Fs. Thomas A. Edison. il. 12° (True stories of great Americans.) 50 c. n. Macmillan
Roman cursive writing. Van Hoesen, H: B. $2 n. Princeton Univ.
Roman history, Syllabus of. Botsford, G: W. Macmillan
Roman morals in the time of Tiberius. Jerome, T. S. $2.50 n. (?) Putnam
Romance of Leonardo Da Vinci. Anderson, A. J. $3.75 n. Brentano's
Romance of reality ser. il. 8° $1.50 n. Stokes
New volumes: Curry, E. H. Man-of-war.—Graham-White, C. Aeroplane.—Johnson, V. E. Modern Inventions.—Knox, G. Engineering.—McCormick, W. H. Electricity.
Romance of ruined Belgium. Champney, E. W. $3.50 n. (?) Putnam
Romance of the Spanish Main. Davidson, N. J. $1.50 n. Lippincott
Romany life. il. 8° $2.50 n. Pott
Rome, Month in. Maurel, A. $1.75 n. (?) Putnam
Rose-coloured room. Little, M. $1.35 n. Scribner
Rose-jar. Jones, T: S., *jr.* $1 n.; $2 n. Mosher
Rose O'Paradise. White, G. M. $1.35 n. Fly
Rose of youth. Mordaunt, E. $1.35 n. Lane
Ross, H. J. Gordon. Argentina and Uruguay. 8° Macmillan
Ross Grant, tenderfoot. Garland, J. $1.25 n. Penn
Rotherham, J. B. Emphasized New Testament. 8° $1.50 Standard Pub.
Rotherham's Works. *See adv.* Standard Pub. Co.
Rothery, Guy Cadogan. A. B. C. of heraldry. il. 8° $2 Jacobs
Roumania. Brilliant, O. $4 n. Dodd
Roux, L. A. Elementary French reader. Macmillan
Rover boys ser. *See* Winfield, Arth. M.
Rowland, Helen. Rubaiyat of a bachelor. 16° 75 c. n. Dodge
"Royal Academy pictures and sculpture 1915." il. 4° $1.75 n. Funk & W.
Royalton. Hawley, G. M. B. 75 c. n. Bobbs-M.
Rubaiyat of a bachelor. Rowland, H. 75 c. n. Dodge
Ruck, Berta [*Mrs.* Oliver Onions]. Wooing of Rosamond Fayre. 12° $1.35 n. Dodd
Rugs, Oriental. Mumford, J: K. $5 n. Scribner
Runes of woman. Macleod, F. $1 n.; $2 n. Mosher
Runkle, Bertha. Straight down the crooked lane. 12° $1.35 n. Century
Runner's Bible. Holm, N. S. 75 c. n. Houghton M.
Rural text-book ser. Ed. by L. H. Bailey. Macmillan
New volumes: Carleton, M. A. Small grains.—Lyon, T: L. Principles of soil management.—Guy, C. W. Breeds of live stock.
Russell, Berthrand. Our knowledge of the external world as a field for scientific method in philosophy. 2d ed. $2 Open Court
Russell, Dorothy. Betty's diary. 16° $1.25 n. Dodge
Russell, G: W. Spirit of England. 12° Dutton
Russia, Unknown. Lethbridge, A. $5 n. Dutton
Russia. Williams, H. W. $1.25 n. Stokes
Russian art. Newmark, R. Dutton
Russian fairy tales. Bain, R. N. $2.50 n. Stokes
Russian literature, Ideals and realities in. Kropotkin, *Prince*. $1.50 n. Knopf
Russian silhouettes. Tchekoff, A. $1.35 n. Scribner
Russia's gift to the world. Mackail, J. W. 25 c. n. Knopf
Rust, C: H. Personal religion. (Lib. of religious thought). $1.25 n. Badger
Ruter, Martin. Smith, E. A. 25 c. n. Abingdon
Rutherford, Mark. Last pages from a journal with other pages. Ed. by his wife. 8° $1.50 n. Oxford Univ.
Ryan, Kate. Old Boston museum days; il. fr. photos. 8° $1.50 n. Little, B.
Ryan, Nellie. My years at the Austrian court. 16 il. 8° $3 n. Lane
Saalfield's annual. col. il. $1.25 Saalfield
Sabatini, Rafael. Sea Hawk. $1.25 n. Lippincott
Sabin, Edn. L. Gold seekers of '49. Il. in col. by C: H. Stephens. $1.25 n. Lippincott
Saddle boy ser. *See* Carson, Ja.
Sadler, Marie C. Mamma's angel child in Toyland. il. 8° $1 n. Rand, McN.
Sage, W: Maid of Old Virginia. il. 12° $1.25 n. Revell
Sailing ships and their story. Chatterton, E. K. $1.50 n. Lippincott
Saint-Andre, Claude. Madame DuBarry, a king's favorite. il. 8° $3.50 (?) McBride
Saint Anthony, First temptation of. Flaubert, G. $6 n. Brentano's
St. Augustine. Montgomery, W. $1.50 n. Doran
St. David's church, History of old. Pleasants, H. $15 n.; $2 n. Winston
St. Petersburg masters' chess tournament. 12° 60 c. McKay
St. Simon. Memoirs of the Duke de. Arkwright, F. 6 v. il. 8° ea. $3 n. Brentano's
Saints and sinners, Legends of. Hyde, D. $1 n. Stokes
Salads, sandwiches and beverages, "Dame Curtsey's" book of. 50 c. n. McClurg
Sally on the rocks. Boggs, W. $1.35 n. Brentano's
Salmon, P. R. Wonderland of Egypt. 12° il. $1.25 n. Stokes
Salvage of a sailor. Bullen, F. T. $1 n. Lippincott
Sams, Conway Whittle. Conquest of Virginia il. 12° $3.50 n. (?) Putnam
Sanborn, Kate. Memories and anecdotes. il. 8° $2 n. (?) Putnam
Sanborn, Rob. Alden. Horizons; verse. Four Seas

Sand, G: Fanchon the cricket. Il. with 16 views of Mary Pickford in the part of Fadette. $1 n. Duffield
Sand, Maurice. History of the Harlequinade. 2 v. 16 il. in col. 8° $6 n. Lippincott
Sand-table. Faris, L. A. 60 c. Standard Pub.
Sanders, T. H. My Japanese year. il. 8° $2.50 n. Pott
Sandsy's pal. Hunting, G. $1.25 n. Harper
Sanskrit poems of Mayura. Quackenbos, G. P. Columbia Univ.
Sarolea, C: Anglo-German problem. 12° $1 n. Putnam
Sarolea, C: Reconstruction of Belgium. 12° $1.50 n. (?) Putnam
Satellite cities. Taylor, G. R. $1.50 n. Appleton
Saving the nation. Moffett, C. $1.50 n. Doran
Scally. Hay, I. 75 c. n Houghton M.
Scandinavian countries, Industrial development and commerce policies of the three. Drachmann, P. $1.50 n. Oxford Univ.
Scarborough and neighborhood. 8° $1 Dodge
Scarecrow of Oz. Baum, L. F. $1.25 Reilly & B.
Schaffer, Aaron. Poems. 75 c. n. Badger
Schmucker, S. C. Meaning of evolution. 12° (Macmillan's standard lib.) 50 c. n. Macmillan
Scholes, Percy. Life of Purcell, the master musician. $1.25 n. Dutton
School and society. Dewey, J: $1 Univ. of Chic.
School children the world over. Dunton, L. $1.25 n. Stokes
School days of Elliott Gray, Jr. Maynard, S. 50 c. n. Grosset & D.
School in the home. Berle, A. A. $1.25 n. Moffat, Y.
School of arms. Hope, A. R. $1.50 n. Dutton
Schopenhauer, Arth. Basis of morality. 12° Macmillan
Schorling, Raleigh. *See* Reeve, W: D.
Schreiner, Olive. Dreams. New ed., Introd. by Amy Wellington. 12° 75 c. n.; $1.25 n. Little. B.
Schuyler, W: Hope of glory. Four Seas
Schwarz, Herman, *and* Blumgarten, A. S. Children's diseases for nurses. Macmillan
Schwarz, Osias L. General types of superior men. $2.50 n. Badger
Science absolute of space. Bolyai, J: $1 Open Court
Science and prayer and other papers. Anderson. G. $1.25 n. Pilgrim
Science for children ser. *See* Gibson, C: R.
Science, Nursery book of. Davies, A. $1.35 n. Stokes
Science of mechanics. Mach, E. 50 c. Open Court
Science of musical sounds. Miller, D. C. Macmillan
Scientific inventions of to-day. Corbin, T. W. $1.50 n. Lippincott
Scissors book. Ludlum, W: $1 n. Putnam
Scissors stories or picture cutting for little people. Tolson, J. E. $1 Dutton
Scott, Emma Look. How the flag became Old Glory. Macmillan
Scott, Florence E. Across the continent with Paul and Peggy. 12° (Paul and Peggy books). 60 c. Hurst
Scott, Gertrude Fisher. Jean Cabot at the house with the blue shutters. Il. by Arth. O. Scott. $1 n. Lothrop, L. & S.
Scott, Mary Augusta. Elizabethan translations from the Italian. $1.75 n. Houghton M.
Scott, Miriam Finn. How to know your child. 12° $1.25 n. Little, B.
Scott, Captain, Voyages of. Turley, C. $2 n. Dodd
Scout law in practice. Carey, A. A. 60 c. n. Little, B.
Scoville, S:, *Jr.* Brave deeds of Union soldiers. il. 12° $1.50 Jacobs
Sea Hawk. Sabatini, R. $1.25 n. Lippincott
Seaman, Augusta Huiell. Boarded-up house. Il. by C. Clyde Squires. 12° $1.25 n. Century
Searchlights. Vachell, H. A. $1 n. Doran
Searles, W: H., *and* Ives, H. C. Field engineering. 16° flex. leath. $3 n. In 2 v. ea. $2 n. Wiley
Sears, Annie L. Drama of the spiritual life: study of religious experiences and ideals. Introd. by Dr. Josiah Royce. 8°. Macmillan
Sebago-Wohelo Camp Fire Girls. Rogers, E. $1.25 n. Good Health
Secret diplomatic memoirs. Hayashi, *Count.* $2.50 n. Putnam
Secret history revealed by Lady Peggy O'Malley. Williamson, C. N. $1.35 n. Doubleday, P.
Secret play. Barbour, R. H. $1.30 n. Appleton
Seeing America. Marshall, L. $1.25 n. Winston
Select notes for 1916. Peloubet, F. N. $1 n. Wilde
Sell, Henry Blackman, *and* Maud Ann. Good taste in home furnishing. il. 12° $1.25 n. Lane
Sellew, W: H. Railway maintenance and engineering. Van Nostrand
Senescence and rejuvenescence. Child, C: M. $4 Univ. of Chic.
Serbia, History of. Petrovitch, W. M. $1.50 n. Stokes
Serbians, Hero-tales and legends of the. Petrovitch, W. M. $3 n. Stokes
Serio-comic profession. De Bekker, L. J. Writers' Pub.
Sermon reading. Smith, W. S. $1 n. Badger
Sermons, University of Chicago. $1.50 Univ. of Chic.
Service, Rob. W. Spell of the Yukon. Holiday ed. $5 n.; $2 n. Barse & H.
Seven acres and a dream. Le Gallienne, R. Four Seas
Seven short plays. Gregory, *Lady.* $1.50 n. Putnam
Seventeen. Tarkington, B. $1.35 n. (?) Harper
Seventh Christmas. Dawson, C. 50 c. n. (?) Holt
Sewell, Anna. Black Beauty. $2.50 n. Dutton

Sewing, A handbook of elementary. Flagg, E. P. 50 c. n. Little, B.
Sewing book, Little girl's. Klickmann, F. 60 c. n. Stokes
Seymour, E. L. D., *ed.* Garden and farm almanac for 1916. il. 25 c. n. Doubleday, P.
Shadow on the dial. Carmichael, O. W. $1 n. Abingdon
Shadows of flames. Rives, A. $1.35 n. Stokes
Shakespeare, W: Songs and sonnets. Il. by C: Robinson. 4° $3 n. McKay
Shakespeare explained. Lunt, F. S. 60 c. n.; 30 c. n. Hearst's
Shakespeare love book. Way, A. C. $1 n.; $2 n. Badger
Shakespeare problem, Is there a? Greenwood, G. G. $3 n. Lane
Shaler, R: Boy scouts as forest fire fighters. 35 c. Hurst
Shaler, R: Boy scouts as county fair guides. 35 c. Hurst
Shaler, R: Boy scouts in the great flood. 35 c. Hurst
Shaler, R: Boy scouts of the field hospital. 35 c. Hurst
Shaler, R: Boy scouts with the Red Cross. 35 c. Hurst
Shannon, F: F., *D.D.* New personality and other sermons. 12° $1 n. Revell
Shaw, Anna Howard. Story of a pioneer. il. 8° $2 n. Harper
Shaw, Bernard; a critical study. Howe, P. P. $2 n. Dodd
Shaw, Gilford. Practical stage directing for amateurs. Dutton
Shedlock, Marie. Art of story-telling. 12° $1.50 n. Appleton
Sheep husbandry, Productive. Coffey, W. C. $1.50 n. Lippincott
Shelton, Louise. Beautiful gardens in America. il. 4° $5 n. Scribner
Shelton, Louise. Continuous bloom in America. il. 4° $2 n. Scribner
Shepherd of the ocean. Whitham, G. I. $1.35 n. Stokes
Sheppard, Crispin. Rambler Club on the Texas border. Il. by the auth. 50 c. n. Penn
Sheppard, Crispin. Rambler Club's motor yacht. Il. by the auth. 50 c. n. Penn
Sherman, Clifford L. Dot circus. il. sq. 4° $1 n. Houghton M.
Sherman, Sylvia. Pipes o' Pan. $1 n. Badger
Sherrill, C: H. French memories of eighteenth-century America. il. 8° $2 n. Scribner
Shield tunneling. Forgie, J. Van Nostrand
Shine, Mabel Gifford. Jacob a lad of Nazareth. il. 12° $1 n. Rand, McN
Shoe and stocking stories. Mordaunt, E. $1.50 n. Lane
Sholl, Anna McClure. This way out. 12° $1.25 n. Hearst's
Short history of Japan. Clement, E. W. $1. Univ. of Chic.
Short little tale from Bruintown. VerBeck, F. 50 c. n. Stokes
Sibert, W: L. Construction of the Panama Canal. 12° $2 n. Appleton
Sidgwick, Ethel. Duke Jones. 12° $1.35 n. Small, M.
Sidis, Boris, *M. D.* Causation and treatment of psychopathic maladies. $2.50 n. Badger
Signal, The. Garshin, W. M. $1.35 n. Knopf
Signs is signs. Dixon, R. $1 Jacobs
Silberrad, Una L. Co-directors. 12° $1.25 n. Doran
Simple art applied to handwork. Rankin, H. A. Dutton
Simplified infant feeding. Dennett, R. H. $3 n. Lippincott
Simplified spelling, Dictionary of. Vizetelly, F. H. 50 c.; 75 c. Funk & W.
Sinclair, Angus. Locomotive engine running and management. 23d ed. small 8° $2 n. Wiley
Sinclair, May. Journal of impressions in Belgium. 12° Macmillan
Sinclair, Upton *ed.* Cry for justice; an anthology of the literature of social protest. il. $2 n. Winston
Single-code girl. Palmer, B. E. $1.25 n. Lothrop, L. & S.
Single tax movement in the United States. Young, A. N. Princeton Univ.
Singleton, Esther. Daughter of the Revolution. 12° $1.25 n. Moffat, Y.
Singleton, Esther. Guide to favorite operas, old and new. 12° $1.50 n. Dodd
Singleton, Esther. Travel ser. 12 v. New and cheaper ed. Dodd
Sirenica. Compton-Leith, W., *pseud.* $2 n.; $4 n. Mosher
Sitterly, C: Fremont. Jerusalem to Rome. il. $1.50 n. (?) Abingdon
Six French poets. Lowell, A. Macmillan
Six little ducklings. Pyle, K. $1 n. Dodd
Sixty years in the wilderness nearing Jordan. Luay, H: W. $3 n. Dutton
Sketch of English legal history. Maitland, F. W. $1.25 n. (?) Putnam
Skinner, Ada M. Little folk's Christmas stories and plays. Front. in col. 12° 75 c. n. Rand, McN.
Skinner, Ada M. Tale of Tibby and Tabby. Col. il. 50 c. n. Duffield
Sladen, Douglas. His German wife. 12° $1.35 n. Brentano's
Sleeman, *Maj.-Gen. Sir* W. H. Rambles and recollections of an Indian official. 8° $2 n. Oxford Univ.
Sleepy song book; music by H. A. Campbell; words by Eugene Field. il. 8° $2 n. McBride
Sleepy-time tales. Il. by Harry L. Smith. 16° ea. 50 c. Macaulay
New volumes: Tale of cuffy bear.—Tale of Frisky squirrel.—Tale of Tommy Fox.—Tale of fatty 'Coon.
Sloan, Katherine E. Manual to accompany the new Sloan readers. Macmillan
Slocumbe, G. E. Poland. il. 12° (Nations histories) $1.25 n. Stokes
Small grains. Carleton, M. A. Macmillan
Smith, C: Clark. Parent, child and church. 12° 75 c. n. Abingdon
Smith, E: Boyd. Land of make believe. Il. (12 in col.) by the auth. $1.50 n. Holt

Smith, Elva S., *and* Hazeltine, Alice I. Christmas in legend and story. il. 12° $1.50 n. Lothrop, L. & S.
Smith, Ernest Ashton. Martin Ruter. il. 18° (Makers of Methodism ser.) 25 c. n. Abingdon
Smith, F. Hopkinson. Felix O'Day. il. $1.35 n. Scribner
Smith, Florence M. Mary Astell. 12° (Columbia Univ. studies in English.) Columbia Univ.
Smith, Fk., *M. D., and* Ochsner, A. J. Cancer of the stomach. il. Saunders
Smith, G: Adam. Atlas of the historical geography of the Holy Land. fol. 60 maps in col. Doran
Smith, Gordon Arth. Crown of life. $1.35 n. Scribner
Smith, Hannah Whitall. Every-day religion. 12° (International leaders' lib.) 50 c. n. Revell
Smith, Laura Rountree. Pixie in the house. il. 12° $1 n. McClurg
Smith, Lewis Worthington. English tongue and other poems. Four Seas
Smith, Preserved *and* Gallinger, Herb, P. Conversations with Luther. il. $1 n. Pilgrim
Smith, R: M., *and* Greene, *Mrs.* H: Copley. Baby's first two years. il. 75 c. n. Houghton M.
Smith, Rob. M. Froissart and the English chronicle play. 12° (Columbia Univ. studies in English.) Columbia Univ.
Smith, Stephen. Who is insane? 8° $1.50 n. Macmillan
Smith, T: F. A. Soul of Germany. 12° $1.25 n. Doran
Smith, W. Spooner. How one church went through the war. il. $1 n. Badger
Smith, W. Spooner. Sermon reading. il. $1 n. Badger
Smugglers' Island and the devil fires of San Moros. Kneeland, C. A. $1.25 n. Houghton M.
Snow, W. G. Pocketbook of steam-heating and ventilation. Van Nostrand
Snyder, Franklyn Bliss *ed.* Book of English literature Macmillan
Snyder, Warren, *comp.* Poetical favorites—Yours and mine. New ed. 12° $1 n.; $1.75 n.; $2.50 n. Bobbs, M.
Soares, Thdr. G. Social institutions and ideals of the Bible. 8° $1.50 n. Abingdon.
Social institutions and ideals of the Bible. Soares, T. G. $1.50 n. Abingdon
Social life in Rome. Fowler, W. W. 50 c. n. Macmillan
Social progress and the Darwinian theory. Nasmyth, G: W. $1.50 n. (?) Putnam
Social studies in English literature. Wylie, L. J. $1.75 n. Houghton, M.
Social teachings of Christ Jesus. Jennings, W. B. 50 c. n. Revell
Social usage, Cyclopedaedia of. Roberts. H. L. $1.50 n. Putnam
Socialism, History of English. Beer, M. H. Macmillan
Socialism in America. Macy, J: 60 c. n. Doubleday, P.
Socialized Germany. Howe, F: C. $1.50 n. Scribner
Sociology, Introduction to. Hayes, E. C. $2.50 n. (?) Appleton
Socrates: Master of life. Leonard, W: E. $1 Open Court
Socrates, the man and his mission. Cross, R. N. $1.25 Open Court
Soil fertility, Maintenance of. Thorne, C: E. $1.50 n. Lippincott
Soil management, Principles of. Lyon, T: L. Macmillan
Soils and plant life. Cunningham, J. C. Macmillan
Soils labratory manual and notebook. Eastman, J. F. 60 c. n. Lippincott
Soils, Studies of. McCall, A. G. Wiley
Sologub, Fedor. Sweet-scented name, and other fairy tales, fables and stories. 12° $1.50 (?) Putnam
Solvyof, Vladimir. War and Christianity from the Russian point of view. Introd. by Stephen Graham. 12° $1.50 (?) Putnam
Some elderly people and their young friends. MacNaughtan, S. $1.35 n. Dutton
Some love songs of Petrarch. $1 n.; $1.50 n.; $1.75 n. Oxford Univ.
Some musicians of former days. Rolland, R. $1.25 n. Holt
Some principles of religious education. Knight, E. W. 75 c. n. Pilgrim
Some stories by famous men. 25 comic portraits. 16° 50 c. n. Hearst's
Some years of my youth. Howells, W. D. $1.50 n. Harper
Something-different dish. Neil, M. H. 50 c. n. McKay
Something new. Wodehouse, P. G. $1.35 n. Appleton
Somewhere in France. Davis, R: H. $1 n. Scribner
Son of the otter. Van Schaick, G: $1.25 n. Small, M.
Song of Hugh Glass. Neihardt, J: G. Macmillan
Song of the cardinal. Porter, G. S. $1.35 n.; $2 n. Doubleday, P.
Song of the lark. Cather, W. S 12° $1.40 n. Houghton, M.
Songs and sonnets. Shakespeare, W: $3 n. McKay
Songs for children. Adams, C. B. 30 c. Standard Pub.
Songs of Brittany. Boutrel, T. $1 n. Badger
Songs of friendship. Riley, J. W. $1.25; $2 Bobbs-M.
Songs of the workaday world. Braley, B. $1 n. Doran
Songs to save a soul. McLeod, I. R. $1 n. Huebsch
Sonny bunny rabbit and his friends. Cooke, G. M. $1.35 n. Stokes
Sotheran, C: Horace Greeley and other pioneers of American Socialism. $1 n. Kennerley
Soul of Europe. McCabe, J. $3 n. Dodd
Soul on fire. Williams, F. F. $1.30 n. Lane

Soul of Germany. Smith, T: F. A. $1.25 n. Doran
Soul of the war. Gibbs, P. $1.75 n. McBride
South Americans. Koebel, W. H. $3 n. Dodd
South America, Future of. Babson, R. W. $2 n. Little, B.
Southern soldier stories. Eggleston, G. C. 50 c. n. Macmillan
Southwestern history, Narratives of early. Bolton, H. E. $3 n. Scribner
Sowerby, Millicent *and* Githa. Quaint book. 12° 75 c. n. Doran
Spadden, J. W. M. Opera synopses. 16° $1 n.; $1.50 n. Crowell
Spanish classics. *See* Colecciôn Española Nelson
Spargo, J: Marxian Socialism and religion. 12° $1 n. Huebsch
Spaulding, E: Gleason. New rationalism. 12° $2 n (?) Holt
Speakman, Harold, *comp.* First Christmas from the Gospels of St. Matthew and St. Luke. il. 12° 50 c. n. Abingdon
Spears, J: R. Story of the American merchant marine. New ed. il. 12° Macmillan
Specification and design of dynamo-electric machinery. Walker, M. $10 n. Longmans
Speech: how to use it effectively in all phases of daily life. Xanthes. 75 c. n. Funk & W.
Speed, Nell. At boarding school with the Tucker twins. il. 12° 60 c. Hurst
Speed, Nell. Molly Brown's orchard home. il. 12° 60 c. Hurst
Speedwell boy ser. *See* Rockwood, Roy.
Spell of Belgium. Anderson, I. $2.50 n. Page
Spell of the Yukon. Service, R. W. $5 n.; $2 n. Barse & H.
Spence, Lewis Hero tales and legends of the Rhine. 8° $3 n. Stokes
Spence, Lewis. Myths of ancient Egypt. il. (some in col.) 8° (Myth ser.) $2.50 n. Stokes
Spencer, Carl. Poems. $1.50 n. Badger.
Spencer, Claudius B. "That they may be one" 16° Abingdon
Spiegelberg, Flora. Princess Goldenhair and the wonderful flower. il. 8° $1.25 n. Rand, McN.
Spies and secret service Grant, H. $2.50 n. Stokes
Spirit of England. Russell, G: W. Dutton
Spirit of the American Revolution as revealed in the poetry of the period. Patterson, S: W. $1.50 n. Badger.
Spragge's Canyon. Vachell, H. A. $1.25 n. Doran
Sprague, Franklin M. Made in Germany. Introd. by Thdr. Roosevelt. $1 n. Pilgrim
Sprague, W: C. Davy Crockett. il. 12° (True stories of great Americans) 50 c. n. Macmillan
Springs of joy. Horton, R. F. $1 n. Revell
Spur of danger. Hotchkiss, C. C. $1.25 n. Watt
Spy, Revelations of an international. Lincoln, I. T. T. $1.50 n. McBride
Spyri, Johanna. Heidi. 8 il. in col. by Maria L. Kirk. (Stories all children love ser.) $1.25 n. Lippincott
Stacpoole, H. De Vere. Pearl fisheries. 12° $1.30 n. Lane
Stage directing for amateurs, Practical. Shaw, G. Dutton
Stage-coach and tavern days. Earle, A. M. Macmillan
Stamp book of old verses, Child's. 50 c. n. Duffield
Standard cyclopedia of horticulture. Bailey, L. H. v. 4. $6 n. Macmillan
Standard library. 12° 50 c. n. Macmillan
New volumes: Schmucker, S. C. Meaning of evolution.—Fowler, W. W. F. Social life in Rome.—Commons, J. R. Races and immigrants in America.—Addams, Jane. Newer ideals of peace.—Powers, H. H. Message of Greek art.—Addams, Jane. Twenty years at Hull House.—Peabody, F. G. Jesus Christ and the social question.
Standard Oxford editions of poetry and prose. il. 12° 50 c. n. Oxford Univ.
New volumes: Arabian nights.—Kingsley. Hypatia.—Walton *and* Cotton. Compleat angler.
Stanley, Frederic Arth. Third party. il. $1.25 n. Macaulay
Stanley, Marion Cummings, *comp.* House of birth: an anthology of parent love. 16° $1.25 n. Kennerley
Stapley, Mildred. Christopher Columbus. il. 12° (True stories of great Americans) 50 c. n. Macmillan
Star rover. London, J. $1.50 n. Macmillan
Starke, D. Force of character: how to develop it. 16° (Personal efficiency ser.) 75 c. n. Funk & W.
Starke, D. Poise: how to attain it. (Personal efficiency ser.) 75 c. n. Funk & W.
Stars and their mysteries. Gibson, C: R. $1 n. Lippincott
Stars, Book of. Collins, A. F: $1 n. Appleton
Stars, Introduction to the study of variable. Furness, C. E. $1.75 n. Houghton, M.
State and county school administration, v. 2—Source book. Cubberley, E. P. Macmillan
Stately homes of California. Garnett, P. $2.50 n. Little, B.
Steam and ammonia, Properties of. Goodenough, G. A. $1.25 n. Wiley
Steam and steel. Husband, J. $1. n. Houghton M.
Steam boiler economy. Kent, W. Wiley
Steam-heating and ventilation, Pocketbook of. Snow, W. G. Van Nostrand
Stein, Evaleen. Our little Norman cousin of long ago. col. il. 12° (Little cousin of long ago ser.) 60 c. Page
Steiner, E. A. Introducing the American spirit. 12° $1 n. Revell
Steiner, E: A. Tolstoy, the man and his message. New ed. il. $1.50 n. Revell
Step, E: Marvels of insect life. il. (some in col.) 8° $3.50 n. McBride
Sterrett, Frances R. Up the road with Sallie. Il. by C. H. Taffs. 12° $1.25 n. Appleton

Steve Yeager. Raine, W: M. $1.35 n. Houghton M.
Stevens, A. A. Practice of medicine. 10th ed. il. $2.50 n. Saunders
Stevenson, Augusta. Puppet princess; or the heart that squeaked. il. Houghton M.
Stevenson, Burton E., *comp*. Home book of verse for young folks Il. in col. and black and white by Willy Pogany. 12° $2 n. Holt
Stevenson, Burton E. *comp*. Home book of verse. New ed. 8 v. 8° 12 n (?) Holt
Stevenson, Rob. L: Treasure Island. il. 8° $1.50 n. Harper
Stevenson, Rob. L: Treasure Island. il. 8° $1.35 n. Rand, McN.
Stevenson, Rob. L: Kidnapped. il. 12° (Washington Square classics) $1 Jacobs
Stevenson, Life of. Balfour, G. $2 n. Scribner
Stevenson, *Mrs*. Sinclair. Heart of Jainism. (Religious quest of India). $2.50 n. Oxford Univ.
Stevenson, On the trail of. Hamilton, C. $3 n. Doubleday, P.
Stevenson, Robert Louis, for boys and girls, Life of. Overton, J. M. $1 n. Scribner
Stewart, Elinore Pruitt. Letters on an elk hunt.: 12° $1 n. Houghton M.
Stewart, Herb. Leslie. Nietzsche and the ideals of modern Germany. 8° $2.10 n. Longmans.
Stewart, Mary. King among men. 12° 50 c. n. Revell
Stifler, Ja. M. Introduction to the Book of Acts. 12° (International leaders' lib) 50 c. n. Revell
Stifler, Ja. M. Christ of Christianity. $1 n. Revell
Stimpson, Mary Stoyell. The child's book of American biography. Il. by Fk T. Merril. 12° $1 n. Little, B.
Stirling, A. M. W. Painter of dreams. il. 8° $3 50 n. Lane
Stirrup latch. McCall, S. $1.35 n. Little, B.
Stobart. J. C. Glory that was Greece. New ed. il 8° $2 n. Lippincott
Stock, Eugene. Story of the Bible. Dutton
Stoic philosophy. Murray, G. 75 c. n Putnam
Stokes, Olivia E. P. Forward in the better life $1 n. Pilgrim
Stokes' Wonder book for 1915. 312 il. (12 in col.) 4° $1.50 n. Stokes
Stone. Gilbert. Wales. il. 8° (Great nations ser.) $2 50 n. Stokes
Stone, Harlan F. Law and its administration. 12° (Hewitt lectures) Columbia Univ.
Stone of help. Leonard, A. B. $1.50 n. Abingdon
Stoner, Winifred Sackville, *jr*. Facts in jingles. il. 12° $1 n. Bobbs-M.
Storekeeping, Manual of successful. Hotchkin, W. R. $10 n. Doubleday, P.
Storied Italy. Fraser, *Mrs*. H. $3.50 n. Dodd
Stories all children love ser. $1.25 n. Lippincott
New volume: Spyri, Johanna. Heidi.
Stories from German history. Aston, F. $1 50 n. Crowell
Stories, Manual of. Forbush, W. B. $1.50 Jacobs
Stories mother tells me. 4° 75 c. Hurst
Stories told to children. Fairless, M. $2 n. Stokes
Stories without women. Byrne, D. $1.25 n. Hearst's
Story behind the verdict. Danby, F. $1.35 n. Dodd
Story of a hare. Tregarthen, J: C. $1.25 n. Hearst's
Story of a pioneer. Shaw, A. H. $2 n. Harper
Story of an otter. Tregarthen, J: C. $1.25 n. Hearst's
Story of Dorothy Jordan. Jerrold, C. $4 n. Brentano's
Story of Francis Drake. Ward, E. 45 c. n. Doran
Story of George Washington. 45 c. n. Doran
Story of Jesus. Hurlbut, J. L. $1.50 n. Winston
Story of Joan of Arc. Ford, H. R. 45 c. n. Doran
Story of Julia Page. Norris, K. $1.35 n. Doubleday, P.
Story of leather. Bassett, S. W. 75 c. n. Penn
Story of Lord Roberts. 45 c. n. Doran
Story of Napoleon Bonaparte. Cooke, A. O. 45 c. n. Doran
Story of our Bible. Hunting, H. B. $1.50 n. Scribner
Story of the American merchant marine. Spears, J: R. Macmillan
Story of the Bible. Stock, E. Dutton
Story of Wellesley. Converse, F. $2 n. Little, B.
Story of Yone Noguchi. Noguchi, Y. $1.50 Jacobs
Story-teller. Lindsay, M. $1 n. Lothrop, L. & S.
Story-telling, Art of. Shedlock, M. $1.50 n. Appleton
Strahan, Kay Cleaver. Peggy-Mary. il. $1.25 n. Duffield
Straight down the crooked lane. Runkle, B. $1.35 n. Century
Strang, Herbert, *ed*. Every boys' book of the war. il. 4° $1.25 n. Doran
Strang, *Mrs*. Herbert, *ed*. This year's book for baby. il. in col. 8° bxd. $1.25 n. Doran
Strange story of Mr. Dog and Mr. Bear. Blodgett, M. F. $1 n. Century
Strange story ser. 4 v. ea. 60 c. bxd. Harper
Strategy of the war. Maude, F. N. 12° Macmillan
Stratemeyer, E. Dave Porter at Bear Camp. Il. by Wa. S. Rogers. 12° (Dave Porter ser.) $1.25 Lothrop, L. & S.
Strathcona, Life of Lord, and Mount Royal. Willson, B. 2 v. $5 n. Houghton M.
Stratton-Porter, Gene. *See* Porter, Gene Stratton.
Strawberry in North America. Fletcher, S. W. $1.75 n. Macmillan

Strength of being clean. Jordan, D: S. 75 c. Dodge
Streuvels, Stijn. Path of life. Tr. for the Flemish by Alex. Teixeira de Mattos. 12° $1.50 n. Dodd, M.
Strickland, Fs. L. Foundations of Christian belief. 8° $1.50 n. Abingdon
Strindberg, August. German lieutenant and other stories. $1.25 n. McClurg
Stringer, Arth. Prairie wife. Il. in col. by H. T. Dunn. 12° $1.25 n. Bobbs-M.
Strother, Emily Viele. Eve Dorré. col. front. $1.50 n. Dodd
Stuart, Mary, Fall of. Mumsy, F. A. $3 n. Houghton M.
Studies in sentiment. Dowson, E. $1.50 n.; $2.50 n. Mosher
Studies in the New Testament. Robertson, A. T. 50 c. n. Revell
Studies of soils. McCall, A. G. Wiley
Study of plants, an introduction to botany and plant ecology. Woodhead, T. W. $1.90 n. Oxford Univ.
Subtropical vegetable gardening. Rolfs, P. H. Macmillan
Sullivan, Fs. W: Alloy of gold. 12° $1.35 n. McBride
Sunbeam and zephyr. Brown, J. R. Four Seas
Sunday, W: A., *D. D.* Real Billy Sunday. il. 12° $1 n. Revell
Sunday school teacher, How to become an efficient. McKeever, W. A. 50 c.; $1 Standard Pub.
Sunlight patch. Harris, C. $1.25 n. Small, M.
Sunlit days. Perin, F. H. $1 n; $1.25 n; $1.50 n. Little, B.
Sunny sulky book. Rippey, S. C. $1.35 n. Rand, McN.
Sunshine sayings. Raymond, E. M. 50 c. n.; $1 n. Dodge
Superintendent's helper, 1916. Hurlburt, J. L. 25 c. n. Abingdon
Supposin'. 4° 6 col. il. $1 Saalfield
Surface, Fk. M. *See* Pearl, Raymond.
Surgeon in khaki. Martin, A. A. $3 n. Longmans
Surgery of the temporal bone, Essays on the. Ballance, C: A. Macmillan
Surgical and gynecological nursing. Breckenridge, S. $2.50 n. Lippincott
Surprise Island. Kennedy, J. H. 50 c. n. Harper
Survival of the unfit. Crannell, P. W. $1 n. Doran
Sutro, Alfr. Two virtues. 16° (Brentano's modern English dramatists) 60 c. n. Brentano's
Suzanna stirs the fire. Blake, E. C. $1.25 n. McClurg
Svedend, Hun. In gentlest Germany. Tr. from the Svengalese by E. V. Lucas. il. 16° 50 c. n. Lane
Swain, G: Fillmore. Conservation of water by storage. 8° $3 n. Yale Univ.
Sweet meats. Donahey, W: $1 n. Howell
Sweet-scented name. Sologub, F. $1.50 n. (?) Putnam
Sweetser, Kate Dickenson. Ten great adventures. il. 8° $1.50 n. Harper
Swete, H: B. Essays on the early history of the church and ministry. 12° Macmillan
Symons, Arth. Tragedies. 12° $1.50 n. Lane
Synge, J. M. Masefield, J. $1 Macmillan
Syrian shepherd's psalm. Guerin, J., *il.* 35 c. n. Stokes
System of mineralogy. Dana, J. D. Wiley
T. Haviland Hicks, freshman. Elderdice, J. R. $1.25 n. Appleton
T. Haviland Hicks, sophomore. Elderdice, R. $1.25 n. Appleton
Taber, Ralph Graham. Chained lightning. il. 12° Macmillan
Tad and his father. Bullard, F. L. 50 c. n.; $1 n. Little, B.
Taggart, Marion Ames. Beth's old home. $1.25 n. Wilde
Tagore, Rabindranath. Short stories. il. 12° $1.25 Macmillan
Talbot, F: A. Aeroplanes and dirigibles of war. il. $1.25 n. Lippincott
Tale of cuffy bear. Il. by Harry L. Smith. 50 c. Macaulay
Tale of fatty 'coon. Il. by Harry L. Smith. 50 c. Macaulay
Tale of frisky squirrel. Il. by Harry L. Smith. 50 c. Macaulay
Tale of Tibby and Tabby. Skinner, A. M. 50 c. n. Duffield
Tale of Tommy Fox. Il. by Harry L. Smith. 50 c. Macaulay
Tales from old Japanese dramas. Miyamori, A. $2 n. (?) Putnam
Tales from the old world and the new. Collmann, S. M. $1.75 n. Stewart & Kidd
Tales of the Revolution. Artzibashef, M. $1.35 n. (?) Huebsch
Tales to be told to children. Donahey, M. D. 75 c. n. Howell
Talismans, amulets and zodiacal gems, Book of. Pavitt, W: T. $2.50 n. McKay
Taras Bulba. Gogol, N. V. $1.25 n. Knopf
Tarbell, Ida. Ways of woman. 12° $1.25 Macmillan
Tarkington, Booth. Seventeen. il. 8° $1.35 n. (?) Harper
Tarnowska, Marie. Chartres, A. V. $1.50 n. Century
Taussig, F. W. Inventors and moneymakers: lectures on some relations between economics and psychology. 12° $1.50 Macmillan
Taxation of land values. Post, F. $1 n. Bobbs-M.
Taylor, Anne and Jane. McLeod, M. 45 c. n. Stokes
Taylor, Graham Romelyn. Satellite cities. il. 12° (National Municipal League ser.) $1.50 n. Appleton
Taylor, Ja. Monroe. *See* Haight, Eliz. Hazelton.
Taylor, Una. Maurice Maeterlinck: a critical study. por. 8° $2 n. Dodd
Tchekoff, Anton. Russian silhouettes. Tr. by Marian Fell. $1.35 n. Scribner
Teaching in the home. Berle, A. A. $1.25 n. Moffat, Y.

Teasdale, Sara. Rivers to the sea. 12° Macmillan
Technique of the drama. Baker, G: P. $2 n. Houghton M.
Teele, R. P. Irrigation in the United States. $1.50 n. (?) Appleton
Tell me why stories about color and sound. Claudy, C. H. $1.25 n. McBride
Tell me why stories about Mother Nature. Claudy, C. H. $1.25 McBride
Temple of dawn. Wylie, I. A. R. $1.35 n. Doran
Ten Commandments. Coffin, H: S. $1 n. Doran
Ten degrees backward. Fowler, E. T. $1.25 n. Doran
Ten great adventures. Sweetser, K. D. $1.50 n. Harper
Tenderfoot with Peary. Borup, G: $1.25 n. Stokes
Tennyson, Life and times of. Lounsbury, T: R. Yale Univ.
Terry, J. E. Harold. *See* Worrall, Lechmere.
Testing of Janice Day. Long, H. B. $1.25 n. Sully & K.
Text-book of clothing and textiles for high-schools. Baldt, L. I. $1.25 n. (?) Lippincott
Text-book of materia medica for nurses. Dock, L. L. $1.50 n. Putnam
Text-book of physics and chemistry for nurses. Bliss A. R. $1.50 n. Lippincott
Textiles. Neystrom, P. H. $1.50 n. Appleton
Thais. France, A. $1.25 n. Lane
Thanksgiving stories, Children's book of. Dickinson, A. D., *ed.* $1.25 n. Doubleday, P.
That little yellow ser. 320. 15 c. Doran
New volumes: That little yellow duckling.—That little brown bunny.—That little red squirrel.—That little grey mouse.
That night, and other satires. Tilden, F. $1 n. Hearst's
"That they may be one." Spencer, C. B. Abingdon
Thayer, W: Roscoe. Life of John Hay. 2 v. il. 8° $5 n. Houghton M.
Theism and humanism. Balfour, A. J. $1.75 n. Doran
Theiss, Lewis *and* Mary. His big brother. Col. front. $1 n. Wilde
Then I'll come back to you. Evans, L. $1.35 n. Fly
Theologian's workshop, tools and methods. Beet, J. A. $1.25 n. Doran
Theory and application of finite groups. Blickfeldt, H. F. Wiley
Theory and history of banking. Dunbar, C: F. $1.75 n. Putnam
Theory and practice of modern framed structures. Johnson, J. B. Wiley
These twain. Bennett, A. $1.50 n. Doran
Thief, The. Bernstein, H.: 75 c. n. Doubleday, P.
Things seen in London. Dutton
Third party. Stanley, F. A. $1.25 n. Macaulay
Thirty-five years in the new forest. Lascelles, G. $3.50 n. Longmans
Thirty-nine steps. Buchan, J: $1.25 n. Doran
Thirty. O'Brien, H. V. $1.35 n. Dodd
This new world of ours. Black, H. $1 n. Revell
This way out. Sholl, A. M. $1.25 n. Hearst's
This year's book for baby. Strang, *Mrs.* H. $1.25 n. Doran
This year's book for boys. Col. il. 8° $1.50 n. Doran
This year's book for children. 4° $1.50 n. Doran
This year's book for tiny tots. il. 4° $1.25 n. Doran
Thomas à Kempis. Imitation of Christ. New ed. 16° 80 c.; $1.50 Jacobs
Thomas, Edith M. Flower from the ashes. (Lyra Americana) $1 n. (450 copies); $2 n. (25 copies). Mosher
Thomas, Edith M. White messenger. 50 c. n. Badger
Thomas, H. H., *ed.* Gardening for amateurs. 2 v. il. 8° per set $10 Funk & W.
Thomas, Marion. Introduction and use of the graded lessons—primary manual. il. 12° 50 c. n. Abingdon
Thompson, Sylvanus P. Elementary lessons in electricity and magnetism. 8° Macmillan
Thompson, Vance. Drink and be sober. $1 n. Moffat, Y.
Thomson, J. Arth. Interpretation of Nature from Aristotle to Bergson. 12° Macmillan
Thorne, C: E. Maintenance of soil fertility. $1.50 n. (?) Lippincott
Thorpe, Merle, *and others.* Coming newspaper. 12° $1.40 n. Holt
Thousand faces. Galvin, G: W. $1.35 n. Badger.
Three bears. 50 c. Hurst
Three Gays. Brown, E. C. 80 c. n. Penn
Three little dramas. Maeterlinck, M. $1 n. Brentano's
Three R's of rescue mission work. Roberts, P. I. 35 c. n. Revell
Thrift, Book of. MacGregor, T. D. $1 n. Funk & W.
Through college on nothing a year. Gauss, C., *ed.* $1 n. Scribner
Through the Grand Canyon from Wyoming to Mexico. Kolb, E. L. $2.25 n. Macmillan
Thumb-o-graphs. 16° 50 c. n. Stokes
New volume: Alliterations
Thurston, E. Temple. City of beautiful nonsense. New ed. 32 il. 12° $1.50 n. Dodd
Thurston, E. Temple. Passionate crime. $1.30 n. Appleton
Ticknor, Caroline, *ed.* Dr. Holmes's Boston. 30 il. $6 n. Houghton M.
Tilden, Freeman. That night, and other satires. Front. by Frederic Dorr Steele. 12° $1 n. Hearst's
Timidity: how to overcome it. Yoritomo-Tashi. 75 c. n. Funk & W.
Timmis, Reginald S. Modern horse management. 466 il. 4° $5 n. Stokes

Tin-plate industry. Dunbar, D. E. $1 Houghton M.
Tobacco. Fink, B. 25 c. n.; 50 c. n. Abingdon
Toch, Maximilian. Chemistry and technology of mixed paints. Van Nostrand
Todd, J: A. World's cotton crops. il. 8° Macmillan
Todd, Luther E. *D.D.* One-to-win-one helper. 32° 15 c. n.; 25 c. n. Revell
Tolson, J E. Scissors stories or picture cutting for little people. il. 8° $1 n. Dutton
Tolstoy, Count Leo. Death of Ivan Ilyitch, and other stories. Tr. from the Russian by Constance Garnett. 12° $1.35 n. Lane
Tolstoy, the man and his message. Steiner, E: A. $1.50 n. Revell
Tom Dexter goes to school. Otis, J. 25 c. n. Penn
Tom Fairfield ser. *See* Chapman, Allen
Tom Sawyer. *See* Twain, Mark.
Tom Strong, Junior. Mason, A. B. $1.25 n. Holt
Tom Swift ser. *See* Appleton, Victor
Tom Taylor at West Point. Webster, F. 40 c. Cupples & L.
Tom Temple's career. Alger, H. 35 c. Hurst
Tom Thatcher's fortune. Alger, H., *jr.* 35 c. Hurst
Tom Turner's legacy. Alger, H. *jr.* 35 c. Hurst
Tomlinson, Everett T. Places young Americans want to know. il. 12° $1.50 n. Appleton
Tomlinson, Everett T. Prisoners of war. il 8° $1.35 n. Houghton M.
Tomlinson, Paul G. In camp on Bass Island. il. $1.25 n. Scribner
Tomlinson, Paul G. Trail of Black Hawk. il. 12° $1.30 n. Appleton
Tommy and the wishing stone. Burgess, T. W. $1 n. Century
Tommy-Anne and the three hearts. Wright, M. O. 50 c. n. Macmillan
Tompson, Slason. Humbler poets. India pap. ed. $2.75 n.; $4 n. McClurg
Tönnies, Ferdinand. Warlike England as seen by herself. Dillingham
Topham, A. Memories of the Kaiser's court. Popular ed. il. 12° $1.25 n. Dodd, M.
Torrens system. Cameron, A. G. $1 n. Houghton M.
Tourbillon, or the King of the Whirlwinds. Updike, E. R. 35 c. n. Abingdon
Tower of London. Francis, R. $5 n.; $7.50 n. Winston
Towne, C: Hanson. Jolly jaunts with Jim: through the fireplace. Il. by H. Devitt. Wilson. 4° $1.25 n. Doran
Towner, D. B. Voice of Thanksgiving. $22.50 per hundred. Revell
Towns, C: B. Habits that handicap. 12° $1.20 n. Century
Toy making at home. Adams, M. 60 c. n. Stokes
Toyshop book. Harris, A. Van S. $1 25 n. Scribner
Tracy, L: Flower of the gorse. $1.25 n. Clode.
Trade union woman. Henry, A. $1.50 n. Appleton
Tragedies. Symons, A. $1.50 n. Lane
Tragedy of Belgium. Grasshoff, R: Dillingham
Tragedy, The. Moyle, G. Four Seas
Trail boys of the plains. Allen, J. W. il. 12° $1 n. Dodd
Trail of Black Hawk. Tomlinson, P. $1.30 n. Appleton
Trail of the hawk. Lewis, S. $1.35 n. Harper
Trail of the torch. Hervieu, P. 75 c. Doubleday, P.
Trail tales. Gillian, J. D. 75 c. n. Abingdon
Training for soul-winning. Violett, E. E. 50 c.; 30 c. Standard Pub.
Training of Sunday school officers and committees. Brown, F. L. Abingdon
Transfinite numbers, Contributions to the founding of the theory of. Cantor, G. $1.25 Open Court
Trask, Katrina. Mighty and the lowly. 12° $1 n. Macmillan
Travel lib. 10 v. ea. $1 Crowell
Travels in Alaska. Muir, J: $2.50 n. Houghton M.
Travers, Jerome D., *and* Rice, Grantland. Winning shot. il. 12° $1.25 n. Doubleday, P.
Treasure. Bank, W. D. $1.25 n. Doran
Treasure house ser. il. 12° $1 n. Stokes
New volumes: Cartwright, J. Hampton Court.—Darton, F. J. H. London Museum.—Perkins, J. *and* Bumpas, J. S. Westminister Abbey and St. Paul's Cathedral.
Treasure Island. Stevenson, R. L. $1.50 n. Harper
Treasure Island. Stevenson, R. L. $1.35 n. Rand, McN.
Treasure, The. Pinski, D: $1 n. Huebsch
Treatise on fractures. Roberts, J: D. $6 n. Lippincott
Treatment of acute infectious diseases. Meara, F. S. Macmillan
Trebein, Bertha E. Theodor Fontane as critic of drama. (Columbia Univ. Germanic studies.)
Trees, Artistic anatomy of. Cole, R. V. $1.75 n. Lippincott
Trees, Our field and forest. Going, M. $1.50 n. McClurg
Tregarthen, J: Coulson. Story of a hare. il. 12° $1.25 n. Hearst's
Tregarthen, J: Coulson. Story of an otter. 8 il. 12° $1.25 n. Hearst's
Treitschke, Heinrich von. History of Germany in the 19th century. 6 v. 8° ea. $3 n. McBride
Trench-mates in France. Zerbe, J. S. $1 n. Harper
Trevena, J: Matrimony. 8° $1 Kennerley
Trevena, J: Moyle Church town. $1.40 n. Knopf
Trine, Ralph Waldo. In the hollow of his hand. 12° $1.25 n.; $2 n. Dodge
Trollope, Anthony. Barchester novels. 4 v. (Editions de luxe of standard authors) ea., $1.50 n.; per set, $6 n. Nelson

Trollope, Anthony. Barchester novels. 4 v. (New century lib.) ea. $1.25; per set, $5 Nelson

True stories of great Americans. 12° 50 c. n. Macmillan

New volumes: Holland, R. S. William Penn.—Dudley, E. L. Benjamin Franklin.—Sprague, W: C. Davy Crockett.—Stapley, M. Christopher Columbus.—Rolt-Wheeler, F. Thomas A. Edison.

Trumbull, H. Clay. Border lines in the field of doubtful practices. 12° (International leaders' lib.) 50 c. n. Revell

Trumbull, H. Clay. Personal prayer. 12° (International leaders' lib.) 50 c. n. Revell

Tsingtau, Fall of. Jones, J: $2 n. Houghton M.

Tsountas, Chrestos *and* Manatt, J. Irving. Mycenaean Age: a study of the monuments and culture of Pre-Homeric Greece. New ed. 8° Macmillan

Tuberculosis and consumption. Blake, A. J. Macmillan

Tuck-me-up book. Bell, L. $1 Doran

Tucker, Beverley R. Nervous children. il. $1.25 n. Badger

Tug of the millstone. Hatfield, C. W. $1.25 n. Badger

Turley, C: Voyages of Captain Scott. Introd. by Sir Ja. M. Barrie. il., port. map. 8° $2 n. Dodd

Turn-around book. Beardsley, A. 50 c. n. Bobbs-M.

Turner, Winifred. Great schools of painting. 32 il. 12° $1.50 n. Lippincott

Twain, Mark. Works. New limp-leather ed. In 24 v. v. 12-24. 12° Titles in 1v. ea. $1.75 n.; titles in 2 v. $1.50 n. per v. Harper

Twain, Mark. Tom Sawyer. Holiday ed. Harper

Twentieth century American. Robinson, H. P. $1 n. Putnam

Twentieth century New Testament. 16° 85 c. n.; $1.50 n.; $2 n.; $3 n. Revell

Twenty years at Hull House. Addams, J. 50 c. n. Macmillan

Twilight of the gods. Bacon, J. D. 60 c. n. Kennerley

Twins of Tumble-down-dreary. Horsfall, M. $1 n. Badger

Twisted skein. Paine, R. D. $1.35 n. Scribner

Two American boys in the war zone. Green, L. W. $1 n. Houghton M.

Two American boys with the Allied armies. Crockett, S. 50 c. Hurst

Two boys of the battleship. Webster, F. 40 c. Cupples & L.

Two covenants and the second blessing. Murray, A. 50 c. n. Revell

Two little women. Wells, C. $1 n. Dodd

Two virtues. Sutro, A. 60 c. n. Brentano's

Tyndale, Wa. Artist in the Riviera. il. (28 in col.) 4° $5 n. bxd. Hearst's

Tyrrell, Eleanor. How I tamed the wild squirrels. il. 4° $1 n. Sully & K.

Umbilicus. Cullen, T: S. Saunders

Uncle Abner's legacy. Verrill, A. H. $1.35 n. Holt

Under fire. Jones, H. B. $1 n. Howell

Under the Red Cross flag. Boardman, M. T. $1.50 n. Lippincott

Undercurrents in American politics. Hadley, A. T. $1.35 n. Yale Univ.

Underwood, Drury. Chips that pass in the night. 50 c. n. Howell

Underwood, Etta M. Hero kings. (Everychild's ser.) Macmillan

Underwood, Priscilla. Christmas comes around. Il. in col. by Jessie Wilcox Smith. $1.35 n. Duffield

Underwood gift books. New popular ed. 8° ea. 50 c. Bobbs-M.

Volumes: Oh promise me.—Love's young dream.—Comin' thro' the rye.

Undying story. Newton, W. D. $1.35 n. (?) Dutton

Ungava Bob. Wallace, D. 50 c. n. Grosset & D.

United States, Military unpreparedness of the. Huidekoper, F. L. Macmillan

U. S. Service ser. *See* Rolt-Wheeler, F.

Universal pronouncing dictionary of biography and mythology. New ed. $10 n.; $12.50 n.; $17.50 n.; $20 n. Lippincott

Universal self-pronouncing dictionary. New "Parvo" pocket ed. 15 c.; 20 c.; 30 c.; 35 c.; 40 c. Winston

Universe and the atom. Erwin, M. Van Nostrand

University of Chicago sermons. 12° $1.50 Univ. of Chic.

Unknown Russia. Lethbridge, A. $5 n. Dutton

Untroubled mind. Hail, H. J. 75 c. n. Houghton M.

Up the road with Sallie. Sterrett, F. R. $1.25 n. Appleton

Updike, Estelle R. Tourbillon, or the King of the Whirlwinds. il. 4° 35 c. n. Abingdon

Upton, G: P. In music land. Il. (col. front.) by Ja. Blomfield. 4° $1.25 n. McClurg

Vachell, Horace Annesley. Searchlights. 12° $1 n. Doran

Vachell, Horace Annesley. Spragge's Canyon. Il. by W. L. Jacobs. $1.25 n. Doran

Vagabond in the Caucasas. Graham, S. $1.50 n. Lane

Vagabond voyage through Brittany. Chase, *Mrs.* L. $2 n. Lippincott

Vagrant memories. Winter, W: $3 n. Doran

Valley Road. Foote, M. H. $1.35 n. Houghton M.

Valves and valve gears. Furman, F. De R. $2 n. Wiley

Vampires and vampirism. Wright, D. $1 n. McKay

Vance, L: Jos. Nobody. il. 12° $1.25 n. Doran

Vanderbilt, Sarah Sanderson. Who's who in the land of Nod. Il. by Ruby Winckler. 12° $1 n. Houghton, M.

Vandercook, Marg. Camp fire girls in after years. il. 35 c. Winston

Vandercook, Marg. Ranch girls at home again. il. 12° 60 c. Winston

Vandercook, Marg. Red Cross girls in British trenches. il. 35 c. Winston

Vandercook, Marg. Red Cross girls on the French firing line. 35 c. Winston

Van Dyke, H: Other wise man. 50 c. n.; $1 n. bxd. Harper
Van Dyke, H: Other wise man.—Mansion.—Lost boy. Holiday ed. reg. prices. bxd. Harper
Van Dyke, J: C. Text-book of the history of painting. New ed., rev. 152 il. 8° $1.50 n. Longmans
Van Dyck. Hind, A. M. $5 n. Houghton, M.
Van Dyne, Edith. Aunt Jane's nieces in the Red Cross. (Aunt Jane's nieces ser.) 60c. Reilly & B.
Van Hoesen, H: Bartlett. Roman cursive writing. $2 n. Princeton Univ.
Van Hoonacker, A. Une communauté Judéo-Araméenne à Eléphantine, en Egypte, aux VIe et Ve siècles av. J.-C. 8° $1 n. Oxford Univ.
Van Loan, O: E. Buck Parvin and the movies. 12° $1.25 n. Doran
Van Schaick, G: Son of the Otter. Il. by G: W. Gage. 12° $1.25 n. Small, M.
Vassar College semi-centennial ser. *See* Ellery, Eloise.
Vassar. Haight, E. H. $1.50 n. Oxford Univ.
Vegetable foods, Microscopy of. Winton, A. L. $6.50 n. Wiley
Velvin, Ellen. Portraits at the Zoo. Il. by H: Irving. 4° $1.25 n. Doran
Venturing heart. Mason, H. $1.25 n. Moffat, Y.
Ver Beck. Fk. Short little tale from Bruintown. 16 col. il. 12° 50 c. n. Stokes
Ver Beck, Fk., *and* Rion, Hanna. Ver Beck's bears in Mother Goose Land. il. in col. 8° $2 n. Doran
Verhaeren, Emile. Belgium's agony. 8° $1.25 n. Houghton M.
Verhaeren, Emile. The cloister: a verse drama. (New poetry ser.) Houghton M.
Verhaeren, Emile. The dawn (Les Aubes). 12° (Bretano's modern English dramatists) $1 n. Brentano's
Verne, Jules. Master of the world. 30 il. $1 n Lippincott
Verrill, A. Hyatt. Amateur carpenter. il. 12° $1.25 n. Dodd
Verrill, A. Hyatt. Boy collector's handbook. il. 8° $1.50 n. McBride
Verrill, A. Hyatt. In Morgan's wake. $1.35 n. Holt
Verrill, A. Hyatt. Uncle Abner's legacy. il. $1.35 n. Holt
Victoria times, In. Elias, E. L. $1.25 n. Little, B.
Views on some social subjects. Duckworth, D. Macmillan
Vinci, Leonardo Da, Romance of. Anderson, A. J. $3.75 n. Brentano's
Violet book of romance. Chaplin, A. $1 n. Lippincott
Violett, E. E. Training for soul-winning. 12° 50 c.; 30 c. Standard Pub.
Violette of Pére Lachaise. Walling, A. S. $1 n. Stokes
Virginia, Conquest of. Sams, C. W. $3.50 n. (?) Putnam
Virginia homes and churches, Historic. Lancaster, R. A. $7.50 n.; $12.50 n. Lippincott
Vision and power. Kern, J: A. $1.50 n. Revell
Vision of war. Colcord, L. $1.25 n. Macmillan
Visions and beliefs. Gregory, *Lady*. $1.50 n. (?) Putnam
Vita (La) nuova. *See* Dante.
Vive la France! Powell, E. A. Scribner
Vizetelly, Fk. H. Desk-book of twenty-five thousand words frequently mispronounced. 12° $1.50 n. Funk & W.
Vizetelly, Fk. H. Dictionary of simplified spelling. 8° 50 c.; 75 c. Funk & W.
Voice from the crowd. Pepper, G: W. $1.50 n. Yale Univ.
Voice of Thanksgiving. Towner, D. B. $22.50 per hundred. Revell
Voice on the wire. Ball, E. H. 50 c. Hearst's
Von Hartmann, Evelyn. Debutante's book; record book. $2; $4 Barse & H.
Von Hartmann, Evelyn. Wedding book; record book. 75 c. bxd. Barse & H.
Vosmaer, A. Ozone: its manufacture and uses. Van Nostrand
Voting trusts. Cushing, H. A. $1.50 n. Macmillan
Voute, Emile. The passport. $1.35 n. Kennerley
Voyage of the Hoppergrass. Pearson, E. L. 50 c. n. Macmillan
Voyages of Captain Scott. Turley, C. $2 n. Dodd
Waddell, C: Carey. Girl of the guard line. 12° $1.25 n. Moffat, Y.
Wadsworth, W: S., *M.D.* Post mortem examinations. il. Saunders
Wagner, R: My life. Popular ed. 8° $3.50 n. Dodd
Wagner, R: Nights at the opera. il. in col. 8° $1.50 n. bxd. Doran
Wagner. 16° (Great men ser.) 75 c. n. Stokes
Wagnerian drama. Chamberlain, H. S. $1.35 n. Lane
Wait and win. Alger, H., *jr.* 35 c. Hurst
Waitt, Paul E. The adventures of Mollie, Waddy and Tony. 8 il. in col. by Clara E. Atwood. 16°, 50 c. n. Little, B.
Wald, Lillian D. House on Henry street. 8° $2 n. Holt
Walden, John Morgan. Moore, D: H. $1 n. Abingdon
Waldo, *Mrs.* C. T. *See* Harris, Ada Van Stone.
Wales. Stone, G. $2.50 n. Stokes
Walker, Miles. Specification and design of dynamo-electric machinery. il. 8° (Longman's electrical engineering ser.) $10 n. Longmans.
Walks about Washington. Leupp, F. E. $3 n. Little, B.
Wallace, Dillon. Fur trail adventures; a tale of northern Canada. il. 12° $1.25 n. McClurg
Wallace, Dillon. Ungava Bob. (Everyboy's lib.) 50 c. n. Grosset & D.
Walling, Anna Strunsky. Violette of Père Lachaise. 12° $1 n. Stokes
Wallis, Fk. E. A. B. C. of architecture. il. 16° 50 c. n. Harper

Walpole, Hugh. Golden scarecrow. 12° $1.25 n. Doran
Walsh, G: Ethelburt. Polly comes to Woodbine. Il. by F. Liley Young. 12° $1 n. Lothrop, L. & S.
Walsh, T: Pilgrim kings. Greco and Goya and other poems of Spain. 12° Macmillan
Walsh, *Rev.* W. Pakenham. Early heroes of the mission field. New ed. front. 50 c. n. Revell
Walsh, *Rev.* W. Pakenham. Modern heroes of the mission field. New ed. front. 50 c. n. Revell
Walsh, W: S. Heroes and heroines of fiction. $3 n. Lippincott
Walters, Zelia M. Magic window. il. 12° 50 c. Standard Pub.
Walton, G: L. Peg along. $1 n. Lippincott
Walton *and* Cotton. Compleat angler. il. 12° (Standard Oxford editions of poetry and prose) 50 c. n. Oxford Univ.
War and Christianity from the Russian point of view. Solovyof, V. $1.50 n. (?) Putnam
War letters from the living dead man. Barker, E. $1.25 Kennerley
War of 1914. Waxweiler, E. $1.25 n. (?) Putnam
War of the wooden soldiers. By F. M. H. il. 50 c. n. Rand, McN.
War, Origin of the. Federn, K. Dillingham
War poems and other translations. Curzon of Kedleston, *Lord*. $1.50 n. Lane
Ward, Clarence. Mediaeval church vaulting. (Princeton monographs in art and archaeology) $4 n. Princeton Univ.
Ward, Evelyn. Story of Francis Drake. il. 12° 45 c. n. Doran
Ward, Harry F. Poverty and wealth. 16° (Elective study courses for adult Bible classes) 50 c. n. Abingdon
Ward, *Mrs.* Humphry. Eltham House. Front. in col. by Fk. Crane. 12° $1.35 n. Hearst's
Ward, W: Hayes. What I believe and why. $1.50 n. Scribner
Warde, Marg. Nancy Lee's lookout. Il. by Pemberton Ginther. $1.25 n. Penn
Warlike England as seen by herself. Tönnies, F. Dillingham
Warren, Patience. Clouded amber. $1.35 n. Badger
Washburn, R. M. Productive dairying. $1.50 n. Lippincott
Washington, George,—farmer. Haworth, P. L. $1.50 n. Bobbs-M.
Washington, George, Story of. 45 c. n. Doran
Washington, George, Story of young. Whipple, W. 75 c. Altemus
Washington, Walks about. Leupp, F. E. $3 n. Little, B.
Wasps, Hunting. Fabre, J. H. $1.50 n. Dodd
Water babies. Kingsley, C: $2 n. Houghton M.
Waters, Rob. Culture by conversation. New and cheaper ed. 12° $1 n. Dodd
Waugh, W. T. Germany. il. 12° (Nations Histories) $1.25 n. Stokes
Waves of sand and snow. Cornish, V. $2.50 Open Court
Waxweiler, Emile. War of 1914. 12° $1.25 n. (?) Putnam
Way, Agnes C. Shakespeare love book. $1 n.; $2 n. Badger
Way of these women. Oppenheim, E. P. $1.35 n. Little, B.
Way to win. Fisher, F., *and others*. 50 c. n. Abingdon
Ways of woman. Tarbell, I. $1.25 n. Macmillan
We. Lee, G. S. $1.35 n. Doubleday, P.
We discover New England. Hale, L. C. $2 n. Dodd
Weaves, Handbook of. Oelsner, G. H. $5 n. Macmillan
Webster. Our boyhood thrills and other cartoons. 4° 75 c. n. Doran
Webster, Fk. Boy scouts of Lenox. il. 12° 40 c. Cupples & L.
Webster, Fk. Cowboy Dave. il. 12° 40 c. Cupples & L.
Webster, Fk. Jack of the pony express. il. 12° 40 c. Cupples & L.
Webster, Fk. Tom Taylor at West Point. il. 12° 40 c. Cupples & L.
Webster, Fk. Two boys of the battleship. il. 12° 40 c. Cupples & L.
Webster, Jean. Dear enemy. il. 12° $1.30 n. Century
Webster, Marie D. Quilts and their story. 75 il. (16 in col.) 8° $2.50 n.; $5 n. Doubleday, P.
Wedding book. Von Hartmann, E. 75 c. Barse & H.
Wee folks and mother. By the literary staff of the American Institute of Child Life. il. 75 c. Jacobs
Weir, Hugh C. Young wheat scout. Col. front. $1 n. Wilde
Weld, L. D. H. Marketing of farm products. Macmillan
Wellesley stories. Cook, G. L. $1.35 n. Badger
Wellesley, Story of. Converse, F. $2 n. bxd. Little, B.
Wells, Carolyn. Patty's romance. il. 12° $1.25 n. Dodd
Wells, Carolyn. Two little women. il. 12° $1 n. Dodd
Wells, H. G. Research magnificent. 12° $1.50 n. Macmillan
Wells, H. G. *See* "Bliss, Reginald."
Welsh poems and ballads. Borrow, G: $3.50 n.; $5 n. Putnam
Welshimer, P. H. How to build up a Bible school. 12° 50 c.; $1 Standard Pub.
Wertner, W. B. Man and his markets. (Everychild's ser.) Macmillan
West Indies, Pocket guide to the. Aspinwall, A. E. Macmillan
Westell, Percival. Boys' book of pets. il. 8° $1.75 n Stokes
Western Hemisphere in the world of tomorrow. Giddings, F. H. 35 c. n. Revell
Westminster Abbey and St. Paul's Cathedral. Perkins, J. $1 n. Stokes
Wetenhall, L. Laundry work for home and school. Il. by Ethel R. Hambridge. 8° $1 n. Dutton

Wharton, Anne Hollingsworth. English ancestral homes of noted Americans. 28 il. $2 n.; $4.50 n. Lippincott
What God hath joined together. Macleod, M. J. $1 n. Doran
What is a Christian. Powell, J: W. Macmillan
What shall we play? Dunn, F. W. Macmillan
What shall we read to the children? Hunt, C. W. $1 n. Houghton M.
What we saw at Madame World's fair. Gordon, E. $1.25 n. S. Levinson
Wheat industry. Bengston, N. A. Macmillan
Wheeler, Harold B. F. Boys' life of Lord Roberts. il. 8° $1.50 n. Crowell
Wheeler, Marguerite L. *and* Willard S. *See* Baby bear books.
When a man comes to himself. Wilson, W. $1 n. Harper
When Hannah var eight yar old. Girling, K. P. 50 c. n. Stokes
When I was born. 8 col. il. by Beryl Reid. 4° 75 c. n. Sully & K.
When I was little. Kelley, E. M. 75 c. n. Rand, McN.
When my ship comes home. Laughlin, C. E. $1 n. Revell
When my ship comes in. Morris, G. $1.35 n. Scribner
Whicher, G: F. Life and romances of Mrs. Eliza Haywood. 12° (Columbia Univ. studies in English) Columbia Univ.
Whipple, Wayne. Heart of Lincoln. 16° 50 c.; $1 Jacobs
Whipple, Wayne. Story of Young George Washington. 75 c. Altemus
White, F: Good and bad cats. New ed. il. 4° 75 c. n. Stokes
White, Grace Miller. Rose O'Paradise. Il. by W. J. Shettsline. 12° $1.35 n. Fly
White, J. J. Moviegrins. 25 c. Howell
White, Stewart E: Gray dawn. il. 8° $1.35 n. Doubleday, P.
White, W. Allen. God's puppets. 12° $1.25 n. Macmillan
White captive. Ford, R. C. $1 n. Rand, McN.
White Caravan. Cule, W. E. Dutton
White feather. Worrall, L. $1.25 n. Clode
White Messenger. Thomas, E. M. 50 c. n. Badger
White tiger. Rideout, H: M. $1 n. Duffield
Whiteing, R: My harvest. il. 8° $2.50 n. Dodd
Whitham, G. I. Shepherd of the ocean. il. 8° (Fine art juveniles) $1.35 n. Stokes
Whiting, Rob. Rudd. Judgment of Jane. 12° $1 n. Moffat, Y.
Whitman as man, poet and friend. Elliot, C: N. 10 n. Badger.
Who is insane? Smith, S. $1.50 n. Macmillan
Who's who in the Land of Nod. Vanderbilt, S. S. $1 n. Houghton M.
Whose sin is the world-war? Andrássy, J. 50 c. n. New Era
Why not? Widdemer, M. $1.25 n. Hearst's
Why the chimes rang. Alden, R. M. 50 c. n.; $1 n. Bobbs-M.
Why, Theodora! MacConnell, S. W. $1.25 n. Small, M.
Widdemer, Marg. Factories, and other lyrics. 12° $1 n. Winston
Widdemer, Marg. Why not? 4 il. in col. by G: Hood. 12° $1.25 n. Hearst's
Widdemer, Marg. Winona of the camp fire. Il. in col. by C: E. Meister. $1.25 n. Lippincott
Widdop, L. Card tricks. 8 il. 35 c. n. Lippincott
Wier, Alb. E. *ed.* Grand opera at home. 8° 75 c. n. Appleton
Wier, Alb. E., *ed.* Piano pieces the whole world plays. 8° 75 c. n. Appleton
Wife out of Egypt. Lorimer, N. $1.35 n. Brentano's
Wiggin, Kate Douglas. Penelope's postcripts. il. $1 n. Houghton M.
Wightman, R: Ashes and sparks. 12° $1.25 n. Century
Wilcox, Delos F. American city; a problem in civilization. New ed. 12° $1.50 n. Macmillan
Wilcox, Willis H. Daily English lessons for high schools. 80 c. n. (?) Lippincott
Wild flowers of the North American mountains. Henshaw, J. W. $2.50 n. McBride
Wild goose chase. Balmer, E. $1.25 n. Duffield
Wild sports of the west. Maxwell, H. W. $1 n. Stokes
Wilde, Oscar. House of pomegranates. 16 col. il. by Jessie M. King. 8° $4.50 n. Brentano's
Wilde, Oscar. Works. 12 v. Revenna ed. 16° leath., ea. $1.25 n. Putnam
Wiley, Harvey W., *M.D.* Not by bread alone. il. 12° $2 n. Hearst's
Wilkinson, Spencer. French army before Napoleon. 8° $1.75 n. Oxford Univ.
Willard, A. C. *See* Harding, L. A.
William the silent. Miall, A. M. 75 c. n. Stokes
Williams, Basil, *ed.* Makers of the nineteenth century. 12° $1.75 n (?) per v. Holt
Williams, Clara A. *and* G. A. Indian wigwam. il. fol. 50 c. Stokes
Williams, Frances Fenwick. Soul on fire. 12° $1.30 n. Lane
Williams, G: A. American boys' cut-out book of soldiers. 4° $1.25 n. Stokes
Williams, H. Noel. Rival Sultanas. il. 8° $3.50 n. Dodd
Williams, H: Smith. Luther Burbank: his life and work. il. (8 in col.) 4° $2.50 n. Hearst's
Williams, H. W. Russia. il. 12° (Nations' histories) $1.25 n. Stokes
Williams, Hawley. Fair play. il. 12° $1.25 n. Appleton
Williams, Irving. Joe Manning. il. 12° $1.25 n. Appleton
Williams, Sherman. New York's part in history. il. maps 8° $2.50 n. Appleton
Williamson, C. N. *and* A. M. Secret-history revealed by Lady Peggy O'Malley. front. 12° $1.35 n. Doubleday, P.

Willis, F: L. H. Alcott memoirs. il. $1.50 n. Badger
Willis, H. Parker. Federal reserve. 12° (American books) 60 c. n. Doubleday, P.
Willson, Beckles. Life of Lord Strathcona and Mount Royal. 16 il. 8° 2 v. $5 n. Houghton M.
Wilman, S. V. Games for playtime and parties. il. (some in col.) 4° $1.50 n. Stokes
Wilson, J: F. Essentials of electrical engineering. il. Van Nostrand
Wilson, S: G. Bahaism and its claims. 8° $1.50 n. Revell
Wilson, W. L. Elements of railroad track construction. 2d ed. small 8° $2.50 n. Wiley
Wilson, Woodrow. When a man comes to himself. Leath. ed. $1 n. Harper
Winfield, Arth. M. Rover boys in business. (Rover boys ser.) 60 c. Grosset & D.
Wings of danger. Nelson, A. A. $1.35 n. McBride
Winner (The) Winter, W: $1.25 n. Bobbs-M.
Winning shot. Travers, J. D. $1.25 n. Doubleday, P.
Winning the world for Christ. Lambuth, W. R. $1.25 n. Revell
Winona of the camp fire. Widdemer, M. $1.25 n. Lippincott
Winslow Clara Vostrovsky. Our little Carthaginian cousin of long ago. Col. il. 12° (Little cousins of long ago ser.) 60 c. Page
Winter, W: Vagrant memories. il. 8° $3 n. Doran
Winter, W: The winner. 12° $1.25 n. Bobbs-M.
Winton, A. L. Microscopy of vegetable foods. 2d ed. large 8° $6.50 n. Wiley
Wireless man. Collins, F. A. 50 c. n. Grosset & D.
Wishing fairies. Bigham, M. A. 75 c. n. Dodd
Wister, Owen. Pentecost of calamity. 12° 50 c. n. Macmillan
With the Russian army. McCormick, R. R. Macmillan
Witmer, Lightner. Nearing case. 50 c. n. Huebsch
Wodehouse, Pelham Grenville. Something new. Il. by F. R. Gruger. 12° $1.35 n. Appleton
Wodehouse, Pelham Grenville. Psmith journalist. 12° Macmillan
Woman and home. Marden, O. S. $1.25 n. Crowell
Woman in Italy. Boulton. Macmillan
Woman suffrage, Fundamental error of. Parker, W: 50 c. n. Revell
Woman's suffrage, Common sense applied to. Jacobi, M. P. $1 n. Putnam
Woman's way. Buchanan, T. 75 c. n. Doubleday, P.
Women and things. 12 il. 8° (America's best funny stories.) $1.35 n. Harper
Wonder book for 1915. *See* Stokes' Wonder book.
Wonder Hill. Hall, A. N. $1.20 n. Rand, McN.
Wonder tales of the ancient world. Baikie, J. Macmillan
Wonderland of Egypt. Salmon, P. R. $1.25 n. Stokes
Wonderland ser. il. (12 in col.) 16° 25 c. n. Stokes
New volumes: Priscilla.—Mrs. Meadowmouse.—Sea sprites.
Woodbridge, Elisabeth. More Jonathan papers. 12° $1.25 n. Houghton M.
Woodhead, T. W. Study of plants, an introduction to botany and plant ecology. il. 8° $1.90 n. Oxford Univ.
Woodman, C: M. Present day message of Quakerism. $1 n. Pilgrim
Woodroffe, Paul. *See* Perkins, Raymond.
Woodruff, Helen S. Really truly fairy stories. front. 4° $1 n. Doran
Wooing of Rosamond Fayre. Ruck, B. $1.35 n. Dodd
Woolley, Lazelle Thayer. Faith Palmer in Washington. Il. by Paula B. Himmelsbach. $1 n. Penn
Work, Edgar Whitaker. Folly of the three wise men. Il. by C. B. Falls. 12° 75 c. n. Doran
Work, Milton C. Auction under the laws of 1915. $1 n. Winston
Work of our hands. Hall, H. J. $1.50 n. Moffat, Y.
World crisis and its meaning. Adler, F. $1.50 n. Appleton
World war. Marshall, L. $1 Winston
World's classics. 16° 30 c. n.; 50 c. n. Oxford Univ.
New volumes: Wheeler. Six Elizabethan plays.—Prescott. Conquest of Mexico.—Landor. Imaginary conversations.—Smith. Dreamthorp.—Speeches on British foreign policy.
World's cotton crops. Todd, J: A. Macmillan
World's highway. Angell, N. $1.50 n. Doran
World's war ser. *See* Fiske, Ja.
Worrall, Lechmere, *and* Terry, J. E. Harold. White feather. il. $1.25 n. Clode
Wreckage. Manners, J. H. $1 n. Dodd
Wright, Daisy McLeod. Little John Bull. 75 c. n. Badger
Wright, Dudley. Vampires and vampirism. 12° $1 n. McKay
Wright, Mabel Osgood. Gray lady and the birds. 12° (Macmillan's juvenile lib.) 50 c. n. Macmillan
Wright, Mabel Osgood. Tommy-Anne and the three hearts. 12° (Macmillan's juvenile lib.) 50 c. n. Macmillan
Wright, Willard Huntington. Modern painting: its tendency and meaning. 4 col. pls., 32 il. 8° $2.50 n. Lane
Writing and selling a play: practical suggestions for the beginner. Cannon, F. $1.50 n. (?) Holt
Wundt, Wilhelm. Elements of folk-psychology. 12° Macmillan
Wundt, Wilhelm. Physiological psychology. v. 2. 12° Macmillan

Wylie, I. A. R. Temple of dawn. 12° $1.35 n. Doran
Wylie, Laura J. Social studies in English literature. il. 8° $1.75 n. Houghton M.
Xanthes. Speech: how to use it effectively in all places of daily life. 16° (Personal efficiency ser.) 75 c. n. Funk & W.
Yeats, W: B. Reverie of childhood and youth. 12° Macmillan
Yeats, W. B.; a critical study. Reid, F. $2 n. Dodd
Yoritomo-Tashi. Common sense: how to exercise it. 16° (Personal efficiency ser.) 75 c. n. Funk & W.
Yoritomo-Tashi. Influence: how to exert it. 16° (Personal efficiency ser.) 75 c. n. Funk & W.
Yoritomo-Tashi. Timidity: how to overcome it. 16° (Personal efficiency ser.) 75 c. n. Funk & W.
You should worry Macauley, W. 25 c. n.; 50 c. n. Howell
Young, Arth. Nichols. Single tax movement in the United States. Princeton Univ.
Young, F. E. Mills. Great unrest. 12° $1.30 n. Lane
Young, S. Hall, *D.D.* Alaska days with John Muir. il. 12° $1 n. Revell
Young farmer at college. Freehoff, W. A. $1 n. Penn
Young heroes of the American Navy. Parker, T: D. $1 n. Wilde
Young Hilda at the wars. Gleason, A. $1 n. Stokes
Young man's year. Hope, A. $1.30 n. Appleton
Young wheat scout. Weir, H. C. $1 n. Wilde
Younghusband, *Sir* Fs. E: Mutual influences. $1.25 n. Duffield
Your baby. Lowry, E. B. $1 n. Huebsch
Youth, school, and vocation. Bloomfield, M. $1.25 Houghton M.
Yvette. de Maupassant, G. $1.35 n. Huebsch
Zerah, a tale of Old Bethlehem. Perry, M. 50 c. n. Abingdon
Zerbe, J. S. Trench-mates in France. il. 8° $1 n. Harper
Zueblin, C: American municipal progress. 12° $1.50 n. Macmillan
Zwemer, S: M. Childhood in the Moslem world. il. 8° $2 n. Revell

The Publishers' Weekly

Subscription Rates

One year, postage prepaid in the United States, $4.00; *foreign,* $5.00.

Single copies, 10 *cents.* Educational Number, *in leatherette,* 50 *cents;* Christmas *Bookshelf* 25 *cents.*

Advertising Rates

One page	$25 00
Half page	14 00
Quarter page	7 00
Eighth page	4 00
One-sixteenth page	2 00

The above rates are for unspecified positions. Special rates for preferred positions (full pages only).

Higher rates are charged for the Summer Reading, Educational Number *and* Christmas Bookshelf, *and for the monthly* Book Review *supplement sections.*

Advertising copy should reach us Tuesday noon—earlier if proof is desired out-of-town. Forms close Thursday night.

Under the heading **"BOOKS WANTED"** *book-trade subscribers, under their own names, are given five nonpareil lines (exclusive of address) free advertisement for specific books, not more than one title to the line, in any issue except special numbers, but not exceeding* 100 *lines a year. If over five lines are sent the excess is at* 10 *cents a line. Unspecified wants, reprinted matter, and all advertisements from non-subscribers, cost* 10 *cents a line. Objectionable books are excluded so far as they are noted.*

In answering, please state edition, condition and price, including postage or express charges. Houses that will deal exclusively on a cash-on-delivery basis should put [Cash] after their firm name. The appearance of advertisements in this column, or elsewhere in the WEEKLY, *does not furnish a guarantee of credit. While it endeavors to safeguard its columns by withholding the privileges of advertising should occasion arise, booksellers should take usual precautions in extending credit.*

"Books Wanted" must be designated by actual title, not by "any."

Write your wants plainly, on one side of the sheet only. Illegible "wants" are ignored. The WEEKLY *is not responsible for errors. Parties with whom there is no account must pay in advance.*

Under **"BOOKS FOR SALE"** or for other small undisplayed advertisements, the charge is 10 cents a nonpareil line. No reduction for repeated matter. Count seven words to the line.

CLASSIFIED ADVERTISING

One line, $5; two, $8; three, $12; four, $15 a year.

BOOK MANUFACTURING

COMPLETE BOOK MANUFACTURING

The American Book Bindery and Stratford Press, 406-26 West 31st Street. Printing and Binding, large facilities for complete book manufacture, latest improved machinery and equipment.

Braunsworth & Co., 16 Nassau St., Brooklyn, N. Y. Near Brooklyn Bridge.
Composition, electrotyping, printing and bookbinding. Large and complete facilities for bookmaking. Write for representative to call. Consultation invited.

Burr Printing House, Frankfort and Jacob Sts., New York. Complete facilities for composition, electrotyping, presswork and binding.

The Commercial Bookbinding Co., Cleveland, O. Book Manufacturers. A complete modern equipment.

W. B. Conkey Company, 140 Dearborn Street, Chicago, Illinois. Catalog Printers and Binders, Bookmakers for Publishers and Authors. Largest complete printing and binding plant in America.

Evans Press, 27 North Main, Dept. P., Concord, N. H.

The Merrymount Press, D. B. Updike, 232 Summer St., Boston, undertakes all classes of printing which demand fine types, good presswork, accurate proofreading and tasteful typographic treatment.

The Norwood Press. Norwood, Mass.
J. S. CUSHING Co., Composition and Electro.
BERWICK & SMITH Co., Presswork.
E. FLEMING & Co., Binding.

The Plimpton Press, Norwood, Mass. New York Office, 70 Fifth Ave. All kinds of Book Printing. Binding in Cloth and Fine Leather. "Perfect Bookmaking in its Entirety."

Stanhope Press, F. H. Gilson Company, 54-60 Stanhope St., Boston. Bookmaking from manuscript to bound book, Mathematical, Scientific, School, Music, and general literature.

Tarner Brothers Co., Penn and Water, Pittsburgh, Pa. Book Makers for Publishers and Authors. Complete facilities. Large Capacity, Best Service.

BOOK CATALOGUE PRINTING

Half-Tone Press, 326-328 W. 41st St., New York. Book and other composition, presswork and binding. Book catalogues for publishers. Also periodical printing. Work in foreign languages, with first-class presswork. Reasonable prices.

COMPOSITION AND PLATES

Stewart Typesetting Co., Kalamazoo, Mich. Linotyping and platemaking; workmanship guaranteed; inquiries solicited.

COMPOSITION AND PRESSWORK

T. Morey & Son, Greenfield, Mass. (Est. 1835). Composition, electrotyping, presswork. Seven typesetting machines; day and night. Let us submit prices.

The Rider Press, Inc., 241 W. 37th St., New York. "Edition printers to publishers." Printers of the PUBLISHERS' WEEKLY and specialists on catalog and bibliographical work. Let us estimate for you.

INDEXING

C. H. Denison's Index, also flat indexing and gold Lettering. D. T. S. Denison, 152 E. 23d St., N. Y.

PAMPHLET AND CATALOGUE BINDING

Wm. Knoepke Pamphlet Binding Co., 45-51 Rose St. and 207-217 West 25th St., N. Y. City. Two up-to-the-minute plants equipped to handle expeditiously large and small contracts in all styles of pamphlet, catalogue, magazine and circular work. Silk stitching and book sewing a specialty.

BINDING. EDITION WORK

Ephraim Adams & Co., Inc., 287 and 293 Congress St., Boston, Mass. Orders solicited for binding School Books. Directories, Town Reports, etc., Cloth and Leather Binding in all varieties. Covers furnished for the Trade. Large Facilities.

D. S. Brassil Bindery. All Styles. Leather, Cloth and Paper. Editions and Catalogues our specialties. 41-43-45-47 Elizabeth St., New York City.

The Butler Ward Company, 34-44 Hubert Street, New York. Cloth and leather edition work.

BINDING. EDITION WORK.—Continued.

Thomas Y. Crowell Co., 426-428 West Broadway, New York. Crowell-Quality bindings. Est. 1834.

Eugene C. Lewis Company, 214-218 William Street, New York. Bookbinding in all styles. Cloth, leather, edition and catalogs, high class pamphlet binding; also job binding and fine leather bindings in any quantity. Let us estimate on your binding.

Robert Rutter & Son, 410-416 E. 32d Street, New York. Cloth and leather edition work.

J. F. Tapley Co., 531-535 West 37th St., Warerooms 425 11th Ave., New York. Unusual Facilities for producing Edition Bindings of every description promptly, accurately and at lowest consistent prices—"Taplex" Bindings.

H. Wolff, 518-534 West 26th St., New York. Extensive and modern facilities for every description of perfect Book Making in its entirety, done in our fireproof building.

EXTRA BINDING FOR THE TRADE

James Macdonald, 216 West 18th St., New York. Finest equipped bindery in America. Purchaser of the entire "Club Bindery." Levant, morocco, calf and other leather bindings. Solander cases a specialty.

Stikeman & Co., 110-112-114 West 32d St., New York. The leading bookbinders of New York, occupying the extensive premises of the Club Bindery. All styles of binding in leather in sets or single volumes. Solander cases for rare editions. Mending and inlaying. Awarded the gold medal, and blue ribbon of honor, at the Panama-Pacific International Exhibition.

BOOKBINDERS' CLOTH

Becker Supply Co., 24-26 E. 13th St., New York. Extra, Common, and Black Cloths Crown Bindings. Pragerleaf, Ophirleaf, Diamond Decorative Leaf, Oriental Tissue, Oeser Folies, and Real Gold Leaf. Special sizes to order.

Fab-rik-o-na Mills, Bloomfield, New Jersey. Manufacturers of Wiboco Book Cloths. Sample books furnished on request.

The Holliston Mills, of Norwood, Mass., manufacturers of fine book cloths in all styles, colors and patterns. New York office, 2 West 13th St Sample books furnished on request.

PAPER MANUFACTURERS

The Wanaque River Paper Co., 290 Broadway, New York City. Manufacturers of Supatone, also Super and M. F. Book Papers.

DIE CUTTERS AND ENGRAVERS

Becker Bros. Engraving Co., 26 East 13th St., New York. Fully equipped for artistic designing and die cutting. Established 1880.

HALF-TONE AND OTHER PLATES

The Hagopian Photo-Engraving Co., 30 East 20th St New York. Pioneers in the development of photo-engraved plates.

COLOR PROCESS PLATES

Gatchel & Manning (Estab. 1889), Philadelphia. Designers, Illustrators, Engravers in one or more colors, for Publishers and Printers.

MAP SPECIALISTS

C. S. Hammond & Co., Sales Depart., 30 Church St. Offices and Works, 22 Thames St, New York. Engraving, printing and mounting.

BOOK TRADE SPECIALTIES

DIARIES

B. W. Huebsch, 225 Fifth Ave., New York. Annual and Perpetual Year Books. A popular diary.

DIRECTORIES FOR THE BOOK TRADE

Directory of Booksellers (3,200) in U. S. and Canada. Directory of 2,500 of the best Public Libraries in U. S. and Canada, with name of librarian; list of 2,100 Private Collectors of Books, all three in one vol., $5.00. PUBLISHERS' WEEKLY, 241 W. 37th St., New York.

FOREIGN AND SPECIAL BOOKS

International News Company, 83 and 85 Duane St., New York. Importers of German, French and English Books and Periodicals.

William R. Jenkins Co., Sixth Ave. at 48th St., New York. French, German, Italian, Spanish, and other foreign books. Veterinary and Medical books. Books concerning all Domestic Animals.

Lemcke & Buechner, 32 West 27th St., New York. All foreign books and periodicals.

F. C. Stechert Co., Inc., 29-35 West 32d St., New York. Domestic and foreign books.

G. E. Stechert & Co., 151-155 West 25th St., New York. Importers of Books and Periodicals

E. Steiger & Co., 49 Murray St., N. Y., carry the largest stock of German publications in all departments. Books for learning 250 languages. Prompt importation of books and periodicals from all countries.

KINDERGARTEN AND SCHOOL SUPPLIES

E. Steiger & Co., New York, manufacture the largest line of Kindergarten Supplies and Constructive Material for Manual Training. Catalog gratis.

MAGAZINES—BACK NUMBERS

American Magazine Exchange, St. Louis, Mo.

Medical, Chemical and Scientific back numbers bought and sold. B. Login & Son, 152 East 23d St., N. Y.

Back Numbers of Magazines supplied by Henri Gerard, 83 Nassau St., New York.

The Boston Book Co., Boston, Mass. Complete files and back numbers of magazines.

Back vols. and nos. of magazines supplied. Philadelphia Magazine Depot, 326 N. 10th St., Philadelphia, Pa.

Official headquarters for back numbers of the Scientific American Supplement. Sets, volumes and odd numbers of all magazines. A million odd numbers in stock. The H. W. Wilson Company, White Plains, N. Y.

SHORTHAND AND TYPEWRITING BOOKS

Isaac Pitman & Sons, 2 West 45th St., New York.

STATIONERY NOVELTIES

William J. Burkhardt, 165 Danforth Ave., Jersey City. Unique Holiday Novelties, Die Stamped Christmas Cards, Post Cards, Calendars, Penwipers.

BOOKS WANTED

"A. R.," care of Publishers' Weekly.

Copy of Two Orphans in French.
B. B. Ellis, Twin Stars.

Allan, care of Publishers' Weekly.

Mrs. Eddy's Science and Health, India paper ed.
N. Y. Times, Sunday, Sept. 6, 1914.

Allen Book and Printing Company, 454-456 Fulton St., Troy, N. Y.

What of To-day. Bernard Vaughan.
Wesley and His Century, Fitchett.
Miley Systematic Theology, 2 vols.
Making of a Sermon, Pattison.

American Baptist Publication Society, St. Louis, Mo.

Christian Missions and Social Progress, James S. Dennis, 3 vols., 2d hand.

American Book and Magazine Exchange Co., 3518-24 Franklin Ave., St. Louis, Mo.

Quintilian and Institutes of Oratory, Bohn.
Bell's British Theater.
Bliss Carman, Sappho, L. C., Page.

William M. Bains, 1213 Market St., Philadelphia.

Kropotkin's Mutual Aid.
Stille, Wayne and the Penna. Line.
Robertson, Sinking of the Titan.

Henry Carey Baird & Co., 810 Walnut St., Philadelphia, Pa.

Crile, On Surgical Shock.
Richards, Aluminium, 3rd ed., 1896.

The Baker & Taylor Co., 354 Fourth Ave., New York.

Cumulative Book Index, 1913, 1914, 1915.
American Catalogue, 1895-1900, 1900-1905.

C. H. Barr, Lancaster, Pa.

Harper, Latin Dictionary.
Williams, W. E., Christian and Secular Education.
Drake Family in England, America 1360-1895, T. S. Drake.
Some unpublished papers relating to the family of Sir Francis Drake, Thos. Harvey, 1887.
Boyle, Seven Gardens and a Palace, Lane.
Vincent, My Mother's Bible Stories, 2 copies.
Cross, F. W. Walloon and Huguenot Church at Canterbury.
Topsy Turvey, Newell, 2 copies.
Home Influence.
Mother's Recompense.

N. J. Bartlett & Co., 28 Cornhill, Boston, Mass.

Memoirs of John Quincy Adams, 12 vols., Phila., 1874.

W. R. Beers, 156 Fifth Ave., New York.

Bancroft's United States, 10 vols., Little, Brown.
Burdett, Margaret Moncrieffe, 1860, Derby & Jackson.
Edmonds & Dexter, Spiritualism, vol. 2, N. Y., 1853.
Hartmann, Pronaos of Temple of Wisdom, 1890.
Theuriet, La maison des deux Barbeaux.

George J. Beyer, 489 Fifth Ave., New York.

Life and Letters of Catherine Sedgewick.
Old Books and Prints on Playing Cards.
Book Plates engraved by E. D. French.

The Bibliopole, 539 Second Ave., New York.

Thos. Say's Complete Writing.
Fitch's Reports of the Insects of New York, complete.
Dawson, Birds of Washington, Arizona and New Mexico, scarce items only.

Arthur F. Bird, 22 Bedford St., Strand, London, W. C., England.

Jnl. of American Medical Assn., April 17, 1915.
Print Collector's Quarterly, vol. 1.
Print Collector's Quarterly, vol. 3, no. 1.

Walter Bliss, Hartford, Conn.

Reynold's Pickwick Abroad or A Tour in France, London.
Mark Twain, 1st ed., Gilded Age.
Mark Twain, 1st ed., Tramp Abroad.

Book Exchange, Toledo, O.

Rubaiyat, trans. by Earl of Dufferin.
Crawford, Francesca da Rimini.
Zola, L'Assommoir, Lutetian Society, London.
Grillparzer, Sappho, trans. by Frothingham.
Encyclopedia Britannica, India paper.

Book Omnorium, 1350 Fillmore St., San Francisco.

Farmer of Inglewood Forest.
Moore's Rural Handbook, 3d series.

The Book Supply Company, 231-233 W. Monroe St., Chicago, Ill.

Short's North Americans of Antiquity.

The Boston Book Company, 83-91 Francis St., Boston, Mass.

American Journal Psychology.
American Physical Educa. Rev.
American Journal Sociology.
Art in America.
Classical Journal.
Journal of Accountancy.
Masters in Art.
Modern Philology.
Psychol. Review.
Quarterly Journal Economics, odd nos.

Boston Medical Library, 8 The Fenway, Boston, Mass.

Garden Magazine, Feb., 1905; June, 1911; Feb., Mar., April, 1912; Oct., Nov., Dec., 1914; 1915 complete.
Popular Science Monthly, 1908 complete; 1909 Jan., to April.

Charles L. Bowman & Co., 225 Fifth Ave., New York.

Peter Pan in Kensington Garden, $5.00 ed.
Dorothy Wadsworth: The Story of a Sister's Love, Edmund Lee.

Brentano's, Fifth Ave. and 27th St., New York.

Caesar's Column.
Moody, A. P., Devon Pillow Lace. (French or English.)
Scott's Waverley, 1st ed.
Dicken's Great Expectations, (parts.)
Alice in Wonderland, 1st ed.
Hope's Costume of the Ancients.
Poems by Julia S. Scott, compiled by Mrs. Sawyer.
Reynolds Works, 20 vols.
True History of Tom Thumb the Little, reprinted edition in facsimile.
Genealogy of the Lyon Family.
Genealogy of the Pickering Family, Eddy.
American Idea, L. K. Commander.
Is Life Worth Living, W. H. Mallock.
A Simple Heart, etc., Flaubert.
Key to Spencerian Theory of Penmanship.
Poems of Mrs. Scott, compiled by Mrs. Sawyer, 2 copies.
English translation of Colombo, Flaubert.
Ways of Men, Gregory.
Reading and Home Study pub. University Society.
A Social Departure, Duncan.
Love Letters of a Liar.
My Life with Stanley Rear Guard, Herbert Ward.
The Broken Rosary, E. H. Peple.
A Woman of Sorek, Gould.
Henry Irving in America, Winter.
Shulamite, Askew.
Madam Sapphira, Saltus, 4 copies.
Life of Sir Wm. Russell, John Russell.
Memoirs of Reign of Geo. III., Walpole, ed. by Lord Holland.
Renaissance, W. Pater, red cloth ed.
Appreciations, W. Pater, red cloth ed.
Memoirs of De Blowitz.
Memorial of Henry Wolcott, Samuel Wolcott.
Strength of Gideon, Paul L. Dunbar.
Our Lady of the Waters, G. Dengstor.
Coquelin on Acting.
Poushkins Poems.
Plaster Casting, Millar.
Atta: a Story of the Lost Island, I. G. Smith.

Brentano's, F and 12th Sts., Washington, D. C.

Byrd, Manuscripts, ed. Wynne, 1866.
Watson, Art of the House.
Nicholson, London Types.
Smart, Positive Theory of Capital.
Merejkowski, Peter and Alexis.
Ingalls, Exterior Ballistics.
Lee of Virginia, 1895.

Albert Britnell, 263-265 Yonge St., Toronto, Canada.

Parsons New Light from the Great Pyramid.
Beauchamp, Iroquois Trail.
Dimsdale, Vigilantes of Montana.
Canfield, Legends of the Iroquois.

BOOKS WANTED—Continued.

Brockton Public Library, Brockton, Mass.

Architecture, Sept. and Nov., 1914.

Edmund D. Brooks, 89 Tenth St., South, Minneapolis, Minn.

The Yellow Book.
The Savoy.
Droll Stories, 2 vols., nice copy.

W. H. Broomhall & Co., Stockport, O.

North American Shore Birds, Elliott.
Handbook Birds of Western U. S., Bailey.
Birds of North and Middle America, Ridgway.
A Book of Memory, Tynan.
Bird Lore, vols. or nos.

The Burrows Brothers Company, 633 Euclid Ave., Cleveland, O.

Wife Out of Egypt, Lorimer.
Destruction of the Greek Empire, Pears.
Wilson, Readers by Grades, pub. about 1840.
Burton, (Sir R. F., also Isabel), autographs.
Grahams in America.
Thos. Campbell's Poems; Turner's Steel Engravings.
Staley's Teachings of Jesus.
Rich Savage's Poems.
Gray's Anatomy.
Marryatt set, Dent L. B. & Co.
Emory's U. S. & Mexico boundry, set.
Butler's Birds of Indiana, 1897.
Dryden; Shadwell; Green. Mermaid series, green cloth. Vizetelly edition.
Whitehead's Lives and Exploits Eng. Highwaymen.
Harper, (Lewis & Short); 8 vol. Latin Diety.
Scribner's Britannica. vol. 25, index.
Elliott's North American Shore Birds.
Hawaii and South Sea Islands, anything.
Recollections of Samuel Rogers, (cheap).
Strong's Systematic Theology, 3 vols.
Fornander's Polynesian Race, 3 vols.
Simpson's Progress Events Sandwich Islands.
Eddy's Science and Health, 1907 or later.
Elwanger, In Gold and Silver.
Taylor's History Alphabet, 2 v., cheap.
Homely Virtues, Jno. Watson, (Ian Maclaren.)
Manley's Death Valley.
Meander's Church History.
Law, Power of Mental Demand.
Sagerhof, From a Swedish Homestead.
Set, Ingersoll Dresden ed., cloth, Ingersoll.

The Cadmus Book Shop, 150 W. 34th St., New York.

Peg Woffington, Daily ed.
Dazells of Daisytown, Blake.
Fragment record of the Youngs, Gilbert Young, 1868.
Yoakum's Texas, vol. 1 only.

Campion & Company, 1316 Walnut St., Philadelphia.

Sets of Goethe and Schiller, any good type eds.
Cyrano de Bergerac, trans by Hall.
De Maupassant's Pierre and Jean, illus. ed.
Memoirs of my Dead Life, George Moore, 1st ed.

Carnegie Library, Atlanta, Ga.

Eckenstein, Lina, Woman under Monasticism, Putnam.

Carnegie Library of Pittsburgh, Pittsburgh, Pa.

Wilson's Photographic Magazine, Jan., 1914.
Photographic Journal of America, Jan., Feb., and March, 1915.

C. N. Caspar Co., 454 E. Water, Milwaukee, Wis.

Barnes, Notes on Gospels, 2 vols.
Holyoake, Public Speaking.

Central Book Store, Harrisburg, Pa.

Living Messages, old ed., vol. 2, old test.; Esther to Malachi.
Under Otis in the Philippines, Stratemeyer.
Campaign of the Jungle, Stratemeyer.

Chapman's Bookstore, 190 Peel St., Montreal, Can.

Old New England, Hezekiah Butterworth.

The City Library Association, Springfield, Mass.

Jusserand, Shakespeare in France.
Bell, E., ed., Handbook of Athletic Sports, vol. 3 only.
Hyne, Thompson, Progress.
Barrows, Chas. H. History of Springfield, Conn., Valley Hist. Soc 3 copies.
Earle, Two centuries of costume in America.

The Arthur H. Clark Company, Caxton Building, Cleveland, O.

Weekly Underwriter, vols. 1 to 38 incl.; 40 to 47; 49 to 53; 56; 58 to 63; 65 to end.
Scientific American, 1846, 1st ser. vol. 1; 1870, June 4.
Pierson, Miracles of Missions., 1st to 4th series complete.
Perez, Diccionario de la lengua Maya, 1866-67.
Craig, The Olden Time, 2 vols.
American Oriental Society Journal, any vols. or parts.
Books containing American etchings.
Amer. Assoc. for Adv. of Sciences, Proceedings, vol. 6
Amer. Acad. of Pol. & Soc. Science, Annals., vol. 24, No. 3.
Johnston, R. M., Mr. Absalom Billingslea.
Johnston, R. M., Ogeechee Cross-firings.
Johnston, R. M., Little Ike Templin.

The John Clark Co., Euclid and 55th St., Cleveland, O.

Audubon's Birds of America, 1st 8 vol. ed.
Hildreth, Richard, Atrocious Judges.
Johnston, Wm. G., Life and Reminiscences, Pittsburg, 1901.
Stanley, In Darkest Africa.
The Hundred Greatest Men, 1885.
Anything relating to Fort Pitt, or the Block House of Fort Pitt.
Clark and Hall, Legislative and Documentary History of the Bank of the U. S.
Pitkin, Political and Civil History of U. S.
Sumner, Rapid Finances of the Revolution.

W. B. Clarke Co., 26 Tremont St., Boston, Mass.

Modern American Rifles, Gould.

Cleveland Public Library, Cleveland, O.

Griffin, The Invasion.
Hervey, French Music in the 19th Century.
Homer, Iliad; tr. by Cowper, Macm.
Homer, Odyssey; tr. by Herbert.
Jones, Whitewashing Julia.

Columbia University Press Bookstore, 2960 Broadway, New York.

Baring, Diminutive Dramas, (Houghton.)

The Columbus Book Exchange, Columbus, O.

History of Scottish Clans.
Ossians Poems.
Thomson's Chemistry, old ed.
Thirty Years in Hell.
Bulkley, Corporal Punishment.
Venable, Beginnings Literary Culture Ohio Valley.

Irving S. Colwell, 99 Genessee St., Auburn, N. Y.

Winslow Genealogy, 2 vols.
J. Hayes, Lord Garland Sacred Latin Hymns.
A Thoroughbred Mongrel.
Kuhn's German Swiss Settlements Colonial Pa., Holt, 1901.
Lewin's Life St. Paul.

Conder's Bookstore, 366 Fifth Ave., New York.

Retz, Cardinal de, Memoirs, 2 vols. 8 vo, cloth.
Knopf's Dictionary of Facts.
Marshall, The Second in Command.
100 Years Ago, (about battles of the Revolution.)
Woodhouse's Military Religious Orders.
Kemble's Far Away and Long Ago, Leisure Hour.
A. L. S. of Wm. Houston.
Mantegazza, Physiologie de l'Amour.
Alice, (poem or book pub. 30 years ago.)
Chivette, It; Linda; or the Young Pilot.

Cox Book Co., 47 W. 125th St., New York.

That Man from Wall Street.
Wahb, Henry Seaton Thompson.
Proverbs of King Solomon.
Psalms of David, Jewish Publish.

H. S. Crocker Co. and Cunningham, Curtiss & Welch, 565 Market St., San Francisco, Cal.

Jordon, Mother Song and Child Song.

M. Curlander, 26 S. Gay St., Baltimore, Md.

Opin, Attorney General, 1841-42.
Peters U. S. Rep., vol. 16.
Howard's U. S. Rep., vol. 1.

BOOKS WANTED—Continued.

Davis & Banister, Slater Building, Worcester, Mass.

Memoirs of Baroness Cecile De Courtot, compiled by Moritz Von Kaisenberg and pub. by Henry Holt.

Davis' Bookstore, 47 Vesey St., New York.

Clark's Commentaries of the Bible.
Stieber's Memoirs.
Doctor Burch's Notebook.
Recollections of Zerniki.
Conversations of Goethe and Eikerman.
Chevalier Wolheims Indiscretions.
The Active Service Police in 1866 and 1870.
The Secret Police of Prussia, V. Tissot.
Odd vols. of Book of Knowledge, cloth.

Dawsons Book Shop, 518 So. Hill St., Los Angeles, Cal.

McGroarty, Wander Songs.
J. R. Lowell's Democracy and other Addresses, H. M. & Co., 1887.
Sea Coast, W. H. Wheeler.

DeWitt & Snelling, 1609 Telegraph Ave., Oakland, Cal.

Crime, its nature, etc., S. M. Green, pub. Lippincott.
Overland Monthly, 1883, 1884, 1885; any numbers.

The Denver Dry Goods Co., 16th and California Sts., Denver, Colo.

Statesman's Year Book, any from 1907 to 1914.

Dixie Book Shop, 41 Liberty St., New York. [Cash.]

Statesman's Year Book, any from 1907 to 1914.
Journal of Accountancy, any number or vol.
Modern Business, set or odd vols.
Accounting books pub. by Gee & Co., London.

Robert H. Dodd, Fourth Ave. and 30th St., New York.

Dr. Furness's Home Life of the Borneo Head-Hunters.
Giraud's Birds of Long Island.

Chas. H. Dressel, 522 Broad St., Newark, N. J.

Mountford, Euthanasy.

Daniel Dunn, 677-679 Fulton St., Brooklyn, N. Y.

Modern Business, complete set.
Book of Knowledge, complete set.
O. Henry, good ed., complete set.
Bees, Ants, Habits etc., Mountains, Popular Treatise.
Armsmere, Samuel Colt.

E. P. Dutton & Company, 681 Fifth Ave., New York.

Clark, Santa Claus Sweetheart, Dutton.
Dutch Heraldry, any books on Dutch Heraldry.
Bushnell, Oriental Ceramic Art, 10 divisions.
Pink, Angel of the Mental Orient, 1895.
Dickens, My Father as I Recall Him.
Huxley, Essays upon some Controverted Questions.
Traubel, Chants Communal.
Vaughn, Hours with the Mystics.
Tyner, The Living Christ, 1897; Temple Pub. Co.
Sharpe, The Dual Image, 1896.
Verne, Captain Antifer.
Verne, Waif of the Cynthia.
Verne, Wreck of the Franklin.

W. C. Edwards, Sibley Block, Rochester, N. Y.

Taylor, Devil's Pulpit.
Longfellow, Column and Arch.

Eerdmans-Sevensma Co., 513-515 Eastern Ave., Grand Rapids, Mich.

Orelli, Minor Prophets.
Orelli, Isaiah.
Meyer, Commentary on New Testament.
Meyer, James, Peter, John, Jude.
Brown, First Epistle of St. Peter.
Leighton, First Epistle of St. Peter.
Keil & Delitzsch, Commentary Old Testament.
Keil & Delitzsch, Minor Prophets.
Keil & Delitzsch, Isaiah.
Gesenius, Hebrew English Lexicon.
Thayer, Greek Lexicon on New Testament.
Alexander, Isaiah.
Other Theological works on First Epistle of St. Peter, Minor Prophets, and Isaiah, all second hand.

Paul Elder & Company, 239 Grant Ave., San Francisco, Cal.

Black Douglas, Crockett.

Geo. Engelke, 855 N. Clark St., Chicago, Ill. [Cash.]

Knights Priapus Fear, A. Mosso.

H. W. Fisher & Co., 1629 Chestnut St., Philadelphia.

Sappho, trans. by E. Wharton.
Temptation, R. Bagot.
Love Letters of Liar.
Norton's Dante, large paper ed., H. M. & C.

W. Y. Foote Co., University Block, Syracuse, N. Y.

Book of Knowledge, one set.

Foster Book & Cigar Co., 410 Washington St., St. Louis, Mo.

The Life of Mary Baker Eddy.

Fowler Brothers, 747 S. Broadway, Los Angeles, Cal.

From Nowhere to Beulah Land, Elijah Brown.
Invisible Gentlemen.

Free Public Library, Jersey City, N. J.

Hahnemannian Monthly, October, 1911.
Maspero, Dawn of Civilization.
Skinner, Manual of Patriotism.
Bolles, Industrial History of the United States.
Helvetius, Claude Adrian, De l' Esprit (Essay on mind), in English.

Funk & Wagnalls Company, 354-360 Fourth Ave., New York.

A Dictionary of Christ and the Gospels, J. Hastings.
J. A. Selbie and J. C. Lambert, 2 vols., (Clark, Edinburgh).

Philip H. Furman Co., 363 W. 51st St., New York.

Senancour, Obermann.
Lucy Collison, Morley's Italian Literature.
Vernon Lee, 18th Century in Italy.
Zimmern, Comedies of Goldoni.
Alfieri Tragedies, Bohn.

"G. J. C.," care of Publishers' Weekly.

Bucke, Richard M., Walt Whitman, McKay.

"G. T.," care of Publishers' Weekly.

Bromley's Westchester Atlas, latest edition.

The General Council Publication House, 1522 Arch St., Philadelphia, Pa.

Christian Legacy, Jackson.

Goldman's Book Store, 424 S. Dearborn St., Chicago.

Berhend's Indie Astrology.
Si Klegg and His Partner.
Mediums and their Dupes, Sydney, 1879.
A Fearless Investigator, Chicago, 1896.
Isis Very Much Unveiled, Edmond Garrett, London.
Hypnotism, Mesmerism and the new Witchcraft, Dr. Hart, N. Y., 1896.
Der Fall Rothe, Erich Bohn, Breslau.
Bauerfeind on Organic Chemistry.
Our Native Trees, Harriet Keeler.
Vircow on Celular Pathology.

Gomme & Marshall, 2 E. 29th St., New York.

On the Death of Madonna Laura, Petrarch.
Child Verse, John Bannister Tabb.
Octave to Mary.
Meditations in Motley, Walter Blackburne Harte.
Post Liminium Essays, Lionel Johnson.
Diminutive Dramas, Maurice Baring.

Goodspeed's Book Shop, 5a Park St., Boston, Mass.

Hoynie, Paris past and present.
Allen, Shenandoah Valley Campaign.
Boydell, Shakespeare prints.
Brown, History of American Stage.
Coffin, Our Race.
Coffin, Romance of History.
Garnier, Col., Great Pyramid.
Howe, R. H., Jr., On the Birds' Highway, 1899.
Job, Sport of bird study, 1908.
Kemble, F. A., Residence on Georgia Plantation. English 1st ed.
Mahan, Anything by.
Naville, Edouard, Old Egyptian Faith, tr. Campbell, 1909.
Quincy, S. M., People's banks of Germany, 1890.
Recollections of Phillips Brooks, Clericus Club.
History of Ridgefield, Conn.
Social register, N. Y. and Boston.
Trollope, set.
Washington, Works., ed. by W. C. Ford.

BOOKS WANTED—Continued.

Goodspeed's Book Shop.—Continued.

Wemyss, 26 years as an actor.
Genealogies, Belden, by Belden, 1898; Elliott, John, Descendants, 1905; Hotten, Wm., Descendants, 1866; genealogy table; Packard, 250th anniversary, 1888.
Todd, C. B.,Life of Aaron Burr.

Joel Gutman & Co., 112-122 N. Eutaw St., Baltimore, Md.

Book or Prints of Baltimore.
Engravings of Authors.
Barrie, Stevenson (Thistle ed.)
Kipling, Outward Bound ed.
O. Henry.
Wilson's History American People.
Mark Twain, 25 vols., (National.)
Engravings of Authors and Composers.
Burton's Arabian Nights.
Oscar Wilde, set.

Robert H. Hay, 1527 Irwin Ave., N. S., Pittsburgh, Pa. [Cash.]

The Token and A. S., 1842, fine copy only.
The Token and A. S., 1828 to 1842.
The Youth's Keepsake, for 1835.
Any books on The Evil Eye.
Mate of the Daylight.
Sarah Jewett, 1st ed.

Hays-Cushman Company, 59 E. Van Buren St., Chicago, Ill.

Modern Business, set.
Schofield Corr. Bible Course, 3 vols.
Schaff-Herzog Bible Cyc. 12 vols.
Schaff, History of Christian Church, new ed.
Rae, Morag, story of Highland Life.
McConnell & Teall, Osteopathy.
Moore, Studies in Dante.
Oelsner, Influence of Dante on Modern Thought.

Chas. Fred. Heartman, 36 Lexington Ave., New York.

Schoolcraft, Information respecting the History of Indian Tribes, vol. 2, 3 and 5.
New Jersey Almanacs before 1815.
Virginia Almanacs before 1815.
American Newspapers, runs before 1818.
Shakers before 1820.
Masonic Orations before 1800.
Americana Bibliographies dealing with special subjects.
Heartman's Historical Series No. 4.
The same without imprint, Series No. 4.
Stamp Act, anything.

B. Herder, 17 South Broadway, St. Louis, Mo.

Books and Birds, Walter Lecky.

The E. Higgins Co., Toledo, O.

Zal, Hughes.

Walter M. Hill, 831 Marshall Field Building, Chicago, Ill.

Caxton Club, Ponteach.
Pet z, Diccionario de la langua Maya, 1866-77.
Taylor, Zachary, A. L. S.
Thais, unexpurgated edition.
Wood, Travels in Polynesia and the Levant.
Talbot, L. H. Poems, selected and arranged by Arthur Bennett Warrington, 1911.
Tecumseh, the Indian Warrior.
Toner, J. M., Medical Men in the American Revolution, 1876.
Tuckerman, Bayard, Life of Gen. Philip Schuyler, 1733-1804.
Turk, M. H., The legal code of Alfred the Great, 1893.
Mark Twain, cheap set.
O'Brien, Diamond Lens, Scribner.

Himebaugh & Browne, 471 Fifth Ave., New York.

Agassiz's complete works.
Encyclopaedia Britannica, 11th ed., 29 vols., three-quarter leather, thick paper, second hand set.

Hochschild, Kohn & Co., Howard and Lexington Sts., Baltimore, Md.

The Words of Christ, Dutton.
Through Silence to Realization, Wilson-Fenno.
Hilmer, Eldridge, Grosset.

W. B. Hodbys Old Booke Shoppe, 624 Penn Ave., Pittsburgh, Pa.

Rejected of Men, Howard Pyle.

C. S. Hook, Box 446, Staunton, Va. [Cash.]

Acts, Laws, Codes and Revisals of all States.
Digests, Compilations and Legislative Journals.
Constitutional Convention Journals and Debates.
Submit list of what you have for offers. No U. S. Laws or Acts of Congress wanted.

J. P. Horn & Co., 1001 Chestnut St., Philadelphia, Pa.

Apples of New York, 2 vols., S. A. Bush, Geneva, N. Y.

George P. Humphrey, Rochester, N. Y. [Cash.]

Travels of Patrick Campbell in the years 1791 and 1792 through Canada and the Colonies.
A Brief Account of the Author's Interview with his Countrymen, etc., Jeremiah O'Donovan, Pittsburgh, 1864.

Paul Hunter, 401½ Church St., Nashville, Tenn.

Campaign in Mexico, by one of the Bloody First.

The H. R. Huntting Co., Besse Pl., Springfield, Mass.

Harper's Enc'y. U. S. Hist., last ed.
German Classics, in various bindings.
Dallin, Sketches of Great Painters.
Standard Reference Work for Home, School, etc., 5 vols., 1910 ed.
History of Bridgewater, Mass.
North American, vol. 86, page 515, Mythology.
Savage, Passing and Permanent in Religion.
Stedman & Hutchinson, Library of American Lit., 11 vols.
The Pirate's Own Book.
Parsons Genealogy.
Hostory of Town of Roxbury, Conn.
History of Town of Woodbury, Conn.
History of Town of Pequot, Conn.
North American, vol. 107, page 636, Mythology of Indians.

Illinois Book Exchange, Lakeside Bldg., Chicago, Ill.

Hawley & McGregor on Criminal Law.
McKelvey on Evidence.
Cooley's Const. Law.

S. Jacobson, 1013 Faile St., New York.

Mark Twain's Works.
Power Boating, June, 1914.
Cyclopedia of Telephony and Telegraphy, vols. 1 and 2 only.
Orthodontia and Orthopedia of the Face, Jackson.

U. P. James, 127 W. 7th St., Cincinnati, O.

Florence McCarthy, Lady Morgan Kenedy.
MacKenzie, John, Life of, W. Douglas McKenzie, Armstrong, 1902.
Stratagems and Conspiracies to defraud Life Insurance Companies.

Anton I. Jansky, 140 S. Wabash Ave., Chicago, Ill.

Life of A. S. Barnes.
Stephen Crane, 1st ed.
Futrelle, Thinking Machine.
Carl Schurz, Reminiscences.

Meredith Janvier, 14 W. Hamilton St., Baltimore, Md.

A. P. Russell, A Club of One, 1st ed.
A. P. Russell, In a Club Corner, 1st ed.
Other 1st eds. of A. P. Russell.
Stockton, F. R., Lady or Tiger, 1st ed.
Smith, F. Hop. Col. Carter, 1891.

William R. Jenkins Company, Sixth Ave. at 48th St., New York.

The Mystery of Edwin Drood.
Sequel to The Mystery of Edwin Drood.
Facts for Horse Owners, Magner.

E. W. Johnson, 410 Fourth Ave., New York.

Notes on Track, Camp.
Judge Haliburton's books, any first.
Life of Lorenzo Dow.
Old National 5th Reader, 1870. (?)

The Jones Book Store, Inc., 226-228 W. 51st St., Los Angeles, Cal.

Bierce, Soldiers and Civilians.
Worrell, Full Gospel Text Book, 2 copies.
Col. Pleasanton, Book on Blue Grass.
Young or Strong, Concordance.
The Pacific Islands.
Kleiser, English Course.
Moulton, Literary Study of the Bible.
Taylor, Diegesis.
Facts Worth Knowing.

BOOKS WANTED—Continued.

The Jones Book Store.—Continued.

Dudley, Gynecology.
G. W. Burton, Burton's Book, 1908.
Sherman, The Engineer Corps of Hell.
Comfont, The Fatherland.

The Kendrick-Bellamy Co., Sixteenth St., Denver, Colo.

Origin and Signification of Scottish Names, S. S. Sims.
New Ideas in India during the 19th Century, J. Morrison.
Mohammedan World of Today, S. M. Zwemer.
French Blood in America, L. J. Fosdick.
Admiral Tinker, Jepson.
Admiral Tinker, No. 2, Jepson.
Reminiscences of a Ranchman, Bronson.

Kimball Bros., 618 Broadway, Albany, N. Y.

Tarbell's History of Standard Oil Co., 2 vols.
Celebration of Consecration of R. C. Cathedral of Albany, 1902.

King Bros., 1182 Market St., San Francisco, Cal.

Mrs. Eddy's Science and Health, any edition, any binding.
Cortina's Spanish in 20 Lessons.
In the Forecastle, or 20 Years a Sailor, Richard J. Cleveland.

The Korner & Wood Co., 737 Euclid Ave., Cleveland, O.

Denis, Here and Hereafter, Brentano's.
Carpenter, Towards Democracy, thin paper ed., Mitchell Kennerly.
Crawford, Auto. of a Tramp, Longmans.
Chas. Bobbredge, Economics of Manufacture, Knight.
Herbert, Roman Traitor.

A Kroch & Co., 59 E. Monroe St., Chicago, Ill.

English Journal of Physiology, vols. 1-9, 16-27, 29-36.
Brain, vols. 212, 32-34.

J. Kuhlman, 326 N. 10th St., Philadelphia, Pa.
[Cash.]

American Authropologist, 1913-14, or odd Nos.
Godey's Ladies Book, 1835 and 1888-93, or odd Nos.
Graham's Magazine, 1841 and 1856-58, or odd Nos.
Wm. and Mary Quarterly, vol. 6, No. 1.
American History, Rev., 1896-98, or odd Nos.

Charles E. Lauriat Company, 385 Washington St., Boston, Mass.

Westminster Abbey, color books; A. & C. Black.
Lecky's England in 18th Century, 7 vols., cabinet ed. D. Appleton & Co.
Phillpots' The American Prison, Macmillan Co.
New History, Sandford & Merton, Burnand.
Fishing on Cascapedia River, Davis.
Madame Bonaparte, Didier.
Anecdotes, Books & Men, Spencer.
Discourse on Death, Sherlock.
Bed of Roses, W. L. George.
Textbook of Obstetrics, Reynolds & Newall.
Panama Canal, Cornish.
Son of the People, Orczy.
Montaigne's Education of Children, L. E. Rector; Appleton Co.
The Monasteries of the Levant.
Abortion in Cattle, J. Wortley Axe.
Examination of Horses as to Soundness, J. Wortley Axe.
Monkey Island.
Ihne's History of Rome.

The Lawyers Co-operative Publishing Company, Rochester, N. Y.

United States Book Catalog, 1912.
Monthly Supplements, 1913 to date."

Mrs. Leake's Shop, 78 Maiden Lane, Albany, N. Y.

Smile, Don't Worry, Caldwell.
From the Land of Exile, Loti.
Hugh, Memoir of a Brother, Benson, L. G.

Lemcke & Buechner, 30-32 W. 27th St., New York.

Tourgee, A Fool's Errand.

Library University of Wisconsin, Madison, Wis.

Adams, J. Quincy & C. F., Life of John Adams, 1871.

C. F. Liebeck, 857 E. 63d St., Chicago, Ill.

Hall's Adolescence, 2 vols.

Little, Brown & Co., 34 Beacon St., Boston, Mass.

Story of Ruffino, Ouida.
From Kingdom to Colony, Devereux, Little, Brown & Co.

Login Brothers, 1911 W. Harrison St., Chicago, Ill.

Musser Kelly, Treatment, vol. 3.
Wood, Syst. of Opht. Therapeutics, vol. 2.
Kocher, Surgery, vol 1.
Cash for late medical books.

Louisville Free Public Library, Louisville, Ky.

Rogers, M., Kindergarten marches, Hartford, Conn., Scranton, 1907.
Osgood, M. C., Rounds, Carols and Songs, B. Ditson, '94; $1.50.
Sheehan, On a Spring Morning in the Kindergarten, Cin., Anderson, '10; 75c.
Smeltzer, J. R., Sense Games, with Peter, Piper and His Friends, Talbot, '09; $1.00.
Stevenson, R. L., Song Flowers from A Child's Garden of Verses, set to music by K. M. Ramsay, N. Y. Stokes, '97; 50c.
Valentine, I., Baker's Dozen for City Children Kindergarten, Mag. Co., '07; 50c.

Lowdermilk & Co., Washington, D. C.

Schellendorf, Duties of the General Staff.
Slaughter, History of Bristol Parish, Va.
American Naturalist, vols. 10, 22, 23.
American Anthropologist (odd series), vol. 3.
Le Gallienne, Young Lives.
Page, Genealogy of Page Family of Va.
Platt, T. C., Autobiography.
Myers, Human Personality and its survival after death.
Mills, Statistics of S. C.
Swinton, Striking for Life.
Kemble, Plays, London, 1863.
Court of Claims Reports, vol. 19.
Hinman, Puritan Settlers.
Dwight, Kirbys' of N. E.
Freeman, History of Cape Cod.
Summerfield, Sketches of the Southwest.
Summerfield, Rangers and Regulators of the Tanaha.
Summerfield, Life Among the Lawless.
Whitman, Leaves of Grass, N. Y., 1867.
Caton, Antelope and Deer of N. A.
Suetonius, Lives of the Caesars.
Shepherd, Historical Atlas.
Letters and Journal of Colton Maynard.
Horton, European Notes.
Carman, Behind the Arras.
Lathrop, Story of Courage.
Young, The Griffins.
Peyton, History of Augusta County, Va.
Brewster, The Kaleidoscope.
Osgood, Genealogy of descendants of John, Christopher and William Osgood.
Erman, Life of Ancient Egypt.

Lowman & Hanford Co., Seattle, Wash.

Carmen Sylvia, Real Queen Fairy Stories.
Lecture by Thos. Starr King, Substance and Show, or volume containing same.

McClelland & Co., 141-143 N. High St., Columbus, O.

Kinetic Theory of Gases, Meyer, trans. by Bayless, Longmans.

A. C. McClurg & Co., 218-224 S. Wabash Ave., Chicago, Ill.

Franchere, Voyage to the North West Coast of America, 1854.
Butrick, Voyage, Travels and Discoveries, Boston, 1831.
Evans, Tour of Four Thousand Miles Through the Western States and Territories, 1819.
Flint, Letters from America, Edinburgh, 1822.
Flower, Letters from Lexington and Illinois, London, 1819.
Flower, Letters from Illinois, London, 1822.
Welby, Visit to North America, etc., London, 1821.
Ogden, Letters from the West, New Bedford, 1823.
Gregg, Commerce of the Prairies, 2 vols., New York, 1845.
Wyeth, Oregon, Cambridge, 1833.
Flagg, The Far West, New York, 1838.
Farnham, Travels in the Great West, London, 1843.
Thomes, Gold Hunters of Australia, 1st or early ed.
Larned, History for Ready Reference, 7 vols.
Warner's World's Best Literature, 31 vols.
Stedman & Hutchinson, Amer. Literature, 11 vols.

BOOKS WANTED—Continued.

McDevitt-Wilson's, 30 Church St., New York.

Vanderbilt, Social History of Flatbush.
Blake, Eternal Joy.
Rigby, Reliable Candy Teacher, etc.
Barber, American Glassware, Old and New.
Pastry Cook and Confectioners Guide, Van Nostrand.
Italian Lakes,, Black's Color Books.
Complete Kano.
Row, Jesus the Evangelist.
Balzac, Physiology of Marriage.

J. B. McGee, 178 W. 81st St., New York.

Davis, Miss Civilization, 1905.
Dooley in the Hearts of his Countrymen, 1st ed., 1899.
New Dooley Book, 1911.
Harris, Tar Baby, 1904.

John Jos. McVey, 1229 Arch St., Philadelphia, Pa.

Day, Science of Aesthetics, Putnam.
Lotze, Outlines of Aesthetics, Ginn.

R. H. Macy & Co., Book Dept., New York.

Pratts Digest of National Bank Law, 1914.
Ancient Records of Egypt, 5 vols.

Madison Avenue Book Store, Inc., 587 Madison Ave., New York.

Butler, Sam'l., Way of all Flesh.
The Oldest House on Nantucket Island, Charles Francis Press, 1905.
American Art News, July 17th.

Henry Malkan, 42 Broadway, New York.

Standard of Living Among Workingmen's Families, Chapin.
Historic Families of Kentucky, Greene.
Border Warfare, Wethers.
History of the Valley of Virginia, Percheval.
History of Augusta County, Virginia, Payton.
History of Virginia, Campbell.
Virginia Magazines, published Nov., 1805.
Sketches of Virginia, Foote.
History of Virginia, Howe.
Historic Homes of Rockbridge County, Green.
History of Virginia, Green.
Chalkley Mss. on Va. History, Chalkley.

The Masses Publishing Company, 142 W. 23d St., New York.

100 Quatrains from the Rubaiyat of Omar Khayyam, Elizabeth Alden Curtis.
Quatrains of Omar Khayyam ,translated by E. H. Winfield.

Isaac Mendoza Book Co., 17 Ann St., New York.

Bruff, Ordnance of Gunnery.
Freemantle, Book of Rifle.
British Text Book of Small Arms.
Courtney, Development of Maeterlinck.
Grien, Volumes of Criticism, 1899, 1900, 1901 1904.
Early New York City and Brooklyn Directories.
History of the Hoyt, Haight and Hight Family.
Las Casas, Historia de las Indias, (Spanish.)
Old Atlases of the U. S., up to 1870, any.

The Methodist Book Concern, Chicago, Ill.

Adams, John Henry Smith, Fenno.
Wallace, Man's Place in the Universe.

George M. Millard, 1651 Huntington Drive, South Pasadena, Cal.

Clemens, Tom Sawyer, Hartford, 1876.
Clemens, True Story and Carnival of Crime, 1877.
Clemens, Tom Sawyer Abroad and Detective, 1896.
Harte, Stories of the Sierras, Boston, 1872.
Harte, Twins of Table Mountain, Boston, 1879.

Miller & Paine, Lincoln, Neb.

Castle of Otranto, Horace Walpole.

The Minneapolis Book Exchange, 626 Hennepin Ave., Minneapolis, Minn.

The Positive School of Criminology, Eurico Ferro.
Not Guilty, Robt. Blatchford.

W. H. Miner, Cedar Rapids, Ia.

Knapp, Hist. of the Maumee Valley.
Hughan & Stillman, History of Masonry.
Findel, History of Freemasonry.
Armitage, Things a Freemason Ought to Know.

W. H. Miner.—Continued.

Lawrence, Practical Masonic Lectures.
Ars. Quator Coronati.
Dealers please report any Masonic items.

The S. Spencer Moore Co., 118 Capitol St., Charleston, W. Va.

Kerwan's Letters to the Right Rev. Bishop Hughes.

Moroney's Merger, Third and Walnut, Cincinnati, O.

Books by Glance Gaylord.
Mr. Pendleton's Cup, Philip Philips, Culm Rock.
Book of Knowledge, medium, and fine sets.

The Morris Book Shop, 24 N. Wabash Ave., Chicago.

Christian Science Journal, vol. 1. Will pay $100.
Music of Modern World, in parts.

Munn & Co., Inc., 233 Broadway, New York.

Encyclopedia Britannica, preferably heavy paper ed.

The H. C. Murray Co., 699 Main St., Willimantic, Conn.

Under the Mulberry Tree, Theron Brown.
Stoddard's Lectures.
Cycle of Sunsets, Todd.

New York Medical Book Co., 45 E. 42d St., New York.

Druggist Circular, March, 1899; January, 1910.
Western Druggist, April, 1911.
American Druggist, vol. 48, no. 5; vol. 49, nos. 2, 9.
American Veterinary Review, July, 1912.
Metallurgical and Chemical Engineering, June, 1914.

New York State Library, Albany, N. Y.

Schuyler, Montgomery, American Architecture, Harper.

John J. Newbegin, 315 Sutter St., San Francisco, Cal.

Story of the Files, Mighels.
Burgess & Irwin, Picarroon.
Powell, Our Heritage from God.

Daniel H. Newhall, 154 Nassau St., New York.

Stieber's Memoirs.
Tissot, Secret Police of Prussia.
Zerniki, Recollections.
Chevalier Wolheim's Indiscretions.
Burton's History of Modern Philosophy.

The Norman & Remington Co., 517 Madison Ave., Toledo, O.

Brittanica, India Paper, Buckram.
Beacon Fires.
Hymns to the Night, Novalis.
Disciples of Sais Novalis.

The Old Corner Book Store, Inc., 27-29 Bromfield St., Boston, Mass.

Anthony Braid, R. S. Lowell, pub. in 1873 or 1874.
Baedeker's United States.

D. L. Passavant, Zelienople, Pa.

Sargent, Braddock Expedition.
Henry, Early and Later History Petroleum.
Boyd, S. G., Indian Local Names, York, 1885.
Winsor, Western Movement.
Atkinson's Phila. Casket, 1838.

P. A. Philbin, Archbald, Pa.

Dunlop's Ireland Under the Commonwealth.
McGee's Irish Settlers in America.
Phillip's Recollections of Curran.
Powell's Nullification and Secession.
Fitzpatrick's Life of Lord Cloncurry.
American Historical Journal, 1909.

E. Picken, 33 Beaver Hall Hill, Montreal, Can.

The Black Watch, Andrew Picken, 3 vols., London, 1834.

Powner's Book Store, 33-37 N. Clark St., Chicago, Ill.

Author's Digest, 20 vols.
Oxford, Optical Lenses, Their Working and Correction.
Collections Illinois State Historical Society, vol. 9, Bibliographical series 2, Travel and Description, Buck.
Simmonite's Complete Arcana.
Faith of Robert Louis Stevenson.
Elson's University Encyclopedia of Music.
Latrobe, Rambles in N. America, 2 vols., London, 1835.
Mark Twain, Innocents Abroad.
Mark Twain, Autobiography, (Burlesque.)
Mark Twain, Eye Openers.
Mark Twain, Screamers.

BOOKS WANTED—Continued.

Powner's Book Store.—Continued.

Mark Twain, Practical Jokes with Artemus Ward. (All published in London, paper covers.)
Tauchnitz editions of any of Twain's writings.

C. S. Pratt, 161 Sixth Ave., New York. [Cash.]

Haskell, Good Health and how to keep it.
Systematic Theology.
Bayard Taylor, John Godfrey's Fortune, Caxton ed. Green cloth.

Presbyterian Board of Publication and Sabbath School Work, St. Louis, Mo.

Psalms, vol. 1 only, Barnes.
Daniel, vol. 2 only, Barnes.
Other volumes on the Old Testament except Isaiah, and Job.

Preston & Rounds Company, 98 Westminster St., Providence, R. I.

Richardson's Motion Picture handbook, 2d ed.

Publication Book Store, 523 16th St., Denver, Colo.

Hastings, Bible Dictionary, vol. 5 only.

Putnam's, 2 W. 45th St., New York.

Hansha, Eminent Orators and Statesmen.
Corminivi, Orators of France, in English, with Headley's essay.
Walker, On Money.
Mowbray, Making of a Country Home.
Lambert, History of New Haven County, Conn.
Library of Original Sources.
Doherty, Lawn Tennis.
Powell, Christian Science.
Macfarlane, History of Propellers and Steam Navigation.
Falconer, Universal Dictionary of the Marine.
King, Clarence, Memoirs.
Kingsley, C., Town Geology.
Stiles, Ezra, History of the Three Judges of Charles I.
Nine Square Maps of New Haven, Conn.

Raymer's Book Store, 5 N. Division St., Grand Rapids, Mich.

Red Book, Sept., and Dec., 1914.
Maker of Moons, Chambers.
Mystery of Choice, Chambers.
Haunts of Men, Chambers.

Fleming H. Revell Company, 125 N. Wabash Ave., Chicago, Ill.

Orelli on Isaiah, new or second hand; 2 copies.

Geo. H. Rigby, 1113 Arch St., Philadelphia, Pa.

Pardoe, Louis XIV.
Gibbon's Rome, old large type ed.
Classical Writers, large type eng. ed.
Mungo Park, Africa.
Riley's Narrative, large type ed.

A. M. Robertson, 222 Stockton St., San Francisco, Cal.

Memoirs of Baroness Cecil de Courtot.

E. R. Robinson, 410 River St., Troy, N. Y.

Wales, H., Cynthia in the Wilderness.
Cahun, L., The Blue Bann&er.
Locke, C., Classified Commercial Correspondence.
Greville, H., A Noble Woman.
Catalogues of the Paris Salons, 1850 and later.
de Senaucourt E. P., Oberman, A Romance.
Merejkowski—Peter and Alexis.
Starr, L. B., The Doll Book.
Spalteholtz, Anatomy.
Purcell, Life of Cardinal Manning.
Fox, 300 Fighting Regiments.
The Archko. volume, Archaeological Writings of the Sanhedrim and Talmud, Rev. W. B. Mahan, Antiquarian Book Co., Phliadelphia.
James, G. P. R., Brigand.
James, G. P. R., Gipsy.
Robinson, Emma, Whitehall or Days of Charles I.
Robinson, E., Westminster Abbey.
Robinson, E., Dorothy Fox.
Robinson, E., Cæsar Borgia.
Hausrath, A., Antinous, A Romance.
Gogol, N., Taras Bulba, Crowell ed.
Gogol, N., Tchitchikoff's Journeys.
Gogol, N., St. Jolin's Eve.
Tcherkesoff, W., Pages of Socialist History.
Green, E. E., Vera's Trust
History and description of the Parliament Buildings, London.

E. R. Robinson.—Continued.

Fox and the Owl, (Juvenile.)
Fawcett, Edgar, Solarion.
Proclus on the Theology of Plato; Taylor's trans.
Roberts, C. H., Down the Ohio, 1891.
De Foe, Moll Flanders.
Sale Catalogue, Brayton Ines library.
N. Y. Regimental Histories, Civil War.
Read, Opie, Yankee from the West.
Behrens, Microchemical Analysis.
History of Walpole, New Hampshire.
Heaviside, Electrical Papers.
Maxwell, Scientific Papers.
Society of Dyers and Colorists, Journal, 1910-15.
Stieber's Memoirs.
Doctor Burch's Notebook.
Recollections of Zerniki.
Conversations of Goethe and Eckerman.
Chevalier Wolheim's Indiscretions.
The Active Service Police in the Wars of 1866 and 1870.
Tissot, V., Secret Police of Prussia.
Trowbridge, Seven Splendid Sinners.
Tragedy Queens of the Georgian Era.
Palestine Exploration Fund Quarterly, Oct. 1902.

Philip Roeder Book and Stationery Co., 703 Locust St., St. Louis, Mo.

John Foster's Essays.

H. Taylor Rogers, 39 Patton Ave., Asheville, N. C. [Cash.]

The Prima Donna, Marian Crawford.

T. C. Russell, 1734 Nineteenth Ave., San Francisco.

Browne's Apache Country.
Browne's Crusoe's Island.
Cutt's Conquest of California, 1847.
Bryant's What I Saw in California, ills., 1849.
Kip's Hist. Scenes and California Sketches.
O'Meara's Broderick and Gwin.

Albert Winslow Ryerson, 385 Vinewood Ave., Detroit, Mich.

Beyond the Vail, Nixon.
Rending the Vail, Nixon.
How to Live Forever, Gaze.
The Life Everlasting, Corelli.
The Master Christian, Corelli.
Nature's Finer Forces, Ramaprasad.
Cosmo Conception, Max Heindel.
Origin of all Religious Worship, Dupuis.
Experiences of Eon and Eona.
Jameson's Celestial Atlas.
Ego and Sex, Weninger.

Ralph Sachs, P. O. Box 25, Madison Square, New York.

Book of Knowledge, Grolier Society.
Modern Business, Alex. Hamilton.
Grove's Dictionary of Music, American ed.
Ward, Pure Sociology.
History of Human Marriage, Weistermark.

Schafer & Koradi, S. W. cor. Fourth and Wood Sts., Philadelphia, Pa.

B. Rush, Philosophy of the Human Voice.

Daniel Schiller, 227 Penn Ave., Northwest, Washington, D. C.

R. A. Wilson, History of Conquest of Mexico.
Payne's Oriental Tales, vols. 1 and 2, crown buckram, paper labels.

Schulte's Book Store, 132 E. 23d St., New York.

Scienece and Health, any edition.
New Light from the Great Pyramid, Albert Ross Parsons.
Military History of General U. S. Grant, Badeau.
Mercer's Cluster (Hymn Book.)
The Gods Unveiled, Vail.
Dictionary of Sects and Heresies, Blunt.
Organic Evolution Considered, Fairhurst.
All Past Time, Dimbleby.
Pulpit Commentary, Matthew.
Treasury of American Verse, Learned.
Greek Grammar, Waddel.
Expositor's Greek Testament, vol. 4.
Nicene and Post Nicene Fathers, 2d series, vol. 14.
Ante Nicene Library, vols. 1 and 10.
Sepher Yebsirah, Kalisch Isidor.
Meyer's Ornament.
Lawyer's Manual, Bostwick.
Perrin, The Israel of the Alps.

BOOKS WANTED—Continued.

Schulte's Book Store.—Continued.

Limborch, History of the Inquisition.
Moreland, History of the Waldenses.
Wesley, Doctrinal Tracts.

Charles Scribner's Sons, Fifth Ave. at 48th St., New York.

Merejkowski, Tolstoi as a Man and as an Artist.
Moody, The Great Divide, Macmillan.
Gogol, Taras Bulba, Crowell.
Gogol, Dead Souls, Crowell, 60 c.
Verne, At the North Pole, Winston.
Verne, Desert of Ice, Winston.
Tompkins, Mothers and Fathers.
Morris, Life on the Stage.
Sidney, My Dog and I.
McWhirter, Sketch Book.

Seattle Public Library, Seattle, Wash.

American Antiquarian Society, Proceedings.
Vrooman, Walter, Government Ownership.
Washington, G., Writings, ed. by W. C. Ford.
Wisser & Gauss, Military and Naval Dictionary.

Charles Sessler, 1314 Walnut St., Philadelphia, Pa.

Knatche, Hansi; in French.
The Onlooker's Notebook.
Letters of Boswell to Rev. Temple, Bentley ed., or reprint.
Chronicles of Nathan Ban, Zaddi.
Old Philadelphia prints.

John V. Sheehan & Co., 260-262 Woodward Ave., Detroit, Mich.

Brinsley's Japan, vol. 3.

Shepard Book Company, 408 S. State St., Salt Lake City, Utah.

Path, Theosophist Magazine, vols. 1 to 7, inclusive.
Lucifer, Theosophist Magazine, vols. 1, 2, 4 and 5.
Theosophist, vols. 2, 3 and 4; all bound or unbound, or odd Nos. Or will buy complete set of above magazines.
I. C. S. Organic Chemistry.
I. C. S. Inorganic Chemistry.
I. C. S. Quantitative and Qualitative analysis.

The Sherwood Company, 19 John St., New York.

Memoirs of Vidocq.
Outside the Cup, reply to Churchill's Inside the Cup.
Bridger's How to Harmonize Melodies, Scribner.
St. Nicholas Magazine, bound vols.
Adventures of Si Klegg and Shorty.
Glenn Warner's Football.
Leroux's Mystery Yellow Room.
Hale's Peterkin Family.
M. W. Goodwin's Sir Christopher.
M. W. Goodwin's Head of a Hundred.
M. W. Goodwin's White Aprons.
Pettison's Twins, Doubleday.
Port Storms, Appleton.
Randon's Recollections of an Old Political Reporter, C. & L.
Silberrad's Good Comrade, Doubleday.

Sibley, Lindsay & Curr Co., Rochester, N. Y.

Baedeker's Guide, U. S.
Baedeker's Guide, Northern France.

S. D. Siler, 930 Canal St., New Orleans, La.

The Lost Paradise.

John Skinner, Albany, N. Y.

Beauchamp, Iroquois Trail.
Hodges, Handbook American Indians.
Vigilants of Montana.
Root and Connelly's Overland Stage to California.
Hinds, Saskatchewan and Assimboine Expedition.
Plums of New York.

Smythes, Neil House Block, Columbus, O.

Modern Palmistry, Oxenford & Cosgrove.
Life of Charles G. Finney.
Heroes of Science, Duncan.
Men and Manners in America.
Bulkley on Corporal Punishment.
Desiderii Erasmi Opas Epistolare.
Works of Erasmus, original ed., about 1550.

J. E. Spannuth, 521 Harrison St., Pottsville, Pa.
[Cash.]

Penna. Mine Reports for 1873, 1884, 1885, 1898 with Atlas 1900-1901.

J. E. Spannuth.—Continued.

English trans. of Cicero and Virgil.
Burks, Virginia, vols. 1 and 2, 1804-05.
History of the Valley of Va., Kerchial, 1850.

Geo. W. Sparger, 1302 Linden Ave., Baltimore, Md.

U. S. Supreme Court Reporter, vol. 34, buckram.
Southern Reporter, vols. 26-31, and 60-66, any.
Northeastern Reporter, vols. 53 to date, any.
Am. Reports, vols. 63-140, and Dig.
Am. Decisions, vols. 62-100, and Dig.

Spenceley Publishing Co., P. O. Box 175, New York.

Buchanan, J. R., Periodicity.
Astrologers' Guide, Sergeant ed.
Jones, Eli G., Definite Medication.
Younger, D., Family Physician.
Younger, D., Other books by.
Skinner, Source of Measures.
Babbitt, Principles of Light & Color.

Statute Law Book Co., 715 Colorado Bldg., Washington, D. C.

Sessions Laws Ala., 1822; 1833-4; 1845-6; 1849-50; 1864; 1865-6; Ark. 1st, 1836; 3d, 1840-1; 6th, 1846-7; 8th, 1850-1; 9th, 1852-3; 13th, 1860-1; 1868-9 Rev. Act; 1871.

F. C. Stechert Co., 29-35 W. 32d St., New York.

Freytag, Debit and Credit.
Salaman, Grt. painter etchers.
Leutscher, Early political machinery in U. S.
Abbott, Concrete pile standards. Pts. 1-5.
Horace, Wks. trans. Martin.
Anderson, Prof., poultry keeping on city lot.
Jones, Guide to successful squab raising.
Francis, Young husbands within.
Vance, Scattered nation.
Busch, Bismarck, some secret pages, 2 vols.
Sudermann, Undying Past.

G. E. Stechert & Co., 151-155 W. 25th St., New York.

N. Y. Genealogical and Biogr. Record, set.
Philosophical Review, vols. 1 to 20 incl.
Roscoe & S. Chemistry, Vol. 3 complete, or any parts.
Thomas, Register of Amer. Manufacturers, 1914.
Adams, American Economic Supremacy, Mac.
British Jl. Inebriety, set or any nos.
Journal of Accountancy, any nos.
Pellison, Roman life in Pliny's Time, Jacobs.
Playground, vol. 4, no. 3, June 1910.

W. K. Stewart Company, Indianapolis, Ind.

Goodholme's Domestic Cyclopedia.
American Painter Etchings, Estes & Lauriat, 1888; Artist's Ed. preferred.
History of the State of Indiana, Smith, 2 vols.

Stewart & Kidd Company, Cincinnati, O.

Haggard, The Brethren.
Baedeker, United States.
If, Yes, and Perhaps, by E. E. Hale.

Stix, Baer & Fuller Dry Goods Co., St. Louis, Mo.

Wm. Jackson, F.S.A., The Threlkelds of Threlkeld.
Wm. Jackson, F.S.A., The Threlkelds of Melmerby.
Wm. Jackson, F.S.A., Papers and Pedigrees mainly relating to Cumberland and Westmoreland.

Gustav J. Stoeckel, 137 Superior Arcade, Cleveland, O.

Howe, Historical Collection of Virginia.
Howe, Historical Collections of New York.

Stratford & Green, 642-644 S. Main St., Los Angeles, Cal.

Episodes of History, Marlier.
Dweller on Two Planets, Flammarion.
Isis Unveiled, Blavatsky.
Secret Doctrine, Blavatsky.
Any of the White Cross Library, Prentice Mulford.
Any Science and Health, Baker Eddy.
Science Journals, single or bound.
Power of Will, Haddock.
Life and Letters of R. W. Emerson, Houghton Mifflin Co.
Cæsar's Column, Donneley.
Theatrical Make Up Books, illus.
National Geography Magazines, any number.
Practical Guide to Photo Mechanical Printing.
Norries Epitome.

BOOKS WANTED—Continued.

Stratford & Green.—Continued.

Bailey's Horticulture, old edition.
Century Dictionary, vols. 11 and 12.
Century Dictionary, old editions, parts 1 to 13.

Tacoma Public Library, Tacoma, Wash.

Dixon, Z. A., Comprehensive subject-index to universal prose fiction.

Thoms & Eron, Inc., 50 John St., New York.

Hawthorne, Mosses from the old Manse, part 1, paper, 1846.

Timby's Book Shop, Ashtabula, O.

Life of Jerry Simpson.
Eddy, Science and Health.
Key to Milne's 2nd and 3rd Prog. Arith.
Papa's Own Girl.
Hirsch, Democracy vs. Socialism.

G. L. Tooker, 47 High St., New Haven, Conn.

Children's Hour, set, 10 vols., H. M. & Co.
Encyclopædia Britannica, vols. 24 and 25, sheep binding.
Barber's Connecticut.
G. S. Porter's Books, regular ed., second-hand
Draper's History of Kings Mountain and its Heroes.
Memoir of Rev. James Waddell, Dr. Jas. W. Alexander.
Chalmer's Political Annals.

Toronto Book Co., 355 Yonge St., Toronto, Canada.

Wanderings of an Artist, Paul Kane.
Historical Account of Nova Scotia, Haliburton.
History of Newfoundland, Prowse.
Memorials of Bermuda, Lefroy.
Edwards' Butterflies of North Am.
Scudder's Butterflies of Eastern U. S. and Canada.
Holland's Butterflies and Moths.

C. L. Traver, 108 S. Broad St., Trenton, N. J.

One set Miller's Debates.

Otto Ulbrich Co., 386 Main St., Buffalo, N. Y.

Book of Tangore, by Le Laurence.

The Union League Club, New York.

Thomson, M., Plu-ri-bus-tah, Phila.

The University of Chicago Press, Chicago, Ill.

Canadian Medical Ass'n-Journal, vol. 2, No. 1, 1912 (containing title page and index for v. 1).
Nat'l Soc. for the Promotion of Indust. Educ., Bulletin No. 17;O'Leary,—Short unit course for evening trade extension.

Venetian Book Shop, 15 E. Washington St., Chicago.

Paths to Power.
Ancient Faiths as embodied in Ancient Names, Inman.
Great Industries of the U. S.
Pastel Portraits from Romantic Drama, H. C. Christy.
Huckleberry Finn, 1st ed.
Woman's Confessional.

T. B. Ventres, 286 Livingston St., Brooklyn, N. Y.

A Maker of New Japan, J. D. Davis, D.D.

John Wanamaker, New York.

Playhouse and the Playhouse, MacKaye.
Return by Alice and Grace, MacGowan.
Life and Letters of James and Lucretia, Mott.
A Swan and her friends, Lucas.
Story of the Potter, Benson.
How to Make Pottery, Benson.
Manners and Customs of the Middle Ages, Lacroix.
Sons of Treasure, Wm. Henry Bishop.
Madness of Phillip, Bacon.

John Wanamaker, Philadelphia, Pa.

Out of Hurly Burly.
Widow Barnaby in America, Mrs. Trollope, First London ed.
History of Poland, Longman, 1831.
Wanda, Oneda.
Panama Patchwork.

Montgomery Ward & Co., Chicago, Ill.

Well Bred Girl in Society.

Raphael Weill & Co., Inc., San Francisco, Cal.

Pitman, Life of Elizabeth Fry.

J. R. Weldin Co., 413-415 Wood St., Pittsburgh, Pa.

Oxford, Railton, ill. ed., Dutton.
Daguard, Story of Stock Exchange.
Eames, New York Stock Exchange.
Tayant, Thoughts of Speculation, N. Y., 1906.
Mortimer, Everyman his own broker.
The Stock Exchange, London, Methuen Co.
Bisschop, Rise of the London Money Market.
The Inheritance.
Blake, Heart's Haven.
Innes, The Fan, Van Nostrand.
Tarkington, M. Beaucaire.

Western Book Co., 3625 North Ave., Milwaukee, Wis.

Keil-Delitzich, Commentary, Eng. or German.
Molloch, Doctrine and Doctrinal Disruption.
Calderon de la Barca, in Spanish.
Leckey, History of Rationalism.
Burder, Village Sermons.
Catholic Eccl. Review.

M. J. Whaley, 463 Fifth Ave., New York.

Jewels in Brass.
The Country House, Galsworthy.

Whitney & Grimwood, Colorado Springs, Colo.

F. A. O. 99': "Opening of the Mississippi," Macmillan, 1904.
E. Williams, History of the 2nd Colorado, Fowler.
Cosmopolitan, vol. 3, no. 3, (May, 1887).

Wilder's Bookshop, 46 Cornhill, Boston, Mass.

Peck Genealogy.
Little Genealogy, $5 offered.
Vail Genealogy.
Wilder Genealogy.
Autobiog. of Samuel Osgood of Andover, Mass., member of Cong.
Smith's Features of Shays' Rebellion.
Putnam's Hist. Magazine, 1893-4.

David Williams Company, 239 W. 39th St., New York.

Butt's Tin Man's Manual, state price and condition.

Williams Book Store Co., 349 Washington St., Boston, Mass.

Dealers overstocked with New England Automobile Blue Books, 1915, kindly report at once with price.
Book of Knowledge.
Britannica, 11th ed.
Science and Health, 1875-1878.
Autograph Letters and Signed Documents.
Extra-fine hand-illluminated books, all languages.
Harvard Classics.
Standard Book of Facts; 50 copies.
Miniature books, one inch or smaller.
Ridpath's History of the World, latest ed.
Gray's Anatomy; 50 copies.
International Dictionary, thin paper, Webster, and Funk & Wagnalls.
Everyman's Library; will buy out big lot.
Fine bindings; extraordinary pieces considered.
Catholic Encyclopædia.

C. Witter, 19 South Broadway, St. Louis, Mo.

Hancock and Hegashi, Complete Kano jui-jitsu, Putnam.

F. E. Woodward, 1316 Girard St., N. W., Washington, D. C.

From the Known to the Unknown, Robt. Barrett.
Hand Book of Ornament, F. S. Meyer.
U. S. National Museum Bulletin, no. 50, part 3.

Woodward & Lothrop, Washington, D. C.

Geshicte des christlichen Lebens in der rheinisch, Westphalischen kirche, by Max Goebel, vol .2, 1852.
Anna Von Schurman, Artist, Scholar, Saint; London, 1909, by Una Birch.

Woodworth's Book Store, 1311 E. 57th St., Chicago, Ill.

Russell, My Diary North and South, 5 copies.

Justin Wright, 2014 Hancock St., Chicago, Ill.

Animae Astrologiæ, or Astrologers Guide, ed. Sergeant, 1886, 3 copies.
Crawley, Goetia of Solomon.

Yale University Library, New Haven, Conn.

Acland, A. H. D., Studies in Secondary education, Macmillan, 1892.
Alldridge, T. J., Transformed Colony, Sierra Leone, Lippincott.

BOOKS WANTED—Continued.

Yale University Library.—Continued.

Bagehot, W., Economic Studies, ed. Hutton.
Baker, W. S., Engraved Portraits of Washington, Phila., 1880.
Barnard, H., Pestalozzi, N. Y., 1862.
Baskerville, W. M., Southern Writers, Nashville, 2 v.
Bennet, R. A., Thyra, Holt.
Bickerdyke, J., Sea Fishing, Longmans.
Carey, H. C., Principles of Polit. Economy, Phila., 1837-40.
Colin, M., Everybody's Book of Correct Conduct, Harper.
Cox, G. W., History Brit. Rule in India, Longmans.
Cox, K., Fine Arts (Young Folks Libry.), Boston.
Cramp, C. H., American Shipbuilding, 1895.
Edmunds, A. J., Buddhist and Christian Gospels, Open Court, 1905.
Emerson, R. W., Complete works, Riverside ed., vols. 1-3.
Fletcher, J. S., Modern Steam Seamanship, Jenkins.
Forster, W. E., Wm. Penn, Phila., 1850.
Gumplovicz, L., Outlines of Sociology, trans. by F. W. Moore, Phila., 1899.
Hart, J. C., Romance of Yachting, Harper 1848.
Hart, H. H., Preventive Treatment of Neglected Children, N. Y., 1910.
Heap, G. H., Central Routes to Pacific, Lippincott, 1854.
Jacobs, H. E., Central Routes to Pacific, Lippincott, 1854.
Jacobs, H. E., Lutheran Movement in England, Phila., 1891.
Johnston & Browne, Life of A. H. Stephens, 1878.
Jones, H. A., Mrs. Dane's Defence, Macmillan.
Jones, H. A., Manoeuvres of Jane, Macmillan, 1905.
Jordan, D. S., Story of Innumerable Company, Whittaker, 1896.
Kamal al-Din Isma'il, Hundred Love Songs, Engl. by Mumford, Scribner.
Keane, A. H., Past and Present, Macmillan, 1900.
Lang, O. H., Educational Creeds, 1898.
Langlois & Seignobos, Introduction to Study of History, Holt, 1908.
Lea, H. C., Formulary of Papal Penitentiary of 13th Century, N. Y., 1892.
Library Atlas of World, v. 1, for U. S., Rand, McNally.
Livingston, E. B., The Livingstons, 1909.
Longfellow, Poetical Works, Riverside ed., vol. 1.
Lord, W. W., Amdré, Tragedy, Scribner, 1856.
Lord, W. W., Christ in Hades, Appleton, 1851.
Lovelace Astrate Buffalo, 1905.
Lowell, J. R., Letters, ed. by Norton, Compl. works, v. 14-16, 1904.
Lucas, F. A., Animals of the Past, McClure last ed.
McCaleb, W. F., Aaron Burr Conspiracy, Dodd, Mead, 1903.
McMaster . B., Origin of Monroe Doctrine, Phila., 1902.
McMaster, J. B., Acquisition of Political Rights, Cleveland, 1903.
Marshall, T. M., History Western Boundary Louisiana, Univ. of Cal. Press.
Masson, F., Napoleon and His Coronation, Lippincott, 1911.
Maugham, R. C. F., Portuguese East Africa, Dutton, 1906.
Oman, J. C., Brahmans, Theists and Muslims, Jacobs, 1907.
Porter, W. S. (O. Henry), Two Women, 1910.
Rhodes, H., Flight of Eden, Holt.
Richings, G. F., Evidences of Progress, Colored People, Phila., 1900.
Rowbotham, J. F., Troubadours, Macmillan.
Scott, W., Poetical Works ed. by Dennis, vol. 2, Macmillan.
Spofford H. E., Amber Gods, 1863.
Spofford. H. E.. Poems, 1882 or later.
Spurr, H. A., Life of Dumas, Stokes.
Stuart, H. L., Weeping Cross, Doubleday.
Wilde, O., Works Introd. by Le Gallienne vol. 10, Lamb.

BOOKS FOR SALE

The Lamb Publishing Co., 225 Fifth Ave., New York.

Special Bargains to the Trade only:
Sam Loyd's Encyclopedia of Puzzles, $5 list.....60c.
Ruin of a Princess, W. K. Wormley, $3 list.....45c.

The Lamb Publishing Co.—Continued.

Illustrious Dames of the Courts, W. K. Wormley, The Book of the Ladies, $3 list.....45c.
King Philip's War, $1.50 list .....45c.
Building a Home, $2.50 list .....45c.
Poems of Anacreon, half parchment, $5 list.....45c.
Gesta Romanorum, half parchment, $5 list.....45c.
Virgil, half parchment, $5 list.....45c.
Humor of The Ancients, half parchment, $5 list..45c.
Odyssey, half parchment, $5 list.....45c.
Poems of Pindar, half parchment, $5 list .....45c.
Sporting Days and Sporting Ways, half parchment, $4 list .....60c.
Jean La Fontaine, Brentano's, $3.75 list.....60c.
Jachin Murat, Brentano's, $3.75 list .....60c.
The New New York, Van Dyke, Macm., $5 list..75c.
Omera's Napoleon in Exile, 2 vol., 75c. set.
Las Case's Napoleon in Exile, 4 vols., $2 set.
History of Science, William's, Harper, 5 vols., $2.50 set.
Arabian Nights, Lane, 8 vols., $3.75 set.
Austen, new ed., 6 vols., $3 set.
Library of Oratory, 15 vols., $3 set.
Plutarch Lives new ed., large type, 5 vols., $2.50 set.
Don Quixote new ed., large type, 4 vols., $2 set.
Pepy's Diary, new ed., large type, 4 vols., $2 set.
Lincoln's Works, three-quarters leather, 9 vols., $3.75 set.
Great Soverigns and Pioneers of History, 15 vols., $2 set.
Library of National Memoirs, 6 vols., $1 set.

Henry Malkan, 42 Broadway, New York.

Thackeray, William M., Complete Works, Harry Furniss Centenary ed. Limited to 1000 sets., 20 vols., large 8vo. cloth, gilt tops, edges uncut. London, 1911, illustrations by the author and Harry Furniss, pub. at $70.00; our price.....$27.50
Thackeray, William M., Kensington Limited ed., Illustrated with photogravures on Japan paper, gilt tops, edges uncut, 30 vols., cloth, paper labels, pub. at $105; our price $30.00
Sterne, Laurence, Complete Life and Works, with life by Percy Fitzgerald, 12 vols., buckram, leather labels, gilt tops, edges uncut, pub. at $60; our price, $12.00
Voltaire Complete Works. Edition De La Pacification, with a critique and biography by John Morley; limited ed., 43 vols., gilt tops, edges uncut..$30.00
Stoddard, John L., Lectures, 15 vols. three-quarters levant gilt tops, as new $27.50
Shakespeare William, Complete Works, Booklover's ed., 40 vols., half leather, as new $10.00
We have a large number of 10c, 25c, and 50c tables that we will sell at a bargain figure. Write, phone or call.

Moroney's Merger, Third and Walnut, Cincinnati, O.

100 Baldwin's Readers.
100 New Eng. Grammar (Harvey).
100 Harvey's New Language Lessons.
50 Eng. Comp. Gardiner, Kittredge and Arnold, Scott & Downey's Comp., Literature, etc., etc., 75% list.
New Century Dictionary, India paper, as new, $45.00

Daniel Schiller, 227 Pennsylvania Ave., N. W., Washington, D. C.

About 500 bound vols., *Harper, Century, Frank Leslie Monthly, Atlantic Monthly*, etc., mostly half lea. bind., good second hand, 15c. per vol. for lot, f. o. b. Washington, D. C.

Schultes Book Store, 132 E. 23d St., New York.

American Book Prices Current 1914 $8.00.

The Sherwood Company, 19 John St., New York.

The Popular and Critical Bible Encyclopædia, ed. by Rev. Samuel Fallows, 3 vols., half lea., Chicago, 1907, god clean set. $6.00
Shakespeare, 24 vols., flex. lea., Waistcoat pocket ed., lea. case. $2.50

Thoms & Eron, 50 John St., New York.

The Trade is invited to inspect the recent purchase of two large libraries comprising of 7000 volumes.

Willey Book Company, 147 W. 24th St., New York.

Gil Blas, Los Rios, 3 vols., cloth $1.85
History of Christianity, Edward Gibbon, cloth.... 1.30
Last Words on Evolution, Haeckel, cloth ..... .66
Man in Past, Present and Future, Buchner, cloth .66
Philosophy of Disenchantment, Saltus ,cloth.... .45

BOOKS FOR SALE—Continued.

Willey Book Co.—Continued.

In Praise of Folly, Erasmus, cloth	.65
Ruins of Empires, Volney, cloth	.60
Napoleon in Exile, 2 vols., O'Meara, cloth	.85
The Great White North, White, cloth	.55
Letters of Elisabeth Barret Browning Kenyon, cloth	.35
De Maupassant, 17 vols., cloth	8.50
Emerson, 5 vols., three-quarter lea.	3.25
Hugo, 10 vols., cloth	4.00
Kipling, 10 vols., cloth	2.75
Plato, 4 vols., cloth	2.60
Stevenson, 10 vols., cloth	4.00
Turgenieff, 7 vols., cloth	4.75

HELP WANTED

EMPLOYMENT BUREAU (Booksellers' League, New York). Employers in need of help; assistants seeking situations, apply T. E. Schulte, Manager, 132 East 23d Street, New York City.

SITUATIONS WANTED

EDITOR, 2½ years' experience in present position (books, catalogues, press matter, etc.), seeks good connection at any starting salary. A.B., writer, linguist, office manager, secretary, 26. "S. C. G.," care of PUBLISHERS' WEEKLY.

WATCH YOUR DOLLARS.—Dollars are hard to get, and harder to keep. There's as much science in one as the other. I've always earned a good part of my salary from the dollars I've saved for the firm by proper accounting methods and eliminating needless expenses. Can earn $45 a week and will take part of it out of what I can save you. Treasurer, care of PUBLISHERS' WEEKLY.

YOUNG MAN, 18, with six months' experience in book store last winter, desires position, permanent, if possible and satisfactory. Address A. C., care of PUBLISHERS' WEEKLY.

FIRST CLASS TRAVELER, book trade, desires first-class position as of Jan. 1. Good manufacturing adviser and sales manager. Address G. H. D., care of PUBLISHERS' WEEKLY.

BOOK TRAVELLER, idle during Fall, would like temporaary retail position. Could manage department or assist effectively. Also first-class bokkeeper. Anything to keep busy. Address M. E. R., care of PUBLISHERS' WEEKLY.

COMMISSION SALESMAN to book trade would like one more line for N. Y. City and vicinity. Has two now. Address V. C., care of PUBLISHERS' WEEKLY.

WOULD LIKE TO ARRANGE for several non-conflicting book and novelty lines on commission for 1916, larger towns. Address E. R. H., care of PUBLISHERS' WEEKLY.

REMAINDERS

PUBLISHERS, BOOKSELLERS, SUBSCRIPTION HOUSES, PRINTER, AND BINDERS—I will pay cash on the spot for Remainders in any quantity. We are in the market for complete bankrupt stocks, complete booksellers' stocks, and literary property of all descriptions, including fine sets. When any part of your stock is for sale, for quick action, write WILLIAMS BOOK STORES CO., Williams Building, 349 Washington St., Boston, Mass.

SPECIAL NOTICES

BOOKS, Autographs, Prints. Catalogues free. R. Atkinson, 97 Sunderland Rd., Forest Hill, Lond., S. E. Eng.

TAKEN FROM A NEW YORK Private Library—Moore's Annals of Gallantry, illustrated by George Cruikshank, 1814-1815, volumes 1 and 2, old half calf. Suitable reward paid for recovery. Address "Collector," care of PUBLISHERS' WEEKLY.

WHOSE SIN IS THE WORLD-WAR?

By COUNT JULIUS ANDRÁSSY

Former Cabinet Minister of Hungary

English Version by Ernest J. Euphrat

Cloth 12mo. 50 cents net

NEW ERA PUBLISHING HOUSE

The Baker & Taylor Company

SALES AGENTS

BOOKS.—All out-of-print books supplied, no matter on what subject. Write us. We can get you any book ever published. Please state wants. When in England call and see our 50,000 rare books. BAKER'S GREAT BOOKSHOP, 14-16 John Bright Street, Birmingham, England.

(ESTABLISHED 1868)

C. D. CAZENOVE & SON

Solicit Agency Business from American Publishers and Booksellers

Miscellaneous orders for Books and Periodicals handled economically and promptly. Shipping and forwarding attended to.

12-13 Henrietta St., Covent Garden, London, England

CABLES: EIKON, LONDON

FIRST EDITIONS AND MANUSCRIPTS OF MODERN AUTHORS

including Dickens, Thackeray, Lever, Ainsworth, Stevenson, Jeffries, Hardy, Meredith, Wilde, Lamb, Shelley, Keats. Books illustrated by G. & R. Cruikshank, Phiz, Rowlandson, Leech, etc. The largest and Choicest Collection offered for Sale in the world. Books bought.—WALTER T. SPENCER, 27 New Oxford St., W. C., London, England.

Otto-Sauer Method

French German Spanish Italian

With Key $1.25 Without Key $1.00

Generous discounts to the trade

Wycil & Company, New York

AUSTRALASIA

Thomas C. Lothian, Pty. Ltd.

Publishers' Representatives

Melbourne and Sydney

Correspondence Invited Regarding Publishers and Allied Agencies

Australasian Representatives of the "Publishers' Weekly"

Bookmen on business from America are invited to call, when our local knowledge will be at their service

FOUNDED 1888

Bankers: The Bank of New South Wales, Melbourne

Head Office:

100 Flinders Street, Melbourne

and at

228 Pitt Street, Sydney

STOKES' AUTUMN FICTION

Five Novels Only

SHADOWS of FLAMES

By AMELIE RIVES (Princess Troubetzkoy)

Author of "World's-End," etc.

"Her greatest novel, . . . with stronger characters, greater human interest, a closer-knit plot, . . . than anything this writer has previously accomplished."—*Milwaukee Sentinel.* $1.35 net

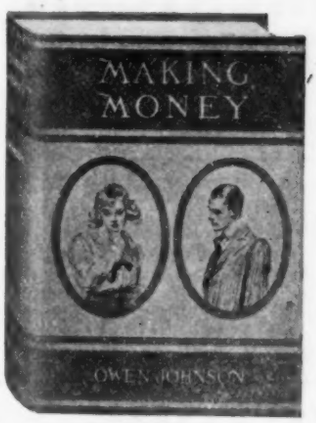

MAKING MONEY

By OWEN JOHNSON

Author of "Stover at Yale," "The Salamander," etc.

This stirring novel of love and money will bring responsive thrills to all who know ambition and romance. It has a more universal appeal, a wider interest, than any of Mr. Johnson's previous works. "Patsie," his new heroine, a wholesome, mischievous, wholly delightful young person, is sure of a great success. $1.35 net.

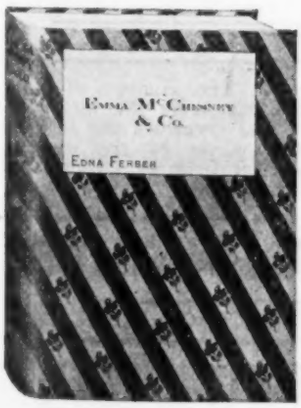

EMMA McCHESNEY & CO.

By EDNA FERBER

Author of "Roast Beef Medium," "Dawn O'Hara," etc.

Emma McChesney again—this time married to the head of her firm and busy at home making, fashing making with all her old-time vim. Emma is to be acted by Ethel Barrymore in a play entitled ROAST BEEL MEDIUM. The play and the new book will be presented at almost the same date. $1.00 net.

LIVING UP to BILLY

By ELIZABETH COOPER

Author of "My Lady of the Chinese Courtyard."

Written with all the tenderness, pathos and humor of her earlier work, Mrs. Cooper's story of the New York dancer who looked out for and lived up to "Billy" will touch the hearts of all. $1.00 net.

HARDING of ALLENWOOD

By HAROLD BINDLOSS

Author of "The Secret of the Reef," etc.

A new Bindloss novel of the best type, combining happily love, work and thrilling out-door adventure. A tale of character and incident through which blow the keen, sweet breezes of the boundless northern prairies of Saskatchewan. $1.30 net.

PUBLISHERS FREDERICK A. STOKES COMPANY NEW YORK

IMPORTANT NON-FICTION

STOKES' AUT

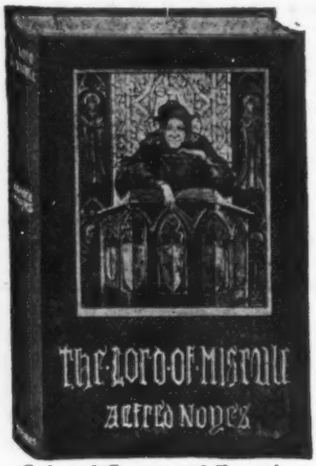

Colored Cover and Frontispiece by Spencer B. Nicholls.

THE LORD OF MISRULE

AND OTHER POEMS

By ALFRED NOYES

So much interest is being stirred up by Mr. Noyes' visit to this country that an especially lively sale of his new volume of poetry is certain.

It contains everything Mr. Noyes has written (except "The Wine Press" and "A Belgian Christmas Eve") since the publication of COLLECTED POEMS in 1913. The same simplicity, rich imagery and splendid rhythm that distinguishes his earlier verse are evident in this new volume. *Cloth, 8vo, $1.60 net.*

PIANO MASTERY

By HARRIETTE BROWER

A book every music-lover will want.

The masters of the piano, including Paderewski, von Bülow, Bauer, and twenty-eight others, here tell how they succeeded and explain their methods of playing, teaching, memorizing and other vital points in piano playing. The author's summary of the lessons to be gained from the interviews is particularly clear and helpful. Cover inlay and sixteen portrait illustrations in sepia. *Cloth, large 12mo, $1.50 net.*

THE AMERICAN COUNTRY GIRL

By MARTHA FOOTE CROW

Dedicated to the Seven Million Country Girls of America.

Especially written for the country girl, this book will interest all women who are fond of the country. Among the many practical problems it treats are: Ways to earn money, Recreations, Household management, the Daughter's share of work, Taste in dress, the Rural Y. W. C. A., etc. Fully illustrated. *Cloth, large 12mo, $1.50 net.*

THE BARBIZON PAINTERS

By ARTHUR HOEBER

With over 100 reproductions in sepia, representing the best and most characteristic in the Barbizon school, this volume, by the well-known art critic of the *New York Globe,* records the lives and accomplishments of Millet, Rousseau, Diaz, Dupré, Daubigny, Corot, Troyon, Jacques, and other equally famous artists of the historic "Men of Thirty." *It will have a particular appeal* to art lovers, for, save in one instance, this remarkable group of painters has never before been seriously considered in one volume. *Cloth, large 12mo, $1.75 net.*

A HISTORY OF BABYLON

By LEONARD W. KING, M.A.F.S.A.

The second volume in "The History of Babylonia and Assyria." It completes the history of the Southern Kingdom, and describes the fortunes of Babylon during the whole of the dynastic period. With many special features. *Cloth, 4to, $4.80 net.*

GRIDIRON NIGHTS

By ARTHUR WALLACE DUNN

With 110 illustrations and cartoons, this volume tells the origin and development of the Gridiron Club—the most famous dining organization in the world. *Cloth, quarto, $5.00 net.*

PUBLISHERS FREDERICK A. STOKES COMPANY NEW YORK

UMN BOOKS

YOUNG HILDA AT THE WARS

By ARTHUR GLEASON

Author of "The Spirit of Christmas," and "Love, Home and the Inner Life."

The true story of an American girl at the front, with the Belgian ambulance corps that brings back the wounded from the trenches. An unique experience developed into a story of thrilling interest. With frontispiece and jacket in gold. *Cloth, 12mo, $1.00 net.*

WHEN HANNAH VAR EIGHT YAR OLD

By KATHERINE P. GIRLING

How a woman was brave enough to die for her little ones, and how eight-year-old Hannah cared for the smaller children, is told in this exquisitely written little story, of which Miss Edna Ferber says: "Why, Tolstoy never did anything to surpass that grand simplicity or simple grandeur, whichever you like." *Cloth, 12mo, 50 cents net.*

VIOLETTE OF PÈRE LACHAISE

By ANNA S. WALLING

A delicate and original idealization of the biography of a girl. In it Mrs. Walling, herself a prominent figure in the social revolution, embodies her conception of the modern philosophy of love and revolution, idealism and democracy. *Cloth, 12mo, $1.00 net.*

Poland and the Polish Question. By NINIAN HILL.
A popular and comprehensive account of Poland's history and people, with a forecast of the future. Documentary appendix, illustrations and map. *Cloth, 8vo, $3.00 net.*

The Germans and Africa. By EVANS LEWIN. Introduction by EARL GREY.
Tells how Germany acquired its African territory. A thrilling and significant chapter of diplomatic history. Map. *Cloth, 8vo, $3.60 net.*

Serbia: Her People, History and Aspirations. By W. M. PETROVITCH.
An up-to-date account of Serbia and the customs, institutions, industries and aspirations of her people from the earliest times to 1915. *Cloth, 12mo, $1.50 net.*

Spies and Secret Service. By HAMIL GRANT.
The story of spying, its main systems and chief exponents, especially the secret services of France, Great Britain, America and Germany. Illustrated. *Cloth, 8vo, $2.50 net.*

Modern Horse Management. By REGINALD S. TIMMIS.
Everything worth knowing about the horse: history, anatomy, psychology, diseases, training, etc., etc. Index and 466 illustrations. *Cloth, large quarto, $5.00 net.*

National Humor. By DAVID McRAE.
A review of American, Scottish, English, Irish, Welsh and Cockney humor, with abundant examples. With 13 color plates. *Cloth, 8vo, $1.75 net.*

Contemporary Belgian Literature. By JETHRO BITHELL.
A survey of the main aspects of both Flemish and French schools since 1880. *Cloth, 8vo, $2.50 net.*

Japanese Prints (Collectors' Series). By ARTHUR DAVISON FICKE
An American expert describes the different periods and great masters of Japanese art. Over 48 illustrations from American collections. *Cloth, 8vo, $2.00 net.*

Flower Pictures. By MAUDE ANGELL.
A practical guide to flower painting in water colors. Illustrated in line and color. *Boards, quarto, $2.00 net.*

WAGNER (Great Men Series)
A new volume in a series of accurate and inexpensive biographies. *Cloth, 16mo, 75 cents net.*

ARTISTIC CROCHET
Edited by Flora Klickmann. Novel and artistic designs for beadings, insertions, edgings, etc. *Boards, 8vo, 60 cents net.*

THE MISTRESS OF THE LITTLE HOUSE
Edited by Flora Klickmann. Practical talks on household management. *Boards, 8vo, 60 cents net.*

THE CULT OF THE NEEDLE
Edited by Flora Klickmann. Full directions for Bulgarian, Catalan, Hungarian, and other forms of embroidery. *Boards, 8vo, 60 cents net.*

PUBLISHERS FREDERICK A. STOKES COMPANY NEW YORK

BOOKS OF GENERAL INTEREST

STOKES' AUT

ROMANCE OF REALITY SERIES

A series on modern science and invention, written by authorities—books of scientific method and accuracy, not collections of sensational wonders. The beauty of clear description and explanation and a sense of the romance of science distinguish the series.

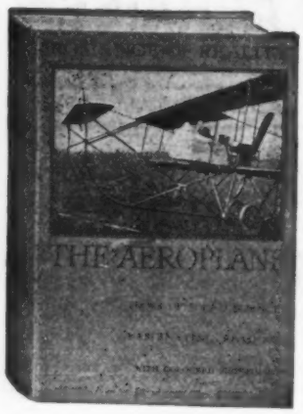

THE AEROPLANE

By GRAHAME - WHITE and HARRY HARPER. The conquest of the air from the first crude experiments to the latest altitude flight.

ENGINEERING

By GORDON D. KNOX. An inspiring account of its various phases and great achievements.

THE MAN-OF-WAR

By E. H. CURREY. The development of the warship from the galley to this year's superdreadnaught.

ELECTRICITY

By W. H. McCORMICK. The story of electricity from the earliest mythical explanations of thunder and lightning to its latest applications.

MODERN INVENTIONS

By V. E. JOHNSON, M.A. Descriptions of new processes, discoveries and inventions now fully applied and those whose practical application is yet to come (as wireless telephony, television, sun motors, the gyroscope, etc.

Each with colored frontispiece and 16 illustrations. 8vo, net $1.50.

RUSSIAN LITERATURE

DEAD SOULS By Nikolai Gogol.

The greatest humorous novel in the Russian language. *Cloth, 12mo, $1.25 net.*

THE BLACK MONK
THE STEPPE
THE KISS

By Anton Tchekhoff.

Tchekhoff is regarded in his own country as the most talented of the younger generation of writers. Two of these volumes are translated into English for the first time.

Each, Cloth, 12mo, $1.25 net.

MYTH SERIES

Thorough, readable books by authorities on myths and folklore. The action, the romance, the humor, and the flashes into human nature in these ancient, fundamental tales take the reader straight to the heart of a people. No history and no sociology can so interpret a race.

THE MYTHS OF ANCIENT EGYPT. By Lewis Spence.

THE GOLDEN AGE OF MYTH AND LEGEND By Thomas Bulfinch.

Previously Published

MYTHS AND LEGENDS OF JAPAN
MYTHS AND LEGENDS OF THE CELTIC RACE
MYTHS AND LEGENDS OF THE BRITISH RACE.
MYTHS AND LEGENDS OF THE NORTH AMERICAN INDIANS
MYTHS OF MEXICO AND PERU

Each, Cloth, 8vo, fully illustrated, $2.50 net.

LIBRARY OF IRISH LITERATURE

A carefully selected and really representative collection of the best that Ireland has produced, sparkling with the genuine Irish wit and character.

THOMAS DAVIS. Selections from His Prose and Poetry. Edited by T. W. Rolleston, M.A.

WILD SPORTS OF THE WEST. By W. H. Maxwell.

LEGENDS OF SAINTS AND SINNERS. Edited by Douglas Hyde, LL.D.

HUMOURS OF IRISH LIFE. Edited by Charles L. Graves, M.A.

IRISH ORATORS AND ORATORY. Edited by Professor F. M. Kettle, National University of Ireland.

THE BOOK OF IRISH POETRY. Edited by Alfred Perceval Graves, M.A.

Each, Cloth, octavo, $1.00 net.

GREAT NATIONS

This series is the first adequately to present, in readable form, the modern kind of history. Scholarly, yet full of color and life, these are just the books for the general reader interested in history.

MEDIEVAL ITALY. By H. B. Cotterill, M.A.

WALES. By Gilbert Stone, B.A., LL.B.

Each, Cloth, 8vo, gilt top, fully illustrated, $2.50 net.

HERO TALES AND LEGENDS OF THE SERBIANS

By W. M. Petrovitch. A comprehensive account of Serbian stories, ballads and folk-lore.

HERO TALES AND LEGENDS OF THE RHINE

By Lewis Spence. Distinctive versions of the history, folk-lore, art and poetry of the Rhine region.

Each, Cloth, 8vo, fully illustrated, $3.00 net.

PUBLISHERS FREDERICK A. STOKES COMPANY NEW YORK

UMN BOOKS

SHORT STORIES
BOOKS FOR CHILDREN

COLLECTED TALES

By BARRY PAIN

Author of "Stories in Grey," etc.

The first volume in a series which will eventually comprise a selection of this great English writer's work. The stories in this book have, with two exceptions, never been published in this country before.

Cloth, 12mo, $1.25 net.

OFF SANDY HOOK

By RICHARD DEHAN

Author of "The Man of Iron," etc.

The prodigious imagination of Richard Dehan is shown wonderfully in this volume of short stories, in which ingenious bits of fancy, tales of rollicking humor, adroit touches of irony and pathos are mingled with the sure touch of mastery.

Cloth, 12mo, $1.25 net.

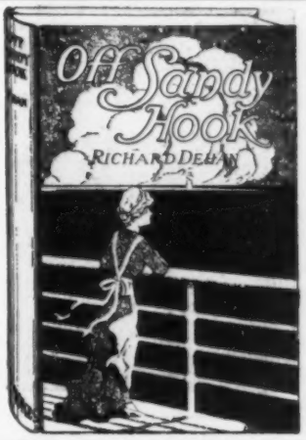

Juveniles

HEROES OF ALL TIME

A complete series to which readers may go for the stories of their favorite heroes and heroines.

The lives are written in good, simple English, and the necessities of younger readers are kept in view throughout. The authors have not tampered, however, with historical truth or sought to gloss over traits which demand consideration. Older readers as well will find the books of use and interest.

ROBERT LOUIS STEVENSON
MOHAMMED
WILLIAM THE SILENT

Cloth, 12mo, each net 75 cents.

HÄNSEL and GRETEL
A Play for Little Children

By JANE McLAREN and EDITH HARVEY

A simple three-act play written for acting by children of ten years and younger. Music for several songs is given. Especially adapted for kindergartens, primary classes or the children of a neighborhood.

Cloth, illustrated, small 4to, $1.00 net.

HELPERS WITHOUT HANDS

By GLADYS DAVIDSON

Picturesque descriptions of the animals that help man in all parts of the world—elephants, reindeer, dogs, carrier pigeons, the silkworm, etc., etc. The many anecdotes and beautiful color illustrations add even greater interest.

Colored boards, large quarto, $2.00 net.

BOBBIE General Manager

By OLIVE HIGGINS PROUTY

A handsome gift edition of Mrs. Prouty's charming story which has been so successful in all editions since publication in 1913. Particularly recommended for girls and young women, it also has thousands of older admirers.

The cover inlay and five color illustrations by Maria L. Kirk are especially heautiful.

Cloth, large 12mo, $1.50 net.

ASK-AT-HOME QUESTIONS

By MARIAN ELIZABETH BAILEY

A companion volume to "Boys' Make-At-Home Things" and "Girls' Make-At-Home Things," by one of the authors of these useful and successful volumes.

This book answers in a correct, simple and entertaining way the questions that children are continually asking.

Cloth, 12mo, $1.25 net.

BABY BIRDS and BEASTS

By PAULINE CLARKE

Here is what every child will like to know about animal children—How they live, what they eat, how they look, and how they learn to care for themselves. Handsomely illustrated in color and line drawings.

Colored boards, large quarto, $2.00 net.

PUBLISHERS FREDERICK A. STOKES COMPANY NEW YORK

BOOKS FOR CHILDREN

STOKES' AUT

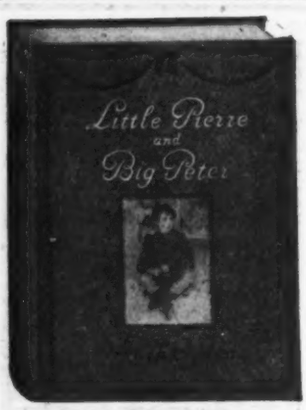

LITTLE PIERRE and BIG PETER

By RUTH OGDEN
(Mrs. Charles W. Ide)

A new book, after an interval of ten years, by the dearly beloved author of "A Little Queen of Hearts," etc.

Mrs. Ide's new volume will be welcomed by her many friends, both large and small. With colored cover and five color plates by Maria L. Kirk. *Cloth, 12mo,* $1.35 *net.*

GRANDMOTHER'S FAIRY TALES

By ROBERT DUMAS

Famous old French fairy tales delightfully retold for children. With 9 color illustrations and 45 drawings by the famous French artist, Maurice Lalau. *Cloth, 12mo,* $1.60 *net.*

Grimms' Fairy Tales. Illustrated by MONROE S. ORR.
A beautiful edition of this standard work. Colored covers, decorated end-papers, gilt top and over twenty illustrations in color and line. *Cloth, large 8vo,* $2.50 *net.*

The Wonderland of Egypt. By PERCY R. SALMON.
A trip through Egypt described in simple narrative form. With 33 full-page illustrations in color and half-tone, maps and diagrams. *Cloth, 12mo,* $1.25 *net.*

Stories Told to Children. By MICHAEL FAIRLESS.
Fairy stories by the author of "The Roadmender." With 8 color plates by Flora White. *Cloth, 8vo,* $2.00 *net.*

The Shepherd of the Ocean. By G. I. WHITHAM.
A new volume in the FINE ART JUVENILES SERIES, describing the adventures of Sir Walter Raleigh, Richard Lion-Heart and other great figures. With 31 illustrations. *Cloth, 8vo,* $1.35 *net.*

A Life of Nelson. By JOHN LANG.
A popular account of Britain's greatest admiral. With 8 color plates and map. *Cloth, 8vo,* $1.50 *net.*

The Little Girl's Sewing Book. By FLORA KLICKMANN.
A book crammed full of delightful things little girls can make for themselves. Fully illustrated. *Boards, square 12mo, 60 cents net.*

Helen's Babies. By JOHN HABBERTON.
The handsomest edition on the market of this humorous classic. With 16 color plates and over 40 in line. *Cloth, large 8vo,* $2.00 *net.*

Poems by Anne and Jane Taylor. Edited by MARY MACLEOD.
An attractive volume of simple verse in the CHILDREN'S POETS SERIES. Illustrated. Picture cover. *Cloth, 16mo, 45 cents net..*

The A's and the K's. By B. and N. PARKER.
An amusing cat and dog story, with ten double pages in color and many drawings. *Boards, oblong 4to,* $1.50 *net.*

The American Boys' Cut-out Book of Soldiers.

By G. A. WILLIAMS.

The board covers of this book unfold into a battlefield. Colored sheets of all branches of the U. S. army are cut out and stood up. Never before has a boy's book of soldiers shown accurately the authentic uniforms in their actual colors. *Boards, oblong 4to,* $1.25.

The War 1914, FOR BOYS AND GIRLS.

The War 1914-1915, FOR BOYS AND GIRLS.

By ELIZABETH O'NEILL, M.A.

A history of the war for children. The series will eventually cover its entire history. Each volume has 16 illustrations (4 in color) and maps. *Each, boards, 8vo, 60 cents net.*

PUBLISHERS **FREDERICK A. STOKES COMPANY** **NEW YORK**

UMN BOOKS

BOOKS FOR CHILDREN

RUSSIAN FAIRY TALES

(Translated by R. NISBET BAIN)

A book of fairy stories, translated for the first time from the rich store of Russian folk-lore. With cover and 15 illustrations in line and color by Noel L. Nisbet. *Cloth, gilt top, large 8vo, $2.50 net*

SONNY BUNNY RABBIT and his FRIENDS

(By GRACE MACGOWAN COOKE)

Author of "Son Riley Rabbit," etc.

Tales of the birds and beasts, told by the old plantation story-tellers. With much the same charm as the "Uncle Remus Stories," these are more easily read by boys and girls. With 8 color plates. *Cloth, small 4to, $1.35 net.*

The Boys' Book of Pets. By W. P. WESTELL.
Several hundred different kinds of animals are here described, with instructions for their proper care. Fully illustrated. Library binding. *Cloth, 8vo, $1.75 net.*

Half Holiday Pastimes for Children. By GLADYS CROZIER.
Interesting pastimes for children on rainy days and holidays. The 270 illustrations make them doubly clear. *Cloth, 4to, $1.75 net.*

Games for Playtime and Parties. By S. V. WILMAN.
Describes many of the old-time games for children. With music and 31 illustrations in color and many in line. *Boards, large 4to, $1.50 net.*

A Nursery Book of Science By AINSWORTH DAVIES.
The wonderful things of science and nature in our every-day surroundings described in story form. Illustrated in color and line. *Cloth, 4to, $1.35 net.*

Stokes' Wonder Book for 1915
Crammed full of stories, jingles, pictures and rhymes that children like. Over 300 illustrations in line and color. *Cloth, 4to, $1.50.*

A Short Little Tale from Bruintown. By FRANK VER BECK.
A highly amusing animal story, with 16 delightful color illustrations. *Boards, small 12mo, 50 cents net.*

The Bunnys' Circus
The Bunnys at Home } By JOHN J. JEWETT.
Favorite episodes in the famous "Bunny Stories" retold. Each volume has eight beautiful color plates by Culmer Barnes. *Each, boards, small 12mo, 50 cents net.*

Toy Making at Home By MORLEY ADAMS.
Directions for making home-made toys from odds and ends about the house. *Boards, 8vo, 60 cents net.*

The Indian Wigwam By C. A. and G. A. WILLIAMS.
Attractive novelty in cut-out construction. The outfit comes neatly made up in a cardboard Indian wigwam, containing colored cut-out sheets of everything in a real Indian village. *Triangular boards, 14 x 14 inches, 50 cents.*

FOXY GRANDPA ALWAYS JOLLY
By "Bunny." The latest adventures of Grandpa almost eclipse his earlier performances. *Colored boards, large 4to, 60 cents.*

BUSTER BROWN AND HIS CHUM TIGE
By R. F. Outcault. The most recent exploits of Buster in book form. *Colored boards, large 4to, 60 cents.*

PUBLISHERS FREDERICK A. STOKES COMPANY NEW

The World's Best Books

Oxford Teacher's Bibles

Over 3,000,000 Copies Have Been Sold

Containing the new Oxford Cyclopedic Concordance, being the helps arranged under one alphabet. Many illustrations of scenes in Bible Lands. To be had on Oxford Fine White and the famous Oxford India Papers.

FROM $1.50 UPWARD.

Send for **"Select List of Bibles,"** a booklet full of helpful suggestions to Bible buyers.

The Scofield Reference Bible

Stimulates Bible Reading

Rev. J. Wilbur Chapman says: "I consider it in every way a remarkable book."

Edited by Rev. C. I. Scofield, D.D.

With a New System of Connected Topical References to all the Greater Themes of Scripture, with Annotations, Revised Marginal Renderings, Summaries, Definitions, and Index. Printed on Oxford Fine White and the famous Oxford India Papers.

Priced from **$1.50 to $10.00.**

Full descriptive circular sent on request.

The 1911 Bible

The Greatest Bible in 300 Years

Being the Authorized Version of 1611, with the Text Carefully Amended by American Scholars. A New System of Chain References. A New System of Collected References. A New System of Paragraphs. The Old Familiar Verse Form Retained. Large Black Face Type. Printed on Oxford Fine White and the famous Oxford India Papers.

Priced from **$1.00 to $9.00**

Oxford India Paper Pulpit Bibles

An Innovation in Pulpit Bibles

A new Series of Oxford Pulpit Bibles printed on the famous Oxford India Paper. Large Clear Type, Light in Weight, also Suitable for Lodges and Societies.

Three styles, **$10,00, $11.00** and **$12.00.**

Send for descriptive circular.

Oxford University Press American Branch, 35 West 32d St., N. Y.

Recent Publications

Oxford Boy Scout Series

Something New for Scouts

The Boy Scout's Bible **$1.00**
The Boy Scout's New Testament ..... **40c.**
The Boy Scout's New Testament with illustrations ..... **50c.**
The Boy Scout's Prayer Book ..... **60c.**

Strongly bound in Khaki—made for hard service—with bright red, burnished edges. Has American Flag on Cover.

Send for special circular.

Oxford Paragraph Bible

Pocket Size — Eight Volumes

Beautifully printed in large, clear type in one column and with the text divided into paragraphs, instead of verses.

Bound like an ordinary book. Large clear type. Size, 3⅞ x 6 inches.

Cloth, gilt top per set, net **$3.00**

Average weight of volumes, 7 oz. Average thickness, ⅝ of an inch.

Also printed on the Famous Oxford India Paper

Red Venetian Morocco, gilt top, red silk book-mark, per set, net **$6.00**

Average weight of volumes, 4 oz. Average thickness, ⅜ of an inch.

New Volumes

Standard Oxford Editions of Poetry and Prose

Cloth, 12mo. Bound in cloth, gilt lettered on side and back.

Each volume contains a photogravure portrait of the author.

UNRIVALLED IN QUALITY AND PRICE.

Per Volume, **50c.** net.

The Arabian Nights. 46 Illus. 733 pages.
Kingsley. Hypatia. 9 Illus. 459 pages.
Walton & Cotton. The Compleat Angler. 18 Illus. 340 pages.

Complete list of 92 titles on request.

The World's Classics

A Superb Edition of the World's Best Books in Pocket Size.

Over 1,500,000 copies have been sold. Size, 6 x 4 in. Thin paper edition in Cloth and Red Venetian Morocco.

Cloth, 30c. net. Leather, 50c. net.

Send for complete list showing new titles.

No. 196. **Wheeler.** Six Elizabethan Plays.
197, 198. **Prescott.** Conquest of Mexico.
199. **Landor.** Imaginary Conversations
200. **Smith.** Dreamthorp.
201. Speeches on British Foreign Policy.

Oxford University Press American Branch, 35 West 32d St., N. Y.

Oxford University Press Publications

Three Standard Sets

The Oxford Dickens

Complete edition with nearly 700 Illustrations.
Oxford Fine White Paper Edition. 20 vols.

No. 11. **Cloth,** gilt top .....per vol. **75c.**
" 12. **Red Venetian,** limp, gilt top. .... " " **$1.25**

Oxford India Paper Edition. 17 vols.

No. 2. **Lambskin,** decorated cover, gilt top, per vol. **$1.75**
" 3. **Lambskin,** limp, gilt top. ..... " " **1.75**

The following sold only in sets:

No. 5. **Dark Red Rutland,** limp, round corners, red under gold edges **$45.00**
" 6. **Dark Red Russia,** limp, round corners, red under gold edges **$70.00**

The Oxford Thackeray

Complete edition with more than 1500 ilulstrations.
Oxford Fine White Paper Edition. 20 vols.

No. 111. **Cloth,** gilt top. ..... per vol. **75c**
" 112. **Red Venetian,** limp, gilt top. .... " " **$1.25**

Oxford India Paper Edition. 17 vols.

No. 33. **Lambskin** limp, gilt back, gilt top, per vol. **$1.75**

The following sold only in sets:

No. 44. **Polished Lambskin,** gilt top .. per set **$35.00**
" 55. **Dark Red Rutland,** limp, round corners, red under gold edges.....per set **$45.00**

The Oxford Scott

Complete Edition in 24 Volumes. Contains 944 Illustrations. Oxford Fine White Paper Edition.

No. 210. **Cloth,** crown 8vo. .....per vol, net **50c.**
" 211. **Cloth,** fcap 8vo, gilt top. ...." " **75c.**
" 212. **Red Venetian,** fcap 8vo, limp, gilt top per vol. **$1.25**

Oxford India Paper Edition.

No. 53. **Lambskin,** limp, gilt top..... ..per vol. **$1.75**

The following sold only in sets

No. 65. **Dark Red Rutland,** limp, round corners, red under gold edges. .....per set **$65.00**

Complete descriptive circular upon request.

Oxford University Press American Branch, 35 West 32d St., N. Y.

Clarendon Press Publications

THE FOREIGN POLICY OF SIR EDWARD GREY—1906-1915
By GILBERT MURRAY.
8vo, paper, pp. 127 ..... Net 50c.

THE INTERNATIONAL CRISIS IN ITS ETHICAL AND PSYCHOLOGICAL ASPECTS
Bedford College Lectures.
8vo, cloth, pp. 154 ..... Net $1.15

THE FRENCH ARMY BEFORE NAPOLEON
Lectures delivered before the University of Oxford in Michaelmas Term, 1914.
By SPENCER WILKINSON
8vo, pp. 152 ..... Net $1.75
This volume is intended as a prelude to the study of Napoleon.

SOME LOVE SONGS OF PETRARCH
Translated and annotated, and with a Biographical Introduction.
By WILLIAM DUDLEY FOULKE.
8vo, cloth, pp. 244 ..... Net $1.00
¾ calf, gilt top ..... Net $1.50
¾ morocco, gilt top ..... Net $1.75
An attempt to popularize poetry which is comparatively little known, and presents peculiar difficulties to a translator.

LAST PAGES FROM A JOURNAL WITH OTHER PAGES
By MARK RUTHERFORD. Edited by his Wife.
F'cap 8vo, cloth, pp. 330 ..... Net $1.50
"All who care for what is honest, distinguished, and scholarly in letters will welcome these remains of Mark Rutherford."—*Observer.*

RAMBLES AND RECOLLECTIONS OF AN INDIAN OFFICIAL
By MAJOR-GENERAL SIR W. H. SLEEMAN, K.C.B.
Revised Annotated Edition by Vincent A. Smith.
Crown 8vo, cloth, pp. 704 ..... Net $2.00
Uniform with Dubois' Hindu Manners and Customs.
The author had thirty-five years' varied experience in Indian life, and had accumulated an immense store of knowledge concerning the history, manners, and modes of thought of the complex population of India. This book is of interest not only to the general reader, but is of particular value to the ethnologist, the antiquary, the geologist, the soldier, and the missionary.

THE RELIGIOUS QUEST OF INDIA
Edited by J. N. FARQUHAR, M.A., and H. D. GRISWOLD, M.A., Ph.D.
The first two volumes in this series are now ready, viz.:

INDIAN THEISM
From the Vedic to the Muhammadan Period.
By NICOL MACNICOL, M.A., D.Litt.
Demy 8vo, cloth, pp. 308 ..... Net $2.00

THE HEART OF JAINISM
By MRS. SINCLAIR STEVENSON, M.A., Sc. D. (Dublin)
With an Introduction by the Rev. G. P. Taylor M.A., D.D.
Demy 8vo, cloth, pp. 360 ..... Net $2.50

AMERICAN COLLEGE AND UNIVERSITY SERIES
General Editor, GEORGE PHILIP KRAPP, Ph.D.
Crown 8vo, cloth, gilt top, with illustrations.

Columbia
By FREDERICK PAUL KEPPEL ..... Net $1.50

Princeton
By VARNUM LANSING COLLINS ..... Net $1.50

Harvard
By JOHN HAYS GARDINER ..... Net $1.50

Ready in October:
VASSAR
By JAMES MONROE TAYLOR and ELIZABETH HAZELTON HAIGHT ..... Net $1.50

PULPITS, LECTERNS, AND ORGANS IN ENGLISH CHURCHES
By J. CHARLES COX.
Med. 8vo, pp. 240. With 155 illustrations ..... Net $2.50

THE STUDY OF PLANTS
An Introduction to Botany and Plant Ecology.
By T. W. WOODHEAD, M.Sc., Ph.D., F.L.S.
Crown 8vo, cloth, pp. 424. With over 200 illustrations. Net $1.90
From the Preface: "The course of work followed in this book is directed, in the main, to the establishment of the fundamental principles of Plant Physiology. Technical words have been introduced when necessary for accurate descriptions, but they have been avoided whenever simpler terms were adequate."

UNE COMMUNAUTÉ JUDÉO-ARAMÉENNE À ÉLÉPHANTINE, EN ÉGYPTE, AUX VIe ET Ve SIÈCLES AV. J.-C.
Par A. VAN HOONACKER.
The Schweich Lectures, 1914.
Royal 8vo, pp. 104 ..... Net $1.00

BAMFF CHARTERS, A.D. 1232-1703
With Introduction, Bibliographical Summary and Notes.
Edited by SIR JAMES H. MURRAY.
4to, cloth, pp. 402, 3 illustrations ..... Net $5.00

Carnegie Endowment for International Peace

NATIONALISM AND WAR IN THE NEAR EAST
By a DIPLOMATIST.
Edited by LORD COURTNEY OF PENWITH.
Roy. 8vo, cloth, pp. 460 ..... Net $4.15

THE INDUSTRIAL DEVELOPMENT AND COMMERCIAL POLICIES OF THE THREE SCANDINAVIAN COUNTRIES
By POVL DRACHMANN.
Edited by Harald Westergaard.
Roy. 8vo, cloth, pp. 130 ..... Net $1.50

Oxford University Press American Branch, 35 West 32d St., N. Y.

BEAUTIFUL BOOKS

Scarborough and Neighborhood

6¾ x 9¼. *Boards,* $1.00.

The object of this new book is to provide a bright, chatty description of the various localities, which shall teach the visitor what he should see and appreciate, and generally awaken his interest. The illustrations are by Mr. E. W. Haslehust, a water-colorist of the first rank.

Life's Common Way

By MARGARET GOODRICH

A volume of cheer and helpfulness. The daily round and common task make up, for the most of us, the sum total of our lives; and if, by the selection of thoughts here presented, a little help and encouragement is found, then the labor spent in collection them has not been in vain.

5 x 7½. *Cloth,* $1.00 *net. Ooze,* $1.50 *net.,*

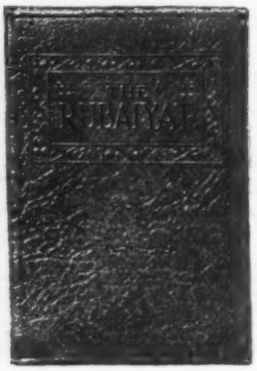

Cloister Craft Books

Hand-made bindings in leathercraft style. They are books that appeal to the true booklover and one who appreciates the richness and quality of hand-made leather bindings, both in the quality and "feel" of the real hand-worked leather and in the richness of tone and design.

BALLAD OF READING GAOL—By Oscar Wilde
DISCOURSES OF EPICTETUS
MEDITATIONS OF MARCUS AURELIUS
RECESSIONAL AND OTHER POEMS—By Kipling
RUBAIYAT OF OMAR KHAYYAM
VAMPIRE AND OTHER POEMS—By Kipling

3⅞ x 5⅝. *Leathercraft,* $1.00 *net.*

The Strength of Being Clean

By DAVID STARR JORDAN, President of Stanford University.

A plea for a sound and sober life, based on the facts that to be clean is to be strong, and that no one can secure happiness without earning it, and treating of certain popular vices with reticence and power.

4¾ x 7½. *Artcraft,* 75 *cents.*

The First Christmas Story

By CHARLES EDWARD LOCKE

A tale of the first Christmas and the visit of the Wise Men. So beautiful is the telling of this most interesting of all stories that one lingers long over the pages, enchanted and delighted with the author's exquisite descriptions.

4¾ x 6. *Boards,* 50 *cents net. Artcraft.* 75 *cents net. Ooze,* $1.00 *net. Leathercraft,* $1.25 *net.*

Sunshine Sayings

By EDITH MARIE RAYMOND

Full of cheerful, sunny thoughts. Just the book to brighten up the life of a "shut-in" friend. There is a biblical reference for each "saying," and a "happy thought" from each reference, making each page a real spot of sunshine and helpful reflection.

4¾ x 6. *Boards,* 50 *cents net. Ooze,* $1.00 *net.*

Humanity at the Cross Roads

By JOHN HERMAN RANDALL

To every thoughtful man and woman these are days freighted with profound significance for the future of humanity. The great conflict of the Nations is forcing us all to pause and think more seriously than ever before. This book shows the solemn responsibility that rests upon this generation to determine what direction the future civilization shall take.

5¼ x 7½. *Cloth,* $1.50 *net. Leathercraft,* $3.50 *net.*

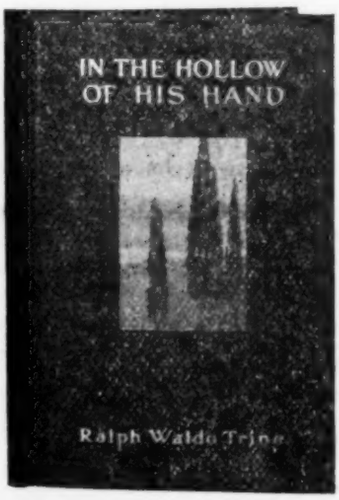

In the Hollow of His Hand

By RALPH WALDO TRINE

The world now is bringing untold numbers to the cross-roads of thought in regard to religion, especially in regard to the tenets and practices of the Christian religion. To present a way constructively to the end that a more simple, vital, and more consistent Christianity may take form, is the object of this book.

5½ x 7¾. *Cloth,* $1.25 *net. Ooze leather,* $2.00 *net.*

DODGE PUBLISHING COMPANY

BEAUTIFUL BOOKS

Handicraft Series

This series of popular titles, made in hand-modeled art leather, are veritable gems of the bookbinder's art. The hand work on Spanish brown leather gives a richness of quality that cannot be produced in any other way than by the method of the binder of by-gone days, that of loving handicraft.

THE RUBAIYAT OF OMAR KHAYYAM
THE BLESSED DAMOZEL
RAB AND HIS FRIENDS
SWEETNESSS AND LIGHT
THE VAMPIRE

2¾ x 6. *Leather, 60 cents net.*

The Rubaiyat of a Bachelor

By HELEN ROWLAND

Illustrated and decorated by Harold Speakman. This is one of the cleverest of humorous Rubaiyats. The sequence and spirit of the original are so closely followed, that one familiar with the Rubaiyat of Omar recalls instinctively the very words that are here so cleverly paraphrased.

5¾ x 7. *Boards, 75 cents net.*

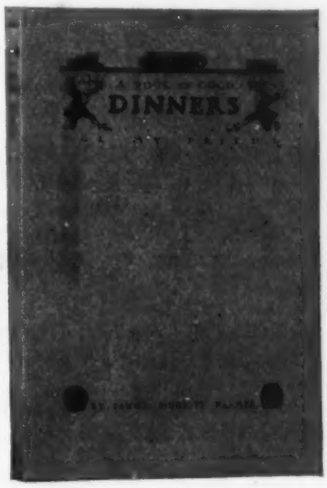

A Book of Good Dinners for My Friend

This book, by Fanny Merritt Farmer, contains her best recipes for dinners. Miss Farmer solves the question of "What to Have for Dinner" in a very comprehensive manner, so as to suit families of even moderate means. It is the most practical book on the subject, and the binding and decorating make it one of the most attractive as well as useful gifts.

6 x 9. *Art paper, boxed, 60 cents.*

Betty's Diary

By DOROTHY RUSSELL

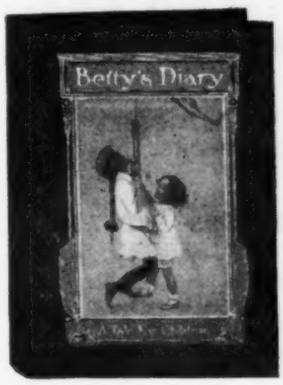

Younger readers will delight in making the acquaintance of the children of Meresford Vicarage. Betty, aged ten, having a positive genius for getting into scrapes of all kinds, is the chronicler, and her pages are filled with interesting doings. The story is excellent in style, and Honor C. Appleton's dainty water colors strike a new note in illustrations.

5 x 7½. *Cloth, $1.25 net.*

The Last Word on Auction

By ELIZABETH HANNA

This is a most practical book for beginner as well as the more advanced player. The principles of correct play are clearly set forth. The general rules and important changes for 1915-16 are included. The book is exactly of playing-card size.

2½ x 3½. *Paper boards. 25 cents net.*

Dutchie Doings

By ETHEL PARKINSON

With 24 full-page colored drawings by Ethel Parkinson. Miss Parkinson's Dutch pictures are already widely known, so that her "Dutchie Doings" is sure of an enthusiastic welcome.

11½ x 8½. *Picture boards, $1.00.*

Boys and Girls at Home

Entirely new this year. This wonderful book of pictures, stories and verses, with 200 illustrations, many of which are in full colors, is the high-water mark in children's literature. It presents the greatest value offered in the way of a gift book for boys and girls.

8½ x 11. *Boards, $1.25 net. Cloth, $2.00 net.*

Painting Book of Little Dutch Folk

By ETHEL PARKINSON

A most attractive painting book designed by Ethel Parkinson. Twenty-four full-page pictures in color, with twenty-four outline pictures for the children to color. The colors, while artistic, are simple in arrangement, so that the young artist has no difficulty in following the copy.

11½ x 8½. *Boards, $1.00.*

DODGE PUBLISHING COMPANY

RECENT WILEY BOOKS

ARMSTRONG, H. F. DESCRIPTIVE GEOMETRY. 128 pages. $2.00 net.

BASHORE, H. B. OVERCROWDING AND DEFECTIVE HOUSING IN THE RURAL DISTRICTS. 92 pages. $1.00 net.

BREED, C. B., AND HOSMER, G. L. PRINCIPLES AND PRACTICE OF SURVEYING. New Edition. Pocket Size. Leather Covers. Volume I., Elementary Surveying, 611 pages, $3.00. Volume II., Higher Surveying, 461 pages, $2.50.

BURNHAM, R. W. MATHEMATICS FOR MACHINISTS. 236 pages, $1.25 net.

CHAMOT, E. M. ELEMENTARY CHEMICAL MICROSCOPY. 416 pages. $3.00 net.

DALE, R. B. ARITHMETIC FOR CARPENTERS AND BUILDERS. 234 pages. $1.25 net.

FISCHER, M. H. OEDEMA AND NEPHRITIS. Second Edition. 705 pages. $5.00 net.

FURMAN, F. DE R. VALVES AND VALVE GEARS. Vol. I., Steam Engines and Steam Turbines. Second Edition. 263 pages. $2.50 net.

GODENOUGH, G. A. PROPERTIES OF STEAM AND AMMONIA. A new set of tables. 115 pages. $1.25 net.

HAVEN, G. B., AND SWETT, G. W. THE DESIGN OF STEAM BOILERS AND PRESSURE VESSELS. 423 pages. $3.00 net.

HENDERSON, ROBERT. MORTALITY LAWS AND STATISTICS. 118 pages. $1.25 net.

HIGBEE, F. G. THE ESSENTIALS OF DESCRIPTIVE GEOMETRY. 210 pages. $1.80 net.

HOLDE, D., AND MUELLER, E. THE EXAMINATION OF HYDROCARBON OILS AND OF SAPONIFIABLE FATS. 496 pages. $5.00 net.

HOWE, M. A. MASONRY. 169 pages. $1.50 net.

JOHNSON, J. F. PRACTICAL SHOP MECHANICS AND MATHEMATICS. 137 pages. $1.00 net.

KELLAWAY, H. J. HOW TO LAY OUT SUBURBAN HOME GROUNDS. 2nd Edition. 144 pages. $2.00 net.

LEWIS, J. V. DETERMINATIVE MINERALOGY. Second Edition. 162 pages. $1.50 net.

MAC NUTT, J. S. A MANUAL FOR HEALTH OFFICERS. 660 pages. $3.00 net.

MILLER, H. W. DESCRIPTIVE GEOMETRY. 149 pages. $1.50 net.

MILLS, A. P. MATERIALS OF CONSTRUCTION. 703 pages. $4.50 net.

MORITZ, E. A. WORKING DATA FOR IRRIGATION ENGINEERS. 403 pages. $4.00 net.

PERKINS, LEE. THE RAILROAD TAPER. 371 pages. $2.50 net.

RAYMOND, W. G. RAILROAD FIELD MANUAL FOR CIVIL ENGINEERS. 405 pages. $3.00 net.

RYAN, W. T. CONTINUOUS AND ALTERNATING CURRENT MACHINERY PROBLEMS. 43 pages. $.50 net.

SINCLAIR, ANGUS. LOCOMOTIVE ENGINE RUNNING AND MANAGEMENT. 445 pages. $2.00 net.

STEIN, M. F. WATER PURIFICATION PLANTS AND THEIR OPERATION. 255 pages. $2.50 net.

WOODMAN, A. G., AND NORTON, J. F. AIR, WATER AND FOOD. 253 pages. $2.00 net.

YEAW, F. L. MARKET GARDENING. 108 pages. $.75 net.

JOHN WILEY & SONS, Inc.

432 FOURTH AVENUE

NEW YORK

LONDON: Chapman & Hall, Ltd. **MONTREAL, CAN.: Renouf Pub. Co.**

FALL LEADERS

From Page's List

Fiction

Pollyanna Grows Up
Trade Mark
The Second Glad Book
Trade Mark
4th Printing (140th thousand). *Net* $1.25

Anne of the Island
A sequel to "Anne of Green Gables" and "Anne of Avonlea."
By L. M. Montgomery
5th Printing (30th thousand) *Net* $1.25

The Crimson Gondola
By Nathan Gallizier
Author of "The Hill of Venus," etc. *Net* $1.35

The Message
By A. J. Dawson
New Edition. *Net* $1.25

Fiction for Young People

The Proving of Virginia
By Daisy Rhodes Campbell
A sequel to "The Fiddling Girl." *Net* $1.25

The Princess and the Clan
By Margaret R. Piper
Author of "Sylvia's Experiment." $1.50

Alma's Senior Year
A new volume in the Hadley Hall Series.
By Louise M. Breitenbach $1.50

The Pioneer Boys of the Yellowstone
A new volume in the Young Pioneer Series.
By Harrison Adams $1.25

Travel, Description and Books of General Interest

The Spell of Belgium
By Mrs. Larz Anderson
Author of "The Spell of Japan." *Net* $2.50

The Spell of Flanders
By Edward Neville Vose *Net* $2.50

The Spell of the Holy Land
By Archie Bell *Net* $2.50

The Spell of Southern Shores
A sequel to "The Spell of Italy. *Net* $2.50
By Caroline Atwater Mason

The Complete Club Book For Women
By Caroline French Benton *Net* $1.25

Kultur Cartoons
By Will Dyson
With a Foreword by H. G. Wells. *Net* $1.00

Juveniles

Three New Volumes in the LITTLE COUSINS OF LONG AGO SERIES:

Our Little Carthaginian Cousin of Long Ago
By Clara V. Winlow

Our Little Macedonian Cousin of Long Ago
By Julia Darrow Cowles

Our Little Norman Cousin of Long Ago
By Evaleen Stein

Each, illustrated, 60 cents.

A New LITTLE COUSIN:
Our Little Boer Cousin, By Luna May Innes *Illustrated, 60 cents.*

Chatterbox for 1915 *Bigger, brighter and better than ever!* $1.25

Gift Book

POLLYANNA: THE GLAD BOOK CALENDAR FOR 1916
Trade Mark. Trade Mark *Net* $1.50

Published by **The Page Company** **53 Beacon St. Boston**

TO THE BOOK TRADE!

BEFORE PLACING ORDERS FOR THE HOLIDAYS IN

Toy, Linen, Board and Cloth Juveniles

SEE OUR LINES

Send for CATALOGS, LISTS, ETC.

Important Changes in Prices and Terms

YOU ALL KNOW THE VALUE OF THE IMPRINT

McLOUGHLIN BROS.

890 BROADWAY, NEW YORK

1828 1915

The Only Grand Prize

(Highest Award) given to Dictionaries at the Panama-Pacific International Exposition was granted to

WEBSTER'S NEW INTERNATIONAL

and the Merriam Series for

Superiority of Educational Merit

The new work is more scholarly, accurate, convenient, and authoritative than any other English Dictionary. It contains a clear, concise, final answer to those thousands of puzzling questions on all kinds of subjects. A farmer, lawyer, clergyman, banker, teacher, builder, doctor, sportsman, student, each will find his department treated by a master.

SALIENT FEATURES

400,000 Vocabulary Terms.
Hundreds of NEW Words not given in any other dictionary.
12,000 Biographical Entries.
New Gazetteer, nearly 30,000 Subjects.
Thousands of other References.
6000 Illustrations. 2700 Pages.
Colored Plates and Half-Tone Engravings.

REGULAR EDITION: Size 12⅜ x 9¾ x 5 inches. Wt. 14¾ lbs. Nine durable and artistic bindings.

INDIA-PAPER EDITION: Size 12⅜ x 9¾ x 2½ inches. Wt. 7 lbs. Printed on thin, opaque, strong and expensive India-Paper. Library Buckram and Full Seal Bindings.

WEBSTER'S COLLEGIATE DICTIONARY

The largest of the several abridgments of the NEW INTERNATIONAL. 1136 Pages. 1400 Illustrations. Regular, and Thin-Paper Editions.

WEBSTER'S LITTLE GEM DICTIONARY

The most Complete of Pocket Manuals. 224 Pages. Two Bindings.

WRITE to your jobber for terms, etc., or address

G. & C. MERRIAM CO., Springfield, Mass.

VAN NOSTRAND BOOKS

IN PRESS

Descriptive circulars announcing pnblication of the following or other books on any subject will be sent free on request

Colloids in Biology and Medicine
By H. BECHHOLD
Translated by J. G. Bullowa, M.D.

Design of Marine Engines and Auxiliaries
By E. M. BRAGG

Simplified Reinforced Concrete Mathematics
By M. D. CASLER

Central Station Management
By H. C. CUSHING, JR., and NEWTON HARRISON, E.E.

Analytical Mechanics
By H. M. DADOURIAN, A.M., Ph.D.
Second Edition, Revised and Enlarged.
400 *pages*, 6 *x* 9. 300 *Illustrations.*

Engineering as a Career
By PROMINENT ENGINEERS
Edited by C. E. DRAYER and F. H. NEWELL.

Inventions and Patents
By PHILIP E. EDELMAN

The Universe and The Atom
By MARION ERWIN, C.E.
324 *pages*, 5½ *x* 7½. *Illustratea.*

Macadamized Roads
Their Construction and Maintenance
By C. A. EVANS

Shield Tunneling
By J. FORGIE

Electrical Cost Data
Estimates and Working Tables
By HORATIO A. FOSTER

Experimental Electrochemistry
New Revised Edition.
By N. M. HOPKINS

Elements of Mechanics of Materials
By C. E. HOUGHTON
Second Edition, Revised and Enlarged.
230 *pages*, 5½ *x* 8½. *Illustrated.*

Electricity in Mining
By R. W. HUTCHINSON, JR., and W. A. THOMAS

Mechanical Drawing for Industrial and High Schools
By CHAS. C. LEEDS
Third Printing, Rewritten and Enlarged.

Color, and Its Applications
By M. LUCKIESH
350 *pages*, 6 *x* 9. 126 *Illustrations.* 4 *Color Plates.*

Radio Dynamics
By BENJ. F. MIESSNER

Iron Founders' Manual
By D. W. PAYNE

Railway Maintenance and Engineering
By WILLIAM H. SELLEW

Pocketbook of Steam-Heating and Ventilation
By W. G. SNOW

Chemistry and Technology of Mixed Paints
By MAXIMILIAN TOCH

Ozone: Its Manufacture and Uses
By A. VOSMAER

Essentials of Electrical Engineering
By JOHN F. WILSON
355 *pages*, 6 *x* 9. *Illustrated.*

D. Van Nostrand Company

Publishers and Booksellers

25 PARK PLACE **NEW YORK**

JUST PUBLISHED

THE MODEL T FORD CAR

Its Construction, Operation and Repair

By VICTOR W. PAGÉ

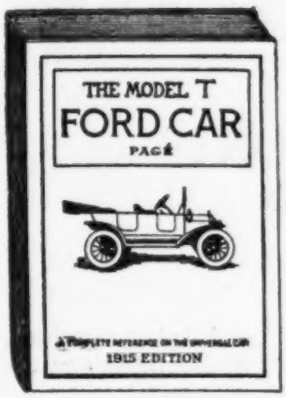

2 LARGE FOLDING PLATES **Price, $1.00** 100 ILLUSTRATIONS 300 PAGES

This is one of the most complete instruction books ever published. All parts of the Ford Model T Car are described and illustrated. Complete instructions for *driving* and *repairing* are given. Every detail is treated in a non-technical yet thorough manner.

This book is written specially for Ford Drivers and Owners, by a recognized automobile engineering authority and an expert on the Ford, who has driven and repaired Ford Cars for a number of years. He writes for the average man in a practical way from actual knowledge. All parts of the Ford Model T Car are described. All repair processes illustrated and fully expained.

The illustrated chapter on repairing and overhauling alone, is worth many times the price of this book

---

THE MODERN GASOLINE AUTOMOBILE. By V. W. Pagé,: 1916 edition just pubished. The latest and most complete treatise on the gasoline automobile ever issued. In the revised 1916 edition the subject of electrical motor starting systems has been considered at length and all leading systems and their components described. A discussion on ball and roller bearings, their maintenance and installation, has also been included, and a number of other features of timely interest such as latest types of gasoline and kerosene carburetors, cyclecar power plants, the Fischer slide valve motor, detachable wire wheels, cantilever springs, eight and twelve cylinder motors, new valve operating systems, Stewart-Warner vacuum fuel feed, Boat type body design, leather universal joints, Entz electric transmission, positive differentials, armored automobile, hydraulic brakes, etc. 850 pages· 600 illustrations, twelve folding plates. Price, $2.50.

QUESTIONS AND ANSWERS, RELATING TO MODERN AUTOMOBILE DESIGN, CONSTRUCTION AND REPAIR. By Victor W. Pagé. This practical treatise contains nearly 2000 questions and their answers, on the automobile, its construction, operation, and repair. (1916 Revised Edition.) 650 pages. 350 illustrations and 5 folding plates. Price $1.50.

AUTOMOBILE REPAIRING MADE EASY. By Victor W. Pagé. This is a thoroughly practical book and includes complete directions for making repairs to all parts of the motor car mechanism. A book for the garageman, chauffeur and automobile mechanic, it also contains a mass of general information that will be of equal value to the motorist who takes care of his own car. Contains more than 500 specially made engravings. 1000 pages. 1916 edition. Price, $3.00.

MODERN STARTING, LIGHTING AND IGNITION SYSTEMS. By Victor W. Pagé. This is the first really comprehensive work on this important subject. It is written in simple language and considers in detail the basic principles of the electrical apparatus involved before it describes any of the systems or their parts. Instructions are given which cover every detail. Over 150 illustrations, 320 pages, 1916 edition. Price $1.00.

Send for catalogue describing our complete list of books.

THE NORMAN W. HENLEY PUBLISHING CO.
132 Nassau Street, New York

COLUMBIA UNIVERSITY PRESS

Published September 15

HELLENIC CIVILIZATION

By G. W. BOTSFORD, Ph.D.

Professor of History in Columbia University, and

E. G. SIHLER, Ph.D.

Professor of the Latin Language and Literature in New York University

A book to illustrate, in the most comprehensive manner, by means of the literary and monumental remains of Greek civilization in English translation and a complete commentary, the important facts of Greek history.

The initial volume of

RECORDS OF CIVILIZATION: SOURCES AND STUDIES

EDITED BY

JAMES T. SHOTWELL, Ph.D.

Professor of History in Columbia University

The series to contain Documents in Translation, Commentaries and Interpretations, and Bibliographical Guides, with the intention of making readily accessible those sources of history that are fundamental for the understanding of Western civilization.

Large 8vo, 719 pages, Price, $3.75 net

LEMCKE & BUECHNER, Agents

30-32 West 27th St. NEW YORK

The Story of Young George Washington

By WAYNE WHIPPLE

"There is need of just such a book as this to remind the American people that George Washington was something more than a steel engraving. We have traveled so far since he lived, and have invested his character with so much of the romantic, that much of mystery has grown up about him. Wayne Whipple paints the boy George Washington as he was—the son of a poor widow. She was so hard pressed that the house of Burgesses named her as a proper person to receive a pension. George had the usual middle class education and began to 'look after himself' when he was fourteen years of age, helping to support his mother and brothers and sisters. It is so customary to think of him as belonging to the patrician class that such information is needed as a corrective. Moreover, in a democracy, it is good to think of the 'Father of His Country' as one of the people, born of good stock but reared in touch with life as it is lived by the great multitude of his fellows. His marriage brought him wealth, but it was his character that gave him standing and made him what he was and is, 'first in war, first in peace, and first in the hearts of his countrymen.' Mr. Whipple's recital is touched with the human element that makes it worth reading, particularly by the young people who would get into touch with the youth and career of their first President. The work has full-page colored illustrations."—Zion's Herald, Boston, Mass.

Cloth, 75 cents

In preparation by the same author

The Story of Young Lincoln

The Story of Young Franklin

HENRY ALTEMUS COMPANY

PHILADELPHIA

Important Fall Publications of

JAMES POTT & CO.

DENMARK AND THE DANES. By **William J. Harvey** and **Christian Reppien.** Beautifully illustrated. 8vo, cloth, net $3.00.

MY JAPANESE YEAR. By **T. H. Sanders.** Fully illustrated. Cloth, 8vo, net $2.50.

ROMANY LIFE. Containing many full page illustrations portraying gypsy life, etc. Cloth, 8vo, net $2.50.

BOY SCOUT'S TESTAMENT BOY SCOUT'S BIBLE

SCOUT MASTER'S TESTAMENT

AUTHORIZED STANDARD AMERICAN EDITIONS

These editions are officially authorized for publication by the

BOY SCOUTS OF AMERICA

Contain an introduction by the Executive Board, The Scout's Oath, and The Scout's Law. These books are entirely new and should be stocked liberally.

Bound in Khaki Cloth and ooze leather. Prices 25c to $1.25

Send at once for Descriptive List of Styles with discount.

NEW PUBLICATIONS FOR 1915-1916

The Boys' Dollar Bookshelf

Each volume, $1.00 net.
Illustrated with Colored Frontispiece.

BOY SCOUTS OF THE WILDCAT PATROL

By Walter P. Eaton. A continuation of the history of Peanut and the other characters which appeared in the previous volumes of this series. 315 pages.

THE YOUNG WHEAT SCOUT

By Hugh C. Weir. Being a story of the growth, harvesting and distribution of the great crop of the United States. 318 pages.

YOUNG HEROES OF THE AMERICAN NAVY

By Com. Thos. D. Parker, U. S. N. (retired). Being stories and adventures of the most noted young heroes of our navy. 320 pages.

HIS BIG BROTHER

By Lewis and Mary Theiss. A story of the struggles and triumphs of a little son of liberty. 320 pages.

The Girls' Dollar Bookshelf

Each volume $1.00 net. Illustrated with Colored Frontispiece.

THE CAMP FIRE GIRLS OF BRIGHTWOOD

By Amy E. Blanchard. A story of how they kindled their fire and kept it burning. 309 pages.

BETH'S OLD HOME

By Marion Ames Taggart. This is the aftermath of Beth's Wonder-Winter and tells of her return to her old home. Fully illustrated. 350 pages. $1.25 net.

INDOOR MERRYMAKING AND TABLE DECORATIONS

By Adele Mendel. 124 pages. $1.00 net.

PELOUBET'S SELECT NOTES FOR 1916

By Rev. F. N. Peloubet, D.D., and Amos R. Wells, Litt.D., LL.D. Forty-second Annual Volume of The World's Greatest Commentary on the International Sunday School Lessons. Price $1.00 net, $1.15 delivered.

W. A. WILDE COMPANY :: :: **BOSTON and CHICAGO**

Health Books

By J. H. Kellogg, M. D.
Supt. of Battle Creek Sanitarium

Colon Hygiene

12mo, illustrated, 393 Pages, Cloth, Price, $2.00.

Just Out

Long observation and great experience leads the author to three important conclusions. They are: 1st. Constipation is the result of unnatural habits in diet. 2nd. There exists in every case of Constipation some condition, generally mechanical, that must be removed before relief can be obtained. 3rd. Practically every case of constipation is curable without the aid of surgery and without the use of irritating laxative drugs.

"The general adoption of the suggestions made in this volume would rid the world of the worst of the enemies of human life and health."

Neurasthenia or Nervous Exhaustion

12mo, Illustrated, 239 Pages, Cloth, Price, $2.00.

Now Ready—
New Edition Revised and Enlarged

Designed to show to the individual who knows himself to be suffering from "nerves" how he may escape from the miseries which he daily endures.

To the overworked, weary and mentally distressed, the new chapters on "Worry—How it Kills and How to Cure"; and "Habits—How Formed and Reformed" are worth more, many times, than the price of the book.

How to Save the Babies

12mo, very attractively bound, gilt edges, boxed. Price, 75c.

New Gift Edition

"The most important crop which any country produces is the baby crop." With this sentence the author opens the book. He divides it into five parts. They are: Scientific information for mothers about the rearing of children; food and feeding of infants; general care of the child; common diseases of infancy; feeding during second year.

GOOD HEALTH PUBLISHING CO., Battle Creek Michigan

THE INTERNATIONAL NEWS COMPANY

P. O. Box 1334 83 and 85 DUANE STREET, NEW YORK

Branch Offices: { LEIPZIG: 18 Stephan-Strasse
LONDON: Bream's Buildings, Chancery Lane

General Agency for the leading German, French and English Periodicals

Largest stock in the United States of German Books and Periodicals.

Dictionaries, Grammars, Conservation Books, etc., of the principal languages of the world.

New Novels of all well-known authors received as soon as published.

Large assortment of French Fiction.

Catalogues sent on application.

Weekly Importations from Germany, France and England.

Agency for "Muret-Sanders Encyclopædic English-German and German-English Dictionary."

The Athenaeum, London, says: "Muret-Sanders is the latest, largest, and by far the most comprehensive of all English-German Dictionaries and especially adapted for the use of scientific and literary students."

German Books for Public Libraries supplied at Special Rates

Sebago-Wohelo Camp Fire Girls

The first and only official Camp Fire Book

by Ethel Rogers

with introduction by Mrs. Luther Halsey Gulick,

Founder of the Camp Fire Movement

Written at Lake Sebago, Maine, last summer.

12mo. printed on India tint enameled paper in Sepia. Fifty beautiful illustrations. In colors and design, the binding embodies the Camp Fire ideas.

Price $1.25 net

Send for sample copy to—

Mrs. L. H. Gulick "Hiiteni"

GOOD HEALTH PUBLISHING CO.

Battle Creek Michigan

D. S. BRASSIL BINDERY

BOOKS, BOOKS, BOOKS, we live, eat, sleep and bind books, MOSTLY BIND.

41-43-45-47 ELIZABETH ST.

Phone-Franklin 2669 NEW YORK CITY

The Mosher Books

Lyra Americana

It has been my wish for some time to show the high regard I hold for American authors, not necessarily the latest or loudest singers: rather those earlier voices whose verse has seemed so beautiful in refinement but, as the years have gone on, become less evident in new editions.

This New Series is printed in Caslon 10-Point Old-style, Fcap 8vo, Fabriano Boards, Uncut Edges, and in Slide Case. Each Edition is as follows: 450 Copies, Hand-made Paper, $1.00 net. 25 Copies, Japan Vellum, $2.00 net.

I

THE ROSE-JAR, THOMAS S. JONES, JR.

II

A HANDFUL OF LAVENDER, LIZETTE WOODWORTH REESE

III

THE FLOWER FROM THE ASHES, EDITH M. THOMAS

Miscellaneous

LXXII

RUNES OF WOMAN, FIONA MACLEOD

450 Copies, Fcap 4to, Hand-made Paper, Old-style Boards, $1.00 net. 25 Copies, Japan Vellum, $2.00 net.

LXXIII

STUDIES IN SENTIMENT, ERNEST DOWSON

450 Copies, Small 8vo, Hand-made Paper, Old-style Boards, $1.50 net. 25 Copies, Japan Vellum, $2.50 net.

LXXIV

SIRENICA, W. COMPTON-LEITH (*pseud.*)

450 Copies, Fcap 4to, Hand-made Paper, Old-style Boards, $2.00 net. 25 Copies, Japan Vellum, $4.00 net.

LXXV

THE KASIDAH, SIR RICHARD F. BURTON

250 Copies, Medium Quarto, Hand-made Paper, Old-style Half Vellum Boards, $6.00 net. 20 Copies, Japan Vellum, $15.00 net.

Booksellers are requested to send for my complete catalogue now in press. They are also referred to my new list in The Trade List Annual for this year.

THOMAS BIRD MOSHER

PORTLAND, MAINE

Two Splendid Stories

Unusual, Attractive and Entertaining

The House of Gladness

By EMMA S. ALLEN

A story of life. No sweeter or better story has been written. Because of its intrinsic merits and the beautiful characters it portrays the book should be one of the best sellers of the day.

The Comrade of Navarre

By HARRIET MALONE HOBSON

Author of "Jinks Inside" and "Sis Within"

This great universal peace novel is not a sermon but a story. It does not argue, it pictures. Preaching your own heart will give, stern argument will be phrased by your own soul.

Each **$1.25 net,** *Postpaid*

The Griffith & Rowland Press

1701-1703 Chestnut Street, Philadelphia

LOUIS SIEGBERT & BRO.

Manufacturers of

FINE BOOKCLOTHS

Sample Books on Application

114-120 Greene St., New York 420 Medinah Bldg., Chicago, Ill.

INFORMATION

A Digest of Current Events

Booksellers: Your attention is invited to the new magazine "INFORMATION," a digest of current events, which has a strong appeal for men of affairs who need to follow history in the making. ¶ To those who are studying current events, the World War, political economy, equal suffrage, or any aspect of current human history in its manifold relations, "INFORMATION" is an invaluable help. It supplements the latest cyclopedia, and almanac.

Unsolicited Commendations

"After giving it careful consideration, I deem it one of the best publications of its kind that has ever come to our attention."—*The Detroit Free Press.*

"INFORMATION is arranged alphabetically and comprises a review of everything of importance that has occurred anywhere in the world and which has been noted in newspapers. It comprises politics, travel and discovery, incidents and progress of the European war, commercial transactions, the doings of railways, Legislatures and Courts. It is a valuable quarterly and should be in every office, home, school and library."—*Philadelphia Record.*

"We are much pleased with the usefulness of INFORMATION so far."—Miss Cora A. Quimby, Librarian, Public Library, Winchester, Mass.

"The purpose of this magazine is to give to its readers in brief form complete and trustworthy information on all current events. We predict for INFORMATION a successful and useful career."—*The World-News,* Roanoke, Va.

"Your magazine impresses me as being of great value, and I sincerely hope you will continue it."—J. M. Miles, Editor.

"I have looked over the copy of INFORMATION and am very much pleased with it. I think it is full of information that any business man would enjoy having."—E. Lester Jones, U. S. Coast and Geodetic Survey.

"Allow me to state that I believe your new venture fills a very real need."—Editor, *The LaCrosse Tribune.*

"I may say that having carefully examined the publication, I am certain that it will be of considerable use in the Reference Department of this Library."—Mr. E. V. O. Scholefield, Provincial Library, Victoria, B. C.

"INFORMATION is by far the best thing of the kind published."—Miss Lilly M. E. Borresen, Field Librarian, Pierre, S. D.

TERMS

Monthly Edition, $3.00; Quarterly Edition, $2.00; Both Editions (*Sixteen Issues*) $4.00 Per Annum

Write for the exclusive Agency for your city. Liberal discount to Agents.

R. R. BOWKER CO., *Publishers*

241-245 WEST THIRTY-SEVENTH STREET, NEW YORK CITY

Order it early and get the full benefit of its use during the Fall Season.

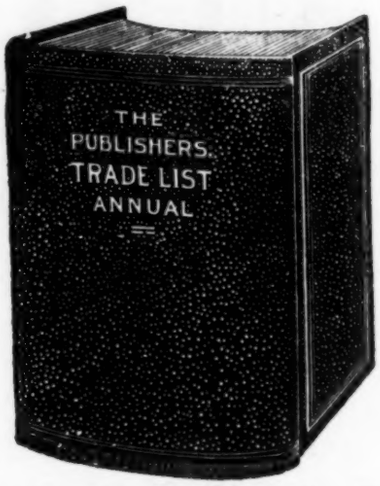

The
Publishers'
1915
TRADE LIST ANNUAL

PRICE $2.50 NET

Office of the Publishers' Weekly, 241 West 37th St., New York

A Perfect File for Your
PUBLISHERS' WEEKLY

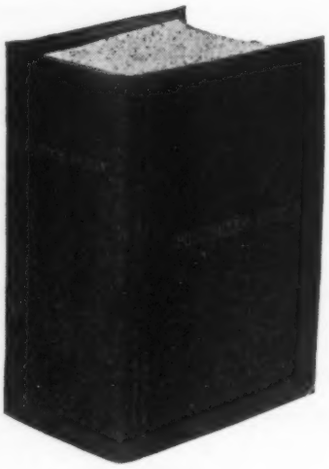

WE have been using in our editorial rooms a very satisfactory binder, which we can recommend to our subscribers. By a very simple device, each number is quickly filed. It holds all the numbers of a volume (26), and enables one to keep his set in good order, and to open up at any page with the greatest ease.

It is known as the Big Ben Binder. Copies can be had with the name, Publishers' Weekly, stamped in gold on back-bone and on front cover, at $1.00. Carriage prepaid.

May we send you one?

Office of the Publishers' Weekly, 241 West 37th St., New York

28 Years Binding One Book

In 1887. fifteen years after the inception of the Trade List Annual, we handled our first edition. We have just completed the 28th annual volume of our binding.

RATHER A GOOD RECORD OF SATISFACTORY SERVICE!

J. F. TAPLEY COMPANY

Book binders since 1850

531-3-5 West 37th Street New York

Quality VAIL-BALLOU CO. BOOK MANUFACTURERS Promptness

MAIN OFFICE AND FACTORY
BINGHAMTON, N. Y.

NEW YORK OFFICE
200 FIFTH AVENUE

BOSTON OFFICE
120 BOYLSTON STREET

GIFTEDLY ACCURATE

This, from a prominent publisher, and referring to a recent book of ours, sounds good to us:

"May I say a word in praise of your printer? My manuscripts are none too legible, but his reading of them is giftedly accurate."

THE PAPER BUYING PROBLEM

The two great factors—Price and Quality.
Your Purchasing Agent secures **Best Price.**
Tests determine **Best Quality.**
Combine the two for **Efficiency.**

ELECTRICAL TESTING LABORATORIES, Inc.

80th Street and East End Avenue NEW YORK, N. Y

Books of all Publishers

Our position as the leading wholesale dealers in the books of all publishers and our immense stock and location in the publishing centre of the country enable us to fill dealers' stock and pick-up orders with the greatest dispatch

Trade Catalogue No. 44 sent to dealers on request

THE BAKER & TAYLOR CO.

354 Fourth Ave. NEW YORK CITY *At Twenty-Sixth St.*

BOOKS
For the Holidays

Before placing direct orders for your holiday requirements stop and consider the question of UNNECESSARY EXPENSE AND TROUBLE.

We can furnish everything you may require at **PUBLISHERS' PRICES.**

One Shipment--One Invoice
One Cartage--One Account

Same Special Holiday Terms. All the best of all the publishers displayed in our sample rooms. Our traveller has a representative line of staples and the season's best of all publishers also. Exceptional Bargains which cannot be duplicated elsewhere.

THE VERY BEST OF SERVICE
YOUR INTERESTS ARE OURS

COME TO US

THE AMERICAN NEWS COMPANY

BOOK DEPARTMENT

9-11-13-15 Park Place New York

New Books That Wi.

Fall Publications of Funk & Wagnalls Comp.

How to Deal with Human Nature in Business

By Sherwin Cody

A practical book on Doing Business by Correspondence, Advertising, and Salesmanship. A work of useful business direction suggestion, study and example based on the real psychology of commercial effort. Crown 8vo, Cloth, $2.00 net. (Just issued.)

Short Talks On Retail Selling

By **S. ROLAND HALL,** formerly Principal of the School of Advertising and Salesmanship of the I. C. S.; now Advertising Manager Alpha Portland Cement. A volume of chatty, inspirational talks on retail selling, calculated to arouse in salesfolk a keen interest in the art of properly handling the customer, and to keep them constantly on the alert to sense and sieze every selling opportunity. 12mo, Cloth, 75 cents net. (Ready In October.)

The Neutrality of B.

By Karl Alexander Fuehr

A notable book, strongly setting t many's claim to justification in invading by a noted German international lawyer. clear, calm presentation of Germany's case, wh even a pronounced "Neutral" will read with grow ing interest. 12mo, Cloth, $1.50 net. (Ready in October.)

The Book of Thrift

By T. D. MacGregor

"An extremely timely and practical work—at once an inspiration to the reader and a dependable **Guide Book** of the road to fortune. It points out the pitfalls to be avoided and gives experience-tested advice making plain the path to financial success. It has been well called 'The 20th Century' 'Poor Richard'." Large 12mo, Cloth, $1.00 net.

The Near East From Within

By an Anonymous

"High Political Personage"

Some of the Secrets of European Diplomacy—what They Covered and Why, Told Now in a Most Familiar Fashion.

"Extraordinary revelations . . . . about the course of German diplomacy regarding Turkey, Egypt, Russia, and the Balkan States."—*New York Times.*

Crown 8vo, Cloth. With 13 Photogravure Illustrations. Price, $3.00 net. (Now ready.)

Rifles and Ammunition

By H. Ommundsen and Ernest H. Robinson

Part I deals with the beginnings of the rifle as a sporting, and then as a war weapon. It traces the evolution of the modern weapon of precision. Part II deals with the practical side of shooting on the range, in the field, and in war. Problems of rifle fire are clearly treated. Large 8vo, 80 plates, $6.00 net. (Now ready.)

HOW TO LIVE. By Irving Fisher, Ph.D., and Eugene L. Fisk, M.D.
Being Rules of Healthful Living, Based upon Modern Science. Authorized by the Hygienic Reference Board of the Life Extension Institute, Inc. Prepared in Collaboration with the Board by Chairman Irving Fisher, Professor of Political Economy, Yale University, assisted by Eugene Lyman Fisk, M.D., Director of Hygiene of the Institute. 12mo, Cloth, $1.00 net. (Ready in September.)

A DICTIONARY OF SIMPLIFIED SPELLING. By Frank H. Vizetelly, Litt.D., LL.D. Based on the publications of the United States Bureau of Education and the Rules jointly approved by the American Philological Association, the Philological Society of England, and the Sixty-one Rules recommended by the Simplified Spelling Board. More than 12,000 typical simplifications. 8vo, 160 pages, Cloth, 75 cents net. (Ready now.)

DYNAMO AND ELECTRIC MOTOR BUILDING.
A valuable handbook for the builder or user of electrical machinery. Explains how dynamos and motors work, and gives illustrated details of their construction. Cloth. (Now ready.) 50c net.

PHOTOGRAPHY SIMPLIFIED. A new handbook of unusual practicality. Many diagrams, etc. 50 cents net.

THE HEALTH-CARE OF THE GROWING CHILD. By Dr. Louis Fischer. His Diet—Hygiene—Training—Development—and Prevention of Disease. Important to the parents of a child that has passed babyhood; covering General Hygiene and Development, Nutrition, Catarrhal and Infectious Diseases, Diseases of the Skin Accidents and Emergencies. 12mo, Cloth, Illus., $1.25 net. (Ready in October.)

A DESK-BOOK OF TWENTY-FIVE THOUSAND WORDS FREQUENTLY MISPRONOUNCED. By Frank H. Vizetelly, Litt.D., LL.D. Embracing English Words, Foreign Terms, Bible Names, Personal Names, Geographical Names, and Proper Names carefully Pronounced, Annotated, and Concisely Defined. It indicates also the Preferences of the Current Dictionaries. 12mo, Cloth, 750 pages, $1.50 net. (Ready in October.)

Funk & Wagnalls Co., 354-60 Fourth Ave., New York

From Every Point of View

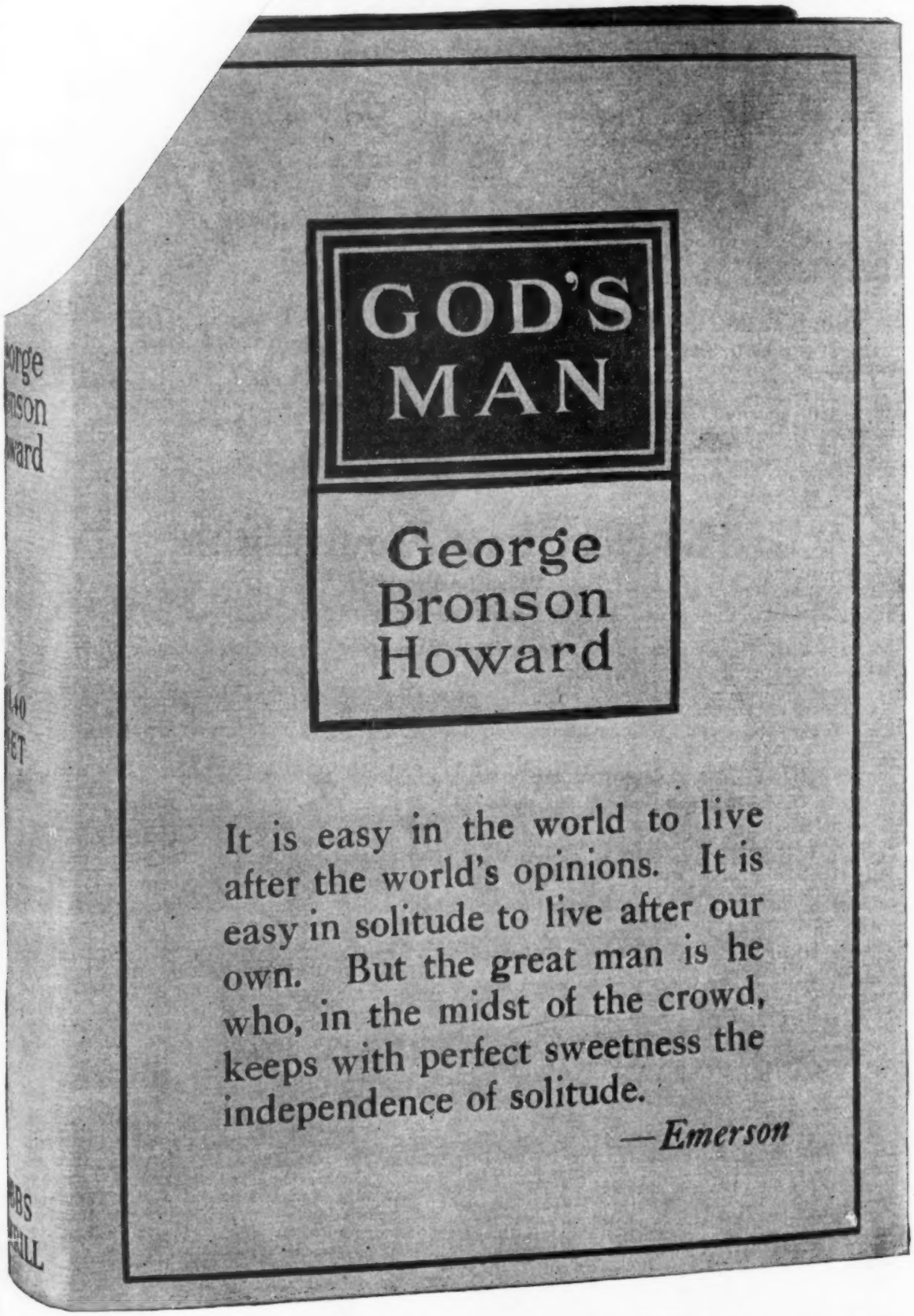

GOD'S MAN is an absorbing chronicle, stirring, dramatic, impressive,—one of the rare books of fiction that deserve the name of novel.

THE BOBBS - MERRILL COMPANY